Vernonia Library Updated Fall Hours

Monday, Wednesday, Friday: 10 am - 5 pm
Tuesday: 12 pm - 7 pm
Saturday: 12 pm - 5 pm
By appointment
Thursday: 12 pm - 5 pm

Outdoor pick-up cart in service during all regular open hours

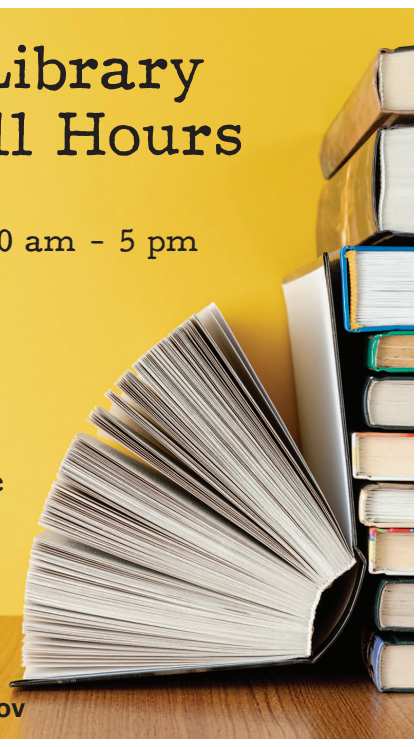

Vernonia Public Library • 503-429-1818
701 Weed Avenue • library@vernonia-or.gov

Be protected.

Get your flu vaccination.

Medical Office – Vernonia
503-429-1953
1005 Cougar St.
Vernonia, OR 97064

AdventistHealth.org/Vernonia

AdventistHealth

JOBS IN THE FOREST PRODUCTS INDUSTRY

Production workers wanted for entry level sawmill positions
Lumber is our business - since 1971

- Competitive wages and benefit package
- Starting at $18/hr depending on experience
- Must be able to pass drug screen
- Must have reliable transportation

Apply in person at
Olympic Forest Products
69480 Banzer Rd.
Mist, OR 97016
Monday - Friday
7:00 am - 3:00 pm

RSG FOREST PRODUCTS, INC.

CENTURY 21 Cascade

Top 10%
14 Years

503-706-2882
Steve Calhoun, Broker
stevecal1962@yahoo.com
953 Bridge Street, Vernonia, OR 97064

BUY WITH KNOWLEDGE SELL WITH CONFIDENCE

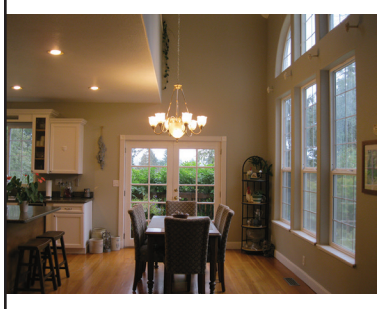

Featured Home
1992 Bridge St. ML# 20279134 $559,750

One of a kind property extensively remodeled with period charm. 3,674 sq.ft., 6 bed/4 bath, Library, and Office with high ceilings throughout. Expansive Palladian windows offer light and bright forest views beyond. Two dining rooms with French doors leading outside from the formal dining room. Open kitchen with island, pantry, extensive cabinets, and old growth fir floors on first floor. Second floor open Office and Living room. Detached garage converted to storage. Fenced play area, grape arbor, pond, fire pit, and much more on .55 acre private park-like setting.

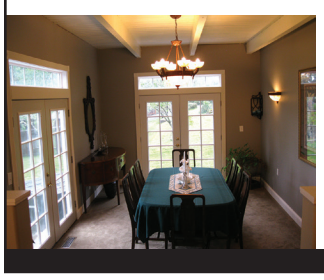

Steve Emory

President and Sr. Loan Officer
NMLS# 45523
Chair Ethics OAMP, '99-'03
o. 503-747-7998
c. 503-730-7364
steve.emory@pacificsunsetmortgage.com

Pacific Sunset Mortgage

- I'm a Mortgage Broker. Big difference in rates for you.
- Local Lender (I even live in Vernonia) - Communication - Trust

BROKERS ARE BETTER - Local Lender with National Reach

- 74% of Refinances didn't need an appraisal recently
- Be Careful about Forbearance! Watch CFPB video my Facebook page

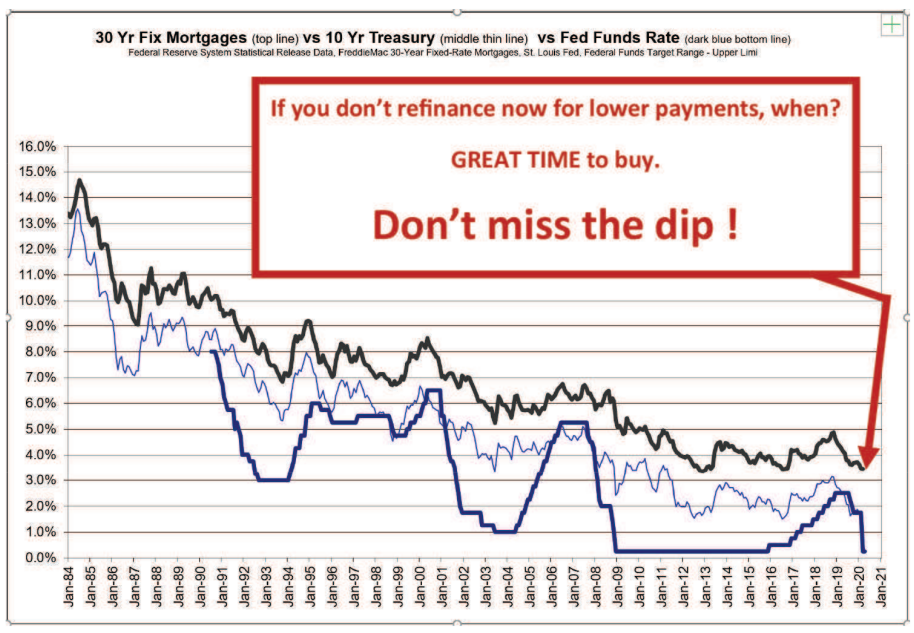

Pacific Sunset Mortgage, LLC NMLS# 1806349 ML-5769
15455 NW Greenbrier Pkwy, Suite 145, Beaverton, OR 97006
(Hwy 26 and Cornell)

Certain Restrictions apply. Not all applicants will qualify. Not a commitment to lend. Licensed OR & WA

EQUAL HOUSING LENDER