



Library Clean-up Day



Thank you to the twelve volunteers of all ages who worked hard to clean up the Vernonia Library grounds on Saturday, May 16.



Where Do You Read the Voice?



Susan Ely recently accompanied her husband Jeff on a work trip to Costa Rica where they visited the jungles around the Arenal Volcano National Park.



As a country properties expert, I can assist with purchase and refinance programs, including manufactured homes on land. Contact me for more information on how to take advantage of today's near historic low rates.



REFINANCE
OPTIONS AVAILABLE



DIRECT
LENDER



LOW DOWNPAYMENT
PURCHASE PROGRAMS



STEVE EMORY | SR. LOAN OFFICER
NMLS 45523 | CHAIRMAN ETHICS OAMP '99-'03
P: 503.542.0001 | 800.452.0038
10260 SW Greenburg rd Ste 900 Portland, OR 97223



Guild Mortgage Company is an Equal Housing Lender; NMLS 3274. Branch NMLS 1242991. 10260 SW Greenburg Rd — 9th Floor, Portland, OR 97223. All loans subject to underwriter approval; terms and conditions may apply. Subject to change without notice. ML-176

Inward Bound Mindfulness Education *iBme*



Transformative Retreats for Teens

Pacific Northwest Teen Retreat

When: June 20th - 25th, 2015

Where: Cedar Ridge Retreat Center
Vernonia, OR

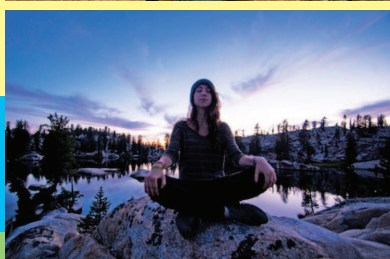

This retreat offers teens, age 15-19, a life transforming experience in the serenity of nature.

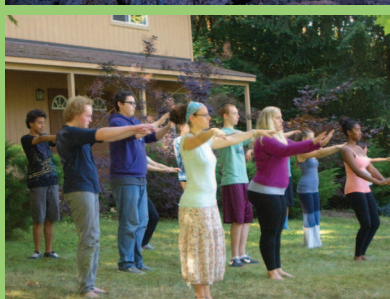

Come unplug and tune in! Participants on our retreats learn self-awareness, mindful communication, and techniques to calm and focus the mind - the foundations for success in all areas of life. We spend time each day learning mindfulness meditation - a scientifically proven practice that builds emotional resilience, inner strength and well being.

Teens also participate in small group discussions, yoga and creative workshops - including arts, nature, and mindful sports activities. And there's lots of free time to connect with new friends in a safe and accepting space. Many hesitant teens walk away saying it was one of the best experiences of their lives.

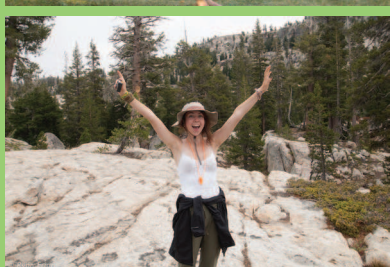

This retreat welcomes teens from all racial/ethnic groups, sex and gender identities, abilities, and religions. Mindfulness creates a foundation for conversations that support understanding and deepen our connection to one another.

Price: \$35-\$1250. Guideline is 1% of annual family income.

No teen has ever been turned away for lack of funds.

For more info or to register, please contact contact@ibme.info or (978) 254-7082

WWW.IBME.INFO



Bighorn Logging

since 1981

**Contract Logging
503-324-2422**

**Free Estimates
Timber Purchases
Timber Management**

Oregon Professional Logger certified since 1996