

NORTHWEST LABOR PRESS

(International Standard Serial Number 0894-444X)
 Established in 1900 in Portland, Oregon as a voice of the labor movement. Published on a semi-monthly basis on the first and third Fridays of each month by the Oregon Labor Press Publishing Co. Inc., a non-profit mutual benefit corporation owned by 20 unions and councils including the Oregon AFL-CIO. Serving more than 120 union organizations in Oregon and Southwest Washington.

Office location:
 4275 NE Halsey St., Portland, Oregon

Mailing address:
 P.O. Box 13150, Portland, OR 97213

Phone: (503) 288-3311

Web address:
<http://nwlaborpress.org>

Editor & Manager: Michael Gutwig
Senior staff reporter: Don McIntosh
Office manager: Jill Lukens

Printed on recycled paper, using soy-based inks, by members of Teamsters Local 747-M.

SUBSCRIPTIONS: Individual subscriptions are \$15 a year for union members, \$23 a year for all others. Pay by credit card online at nwlaborpress.org/subscribe, or send a check to our mailing address (above) along with your name, address and union affiliation, if any. **Group rates of 47 cents an issue per member — \$11.28 a year** are available for 25 or more subscriptions; call 503-288-3311 for details.

CORRECTIONS: See an error? Please let us know at editor@nwlaborpress.org or by phone at 503-288-3311.

PERIODICALS POSTAGE PAID
 AT PORTLAND, OREGON.

CHANGE OF ADDRESS: If you move, let us know at nwlaborpress.org/subscriber-services or by mail at our mailing address (above). Be sure to provide your old and new addresses and the name/number of your local union. Please allow three weeks for the change to take effect.

POSTMASTER: Send address changes to NORTHWEST LABOR PRESS
 P.O. BOX 13150 PORTLAND, OR 97213-0150

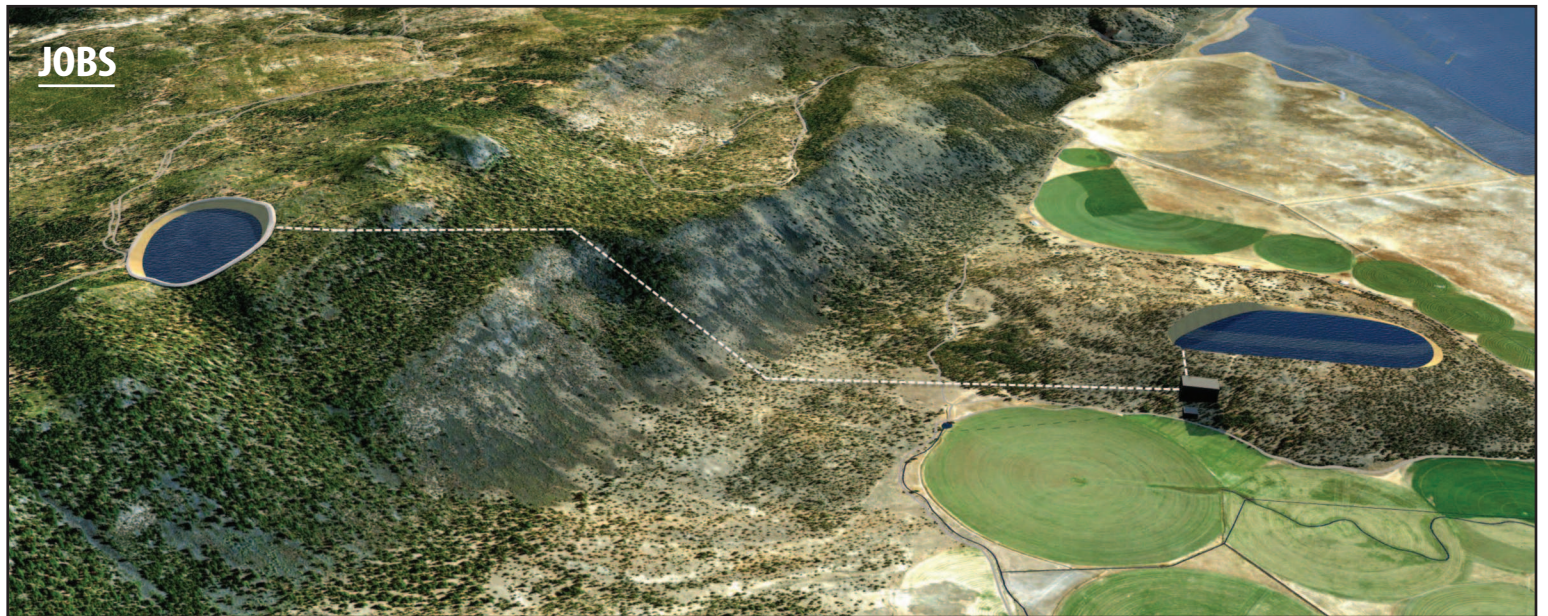

An artists rendering shows how the project would work: Water that's pumped to an upper basin when solar and wind are generating more power than is needed would be released to power a turbine when solar and wind are generating less.

Swan Lake Energy Storage signs project labor agreement

Rye Development has come to terms on a project labor agreement (PLA) with the Southern Oregon Building and Construction Trades Council covering the proposed \$800 million Swan Lake Energy Storage Project 11 miles northeast of Klamath Falls, Oregon.

A memorandum of understanding signed Feb. 6 stipulates that the project will be built under a PLA, and that contractors and subcontractors will recognize the Southern Oregon Building and Construction Trades

Council as the sole and exclusive bargaining representative of the employees who perform the work.

In exchange, the Building and Trades Council and its member unions agree to prioritize and support the Swan Lake project as an opportunity to provide jobs to union members.

The project is expected to create an estimated 1,440 full-year equivalent construction jobs and almost 2,000 induced jobs in supporting industries during its four-year construction period.

“This represents a tremendous number of well-paying local construction jobs in southern Oregon, as well as valuable apprenticeship opportunities for the next generation of skilled tradespeople,” said Drew Waits, secretary-treasurer of the Southern Oregon Building and Construction Trades Council.

“We’re extremely pleased to have this commitment from Rye Development,” said Robert Camarillo, executive secretary of the Oregon State Building Trades Council. “Oregon needs

more clean energy infrastructure, and our highly skilled members are ready, willing and able to build the Swan Lake Energy Storage project.”

The plan is to build a new reservoir system to store electricity from the grid. When electricity is plentiful and inexpensive, pumps will push water to a 60-acre reservoir high on a hill. Then when demand rises, the facility will release that water over

Turn to Page 5

Low Prices!

Coats, etc.



5811 S.E. 82ND • 771-2130
 Mon-Fri 9-6, Sat 9:30-5:30, Sun 12-6

Your Oregon & Washington
 Union Mail House.



Proud Mailers of the
 Northwest Labor Press

morelink.com • 503-736-0111 ext. 140

CORRECTION NAGE backs Biden

In a Feb. 21 list of union presidential endorsements, we incorrectly listed the American Federation of Government Employees (AFGE) as endorsing Joe Biden. In fact it was the National Association of Government Employees (NAGE), not AFGE that endorsed Biden.

Carpenters, Electricians, Laborers, Glaziers, Sheetmetal Workers, Floor coverers, Bricklayers, Cement Masons, Roofers, Asbestos Workers, Millwrights, Painters,

REAL ESTATE 101 WORKSHOP



Come learn about building your credit, renting vs. buying, first time home buying, purchasing, refinancing, investment properties, fixing and flipping homes and more!

Date: March 14, 2020 **Time:** 10 am—2 pm

Location: IBEW & United Workers FCU
 9955 SE Washington St, Portland 97216

RSVP: loans@ibewuwfcu.com

Presented by:



FINANCE of AMERICA
 — MORTGAGE —



Carpenters, Electricians, Laborers, Glaziers, Sheetmetal Workers, Floor coverers, Bricklayers, Cement Masons, Roofers, Asbestos Workers, Millwrights, Painters,