

Built with union labor and pension funds

State-of-the-art hospital opens on Southern Oregon coast

By STEFAN OSTRACH
Special Correspondent

COQUILLE, Ore. — A new state-of-the-art hospital has opened in Coos County with help from union pension funds and union labor. Coquille is located about 18 miles south of Coos Bay off the Southern Oregon coast.

“This was a win, win, win, win,” said Pat Smith, president of the Lane, Coos, Curry, Douglas Counties Building Trades Council (LCCD-CBTC). “Union pension funds, local unions and members, the hospital board, and the community, all benefited.”

Coquille Valley Hospital’s new facility was constructed under a union project labor agreement with general contractor Neenan Architecture, which hired unionized local subcontractors.

The AFL-CIO’s Housing Investment Trust (HIT) financed \$22 million of the \$30 million construction project. Union pension funds invest in HIT, which in turn finances union construction projects. It was the first project funded by the HIT to utilize Build America Bonds, introduced in 2009 as part of President Obama’s economic stimulus program.

Some 225 construction jobs were created to build the 51,000 square foot structure. The new hospital has 16 beds and houses primary medical departments, including surgery, obstetrics, therapy, laboratory, a pharmacy, and an emergency room.

Nurses at the hospital are represented by the Oregon Nurses Association.



Stephanie Wiggins, chief investment officer of the AFL-CIO HIT, said they were pleased to help bring improved health care services to Oregon’s South Coast.

“We were also pleased that through our all-union construction requirement we were able to support the creation of much-needed union construction jobs during a time of unacceptably high unemployment.”

Smith, a union representative of Painters and Allied Trades District Council 5, explained that a key to getting the project was early involvement.

“The unions got in early,” he said. “We knew they wanted to build, so we asked if they had enough funds. They were looking for funding. HIT offered attractive interest rates,” he said.

From all accounts, the project went smoothly.

Hospital CEO Dennis Zielinski said everyone cooperated well and put the

project first. “The hospital district’s board was happy to work with the unions. We wanted to enhance the local economy and help hard-working peo-

ple who live locally. Standing in front of the new Coquille Valley Hospital are from left to right: Joe Bowers, a business representative of Iron Workers Local 29; Leroy Marney, president of the Lane, Coos, Curry, Douglas Counties Building Trades Council; Amanda Taylor, marketing/community relations manager of Coquille Valley Hospital; Dennis Zielinski, hospital CEO; Patrick Smith, secretary-treasurer of LCCDCBTC; and Bob Westerman, business manager of IBEW Local 932.

ple who live locally.

“Patients love it,” he added. “It’s comforting, very healing.”

Amanda Taylor, community relations manager at Coquille Valley Hospital, described it as “a beautiful building.”

Wiggins of the AFL-CIO’s HIT declared an interest in other undertakings in Oregon. “We are always reviewing proposals for housing and health care projects and hope there will be more opportunities for HIT investments in the Northwest that meet our investment requirements,” she said.

Gradine Storms, Principal Broker
RE/MAX equity group
Cell/Text 503-495-4932
grady@gradystorms.com

Tired of Working in PAIN?

Most Insurance Plans Accepted!

PROUDLY SERVING PORTLAND WORKERS FOR OVER 29 YEARS

Beeson Chiropractic helps bring the relief you need!

- ◆ Treatment for pain due to overuse and repetitive motion
- ◆ Chiropractic adjustments
- ◆ Treatment for accident and sports-related injuries
- ◆ Rehabilitation exercises
- ◆ Therapeutic massage
- ◆ Internal diagnosis and treatment
- ◆ Lab tests and x-rays



Dr. Dan Beeson, Chiropractor
7215 SE Thirteenth Ave. in Sellwood

CALL 503-238-7025

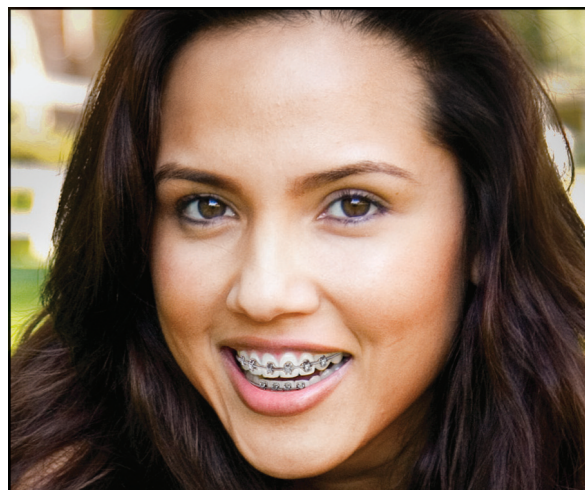

TEETH LOVE GETTING MORE.

MORE CARE

- General services plus dentures, orthodontics, implants, oral surgery, and digital X-rays¹

MORE VALUE

- All major insurance plans accepted
- Union members save 40% or more on all your dental needs

MORE CONVENIENCE

- With 10 offices, we’re easy to find
- Same day emergency care

Expect more. Get more.

SPECIAL OFFERS

\$100 OFF

DENTAL SERVICES²

NO-CHARGE CONSULTATION

\$500 OFF

BRACES³

10 Convenient locations to serve you.

- | | |
|---|--|
| BEAVERTON
4655 SW Griffith Dr. | SALEM
831 Lancaster Mall Dr. N.E. |
| GRANTS PASS
1021 NE 6th St. | WILSONVILLE
25700 SW Argyle Ave.
Northwest Dental Associates, P.C. |
| GRESHAM
443 NW Burnside Rd. | VANCOUVER, WA
Fisher’s Landing
3250 S.E. 164th Ave.
Austin Phoenix, D.D.S., M.S.
Peter Vu, D.M.D. |
| HILLSBORO
7206 N.E. Cornell Rd. | MILWAUKIE
17186 SE McLoughlin Blvd. |
| PORTLAND
3580 SE 82nd Ave. | Salmon Creek
2101 N.E. 129th St.
Austin Phoenix, D.D.S., M.S.
Jeff Pearson, D.M.D.
Mailiki Patterson, D.D.S.
Stirewalt, P.C. |

1. 877.34 BRIGHT NOW
1.877.342.7444

www.brightnow.com

Stay Connected



Bright Now! Dental

¹ Services vary by office. ² Offer valid for every family member in same residence, but only valid once per person (\$500 per person minimum required for \$100 discount). Cannot be combined with other discounts. Offer is for patients not using insurance. Not redeemable for cash or credit. ³ Reg. Price \$5,418. Valid on new full orthodontic cases only does not include records and retainers. Valid for patients not using insurance. Offers are subject to change and expire on 12/31/12. © 2012 Smile Brands Inc. All rights reserved.