Classifieds

503-236-1253
promote your business here

HOME SERVICES

Rug Bug
FLOOR COVERINGS
Eco-friendly Flooring options
• Carpet • Hardwoods & Laminate
• Floors • Vinyl • Tile • Wool
• Bamboo • Sales & Installation!
Call For a FREE Estimate!
Additional Discount for Just Out Readers!
(503)760-8057 ccb#164288
12350 SE Division Portland, OR 97236
WHOLESALE PRICES TO THE PUBLIC

Respect, Pride, Commitment and Integrity
Orlando CONSTRUCTION, INC.
Residential • Commercial • Custom Homes
Full Service General Contractor and Remodeler
• Kitchen • Bath
• Master Suite
• Room/Garage Addition
• Basement Conversion
• Decks
• Retaining Walls
• Landscaping
• Design Services
• and more!

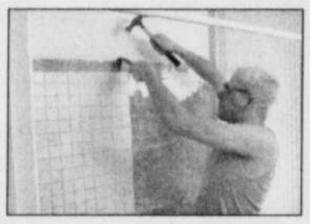

(503) 777-1127 • Free Estimates
www.orlandoconstructioninc.com
CCB# 177942 • Licensed, Bonded & Insured PABA
Call us for this month's special!

Urban K Hutchins
General Contractor
25 years experience in quality home building
ALL PHASES OF NEW CONSTRUCTION & ADDITIONS
INTERIOR AND EXTERIOR REMODEL
Professional guidance from concept to completion
Serving Portland since 1993
Gay owned and operated
(503) 232-2295
Licensed, Bonded, Insured CCB# 114183

CCB#180589
Athena Electric
Quality • Integrity • Service
Specializing in Remodels
Woman Owned & Operated
503.490.4510
www.athenaelectricpdx.com

www.justout.com

HOUSING

HOUSING FOR RENT

THE HEIGHTS APARTMENTS
MILWAUKIE
Refreshing 2 and 3 Bedroom Apartment homes in a Resort Like Community, Washer & Dryer Provided, Seasonal Heated Pool, Spa, Fitness Center, Near Bus Line, Small Pet Welcome, From Only $799/mo. 8057 Monroe Street, 503.654.3505. www.theheightspdx.com 2/20

LARGE ROOMS FOR RENT IN GAY HOUSEHOLD
Seeking male/female, working/retired housemates. SE Portland home, Cable TV, Internet, and Laundry Facility, Cook your own food! Close to bus line, No Alcohol / Drugs. Smoking outside is ok. Small pets ok $500-550 a month. Call Frankie 503-206-5585 1/23

HERE'S the DEAL
Greetings, fellow earthlings. Are you sick and tired of living someplace where no one seems to care how noisy your neighbors are, or whether or not they toss their butts all over the parking lot, or race thru the place, radio blaring? Well, I don't tolerate those behaviors, or any other behavior that disturbs other people, so if you'd like to live someplace where the Owner (that's me) cares, and the Managers and Maintenance care, please check us out:

STARCREST MANOR
12636 SE Alder
503-256-1472
2BR 2BA from $735.00
Mature large dog welcome w/fee and deposit

THE SHIRE
12330 SE Bush
503-760-2778
Brand New Townhouse available now!

REDWOOD ACRES
3409 NE 62nd Avenue
Vancouver, WA
1-360-993-4816
Mature large dog welcome w/fee and deposit –
City Park right next door

Oh, yeah, I forgot to tell ya. All my units are squeaky clean, freshly painted, with full size washers and dryers in them, decks or patio, storage, great kitchens with lazy susans, extra insulation for less noise, and most of my units now have A/C available (which you'll appreciate in the summer)

JMW PROPERTIES, LLC
Home of the Crabby Old Owner
503-625-1183
One bankruptcy OK

HOUSEKEEPING/JANITORIAL

Pamper Yourself! Come In To A Clean Home, After A Hard Day
Beary Clean
503.206.1222
Homes • Apartments • Offices • Free Bids
Move In/Outs • Regular Schedule • Special Occasions
Locally Owned & Serving Our Community Since 1997
Visit My Website: www.BearyClean.net

INSURANCE

Insurance with
PERSONAL SERVICE.
No extra charge.

At State Farm® you get a competitive rate and an agent dedicated to helping you get the coverage that's right for you and the discounts you deserve. Nobody takes care of you like State Farm. Contact me. I'll prove it.
Mark Creevey, Agent PABA
Serving Oregon & Washington since 1988
503-624-2683 Toll free 888-293-2230
mark@markcreevey.com • www.markcreevey.com
LIKE A GOOD NEIGHBOR, STATE FARM IS THERE.®
Providing Insurance and Financial Services
State Farm Mutual Automobile Insurance Company (not in NJ) Bloomington, IL • statefarm.com

INSURANCE

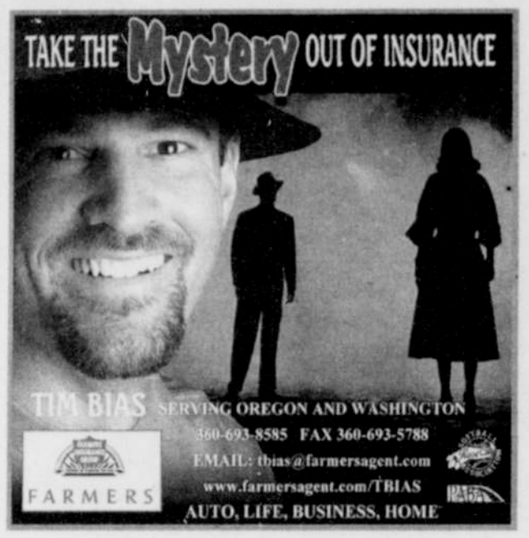

Allstate
You're in good hands.
Proudly serving Our community with **Auto, Home, Renters, Life and Financial Products**
OREGON AND SW WASHINGTON
FRANK CARROLL
503-227-2721 • 888-700-1102
FrankCarroll@allstate.com
PABA

Insurance subject to availability and qualifications. Allstate Insurance Company and Allstate Property and Casualty Insurance Company, Northbrook, Illinois © 2006 Allstate Insurance Company.

Over 50 and still paying youthful car insurance rates?
If you are over 50 and have a good driving record, you might be paying too much for car insurance every month. Call Elliott, Powell, Baden & Baker for a free analysis with no obligation.
An Independent Safeco Insurance Agency

PET SERVICES

Pam's Happy Trails and Tails
Petsitting, dog walking and more!
Pam Shirley • 503-256-2094
www.pamshappytrailsandtails.com

BLOG OUT
BLOG OUT
BLOG OUT
BLOG OUT
BLOG OUT
BLOG OUT
www.justout.com

PSYCHIC

PSYCHIC READINGS
PSYCHIC VISIONS
Advice on All Matters of Life
Palm & Tarot Card Readings
You say nothing. I TELL ALL. You will be amazed.
Call today for a NEW tomorrow!
503-288-8775
ALL MAJOR CREDIT CARDS ACCEPTED

support **our** advertisers
they support **us**
we support **you**

REAL ESTATE

JOEL HAMLEY
Broker, ABR
The Real in Realtor

1902 SE Morrison St. • Portland, OR 97214
Direct: 971-506-9499
www.JoelHamley.com
MEADOWS
Multi-Million Dollar Producer

Let me earn your business!
Portland Metro Real Estate
Steve Buchert
Residential Broker
503.970.3801
Buchert@Hasson.com

HASSON COMPANY REALTORS