Classifieds

503-236-1253
promote your business here

HOME SERVICES

DANIEL L. KASCH, HANDYMAN
CCB# 89282

e-mail: dlk96@comcast.net
cell: 503.957.0332
home: 503.618.7058
512 NW Norman Ave.
Gresham, OR 97030
INSTALL IT REPAIR IT MAINTAIN IT

CONSTRUCTION TRANSFORMATIONS, INC
Quality Work, Built to Last
LICENSED • BONDED • INSURED
WOMAN-OWNED BUSINESS
503-244-4252
PABA
www.constructiontransformations.com
CCB#163062

BOEH CONSTRUCTION, INC.
Windows
Doors
Decks
Remodel
Additions
Kitchen & Bath
503-826-1999
503-318-5544
L/B/I CCB# 121953
Mike Boeh

Respect, Pride, Commitment and Integrity
Orlando CONSTRUCTION, INC.
Residential • Commercial • Custom Homes

Full Service General Contractor & Remodeler
Kitchen • Bath • Master Suite
Room/Garage Addition • Basement Conversion
Decks • Retaining Walls • Landscaping
Design Services & More!
(503) 777-1127 • Free Estimates
www.orlandoconstructioninc.com
CCB# 177942 • Licensed, Bonded & Insured PABA

Sullens Veeder®
Renovation & Construction, LLC

General Contractor & Remodeling Experts
- installation: windows and doors (including egress windows)
- additions: draftsman in-house
- hardwood floor refinishing
- remodels: bathrooms, kitchens, basements
- commercial work
- permits

we buy local!
licensed · bonded · insured 503.349.2273
OR ccb#155833 WA #SULLEVR945K5

Athena Electric
Quality • Integrity • Service
Specializing in Remodels
Woman Owned & Operated
503.490.4510
www.athenaelectricpdx.com

1 Premier Plumbing Inc.
Greg the Plumber
(503) 320-9483
All Phases of Plumbing
Remodel
Repipe
Drain Cleaning
Water Heater
Water Service
Camera Drain
PABA
CCB# 124547 • LICENSED • BONDED • INSURED

www.justout.com

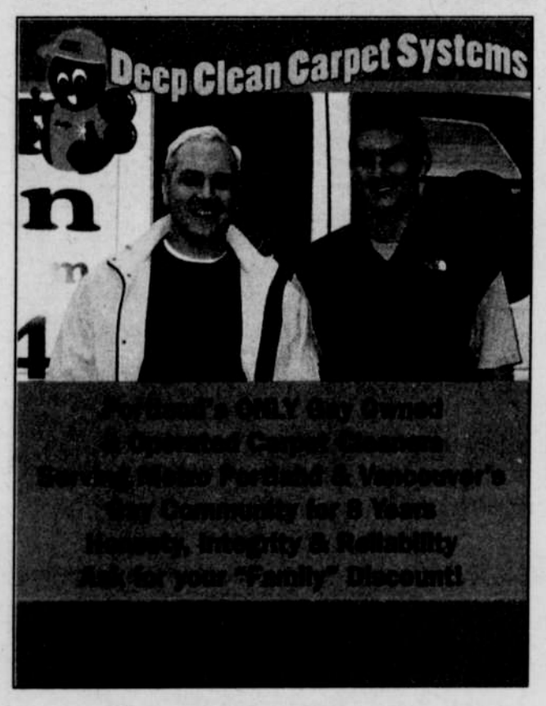

HOUSING

FOR RENT

BETHANY TOWNHOUSE - BEAUTIFUL AND SPACIOUS
Co-owner got a girlfriend and is moving out. I need two roommates, fun and friendly yet responsible. Private bedrooms & bathrooms. Free Wireless internet. No pets please.Genora: 503-816-3095

Older 2 bedroom house, 111 NE Lombard, nice kitchen, gas HT,WD/HK, large yard, av Mar 1st. $895.00 503-698-9318

A FABULOUS LOFT-INSPIRED RANCH
Located just off Hwy 26 and Murray Rd. Completely remodled 2 bed 1 bath home in a cul-de-sac. Large fenced yard, great for dog's. The kitchen has new stainless appliances. Gas heat, gas fireplace & new vinyl wi ndows. Concrete floors and vaulted ceilings in the 12x12 kitchen and the 17x30 great room. 2 car garage. $1,295. Brian: 503-341-8212

LOOKING TO RENT

RELOCATING TO VANCOUVER
Retired, gay, white male, 59 years old, smoker, excellent credit history, moving May 1st. Seek to rent house or apt up to 700.00 month. Call John 774 254 6169.

Rent with Eddie.com
SE PORTLAND HOUSE WITH BACKYARD OASIS
3br 2.5ba house. 1500 sq ft on a quiet, private flag lot, just minutes from downtown. Beautiful private backyard w/3500 gal. koi pond and fountain, garden, and large deck for entertaining or relaxing. 2 car garage, wood fireplace, gas range, forced-air heat, washer/dryer, alarm, small pets negotiable. Available April 1st.
Contact us today to start enjoying this private oasis!
Rent with Eddie • 503-922-0600

HOUSEKEEPING/JANITORIAL

GOT HOUSECLEANING?
Hi, 15 years experience. Great references! Call: 503-422-8076. $20 an hour, 3 minimum. (3/7)

IMMACULATE
One time or scheduled cleaning. We have been cleaning homes and small business since 2000. References. Call Mike 503-806-2740

Pamper Yourself! Come In To A Clean Home After A Hard Day

Beary Clean
503.206.1222
Homes • Apartments • Offices • Free Bids
Move In/Outs • Regular Schedule • Special Occasions
Locally Owned & Serving Our Community Since 1997
Visit My Website: www.BearyClean.net

SHIFT YOUR ADVERTISING INTO HIGH GEAR.
Advertise in *Just Out*.
Call Lynda today!
503.236.1253

INSURANCE

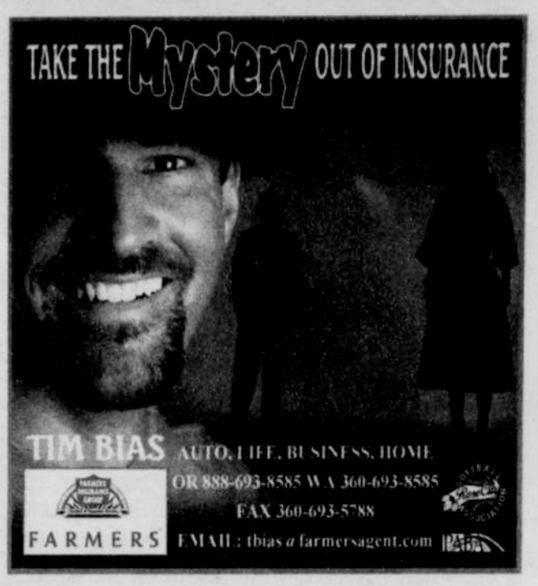

BOLLIGER & SONS INC. *Insurance* SINCE 1945
Auto - Home - Life - Health - Commercial
IF YOU DON'T KNOW INSURANCE, KNOW YOUR AGENT.

Diane Kirkpatrick, *Agent*
503-232-9141
dkirkpatrick@bolligerins.com
511 SE Belmont, Portland

Auto, Home, Life, Health & Business
epb&b insurance "Your Independent Insurance Agency"
Elliott, Powell, Baden & Baker, Inc.

MARC BAKER
Downtown Portland
(503) 227-1771 • www.epbb.com

Labels are for filing. Labels are for clothing. Labels are not for people.
- MARTINA NAVRATILOVA

Insurance with
PERSONAL SERVICE.
No extra charge.

At State Farm® you get a competitive rate and an agent dedicated to helping you get the coverage that's right for you and the discounts you deserve. Nobody takes care of you like State Farm. Contact me. I'll prove it.
Mark Creevey, Agent PABA
Serving Oregon & Washington since 1988
STATE FARM INSURANCE
503-624-2683 Toll free 888-293-2230
mark@markcreevey.com • www.markcreevey.com
LIKE A GOOD NEIGHBOR, STATE FARM IS THERE.®
Providing Insurance and Financial Services
State Farm Mutual Automobile Insurance Company (not in NJ) Bloomington, IL • statefarm.com