NIGHTSPOTS NIGHTSPOTS NIGHTSPOTS NIGHTSPOTS NIGHTSPOTS NIGHTSPOTS NIGHTSPOTS NIGHTSPOTS NIGHTSPOTS NIGHTSPOTS NIGHTSPOTS NIGHTSPOTS

Open Every Day at 4pm!

Come join us for After Hours on Fridays and Saturdays until 5am

The Eagle Bar 1300 W Burnside Portland

FREE HIV TESTING

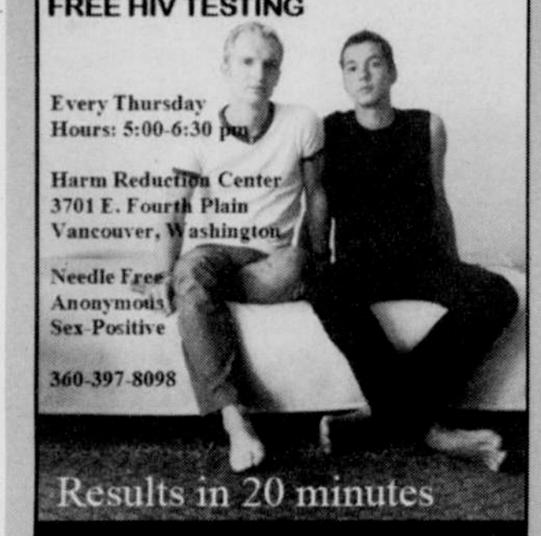

Every Thursday
Hours: 5:00-6:30 pm

Harm Reduction Center
3701 E. Fourth Plain
Vancouver, Washington

Needle Free
Anonymous
Sex-Positive

360-397-8098

Results in 20 minutes

SCANDALS PORTLAND

Portland's Premiere gentleman's bar....

Join us on

Friday & Saturday - Live DJ
Sunday - Free Pool
Monday - Thursday - Beat Rush Hour
$1 off food baskets
5pm - 7pm

Thank You
for 25 Years of Patronage

1038 SW Stark
Portland OR 97205
503.227.5887
www.scandalspdx.com

CRUSH

AN IRREVERENT WINE AND MARTINI BAR

BOY CRUSH

Boy's Night Every Saturday 7pm - 2am
With guest DJs and special cocktails

1412 SE MORRISON ST • 503.235.8150 • WWW.CRUSHBAR.COM

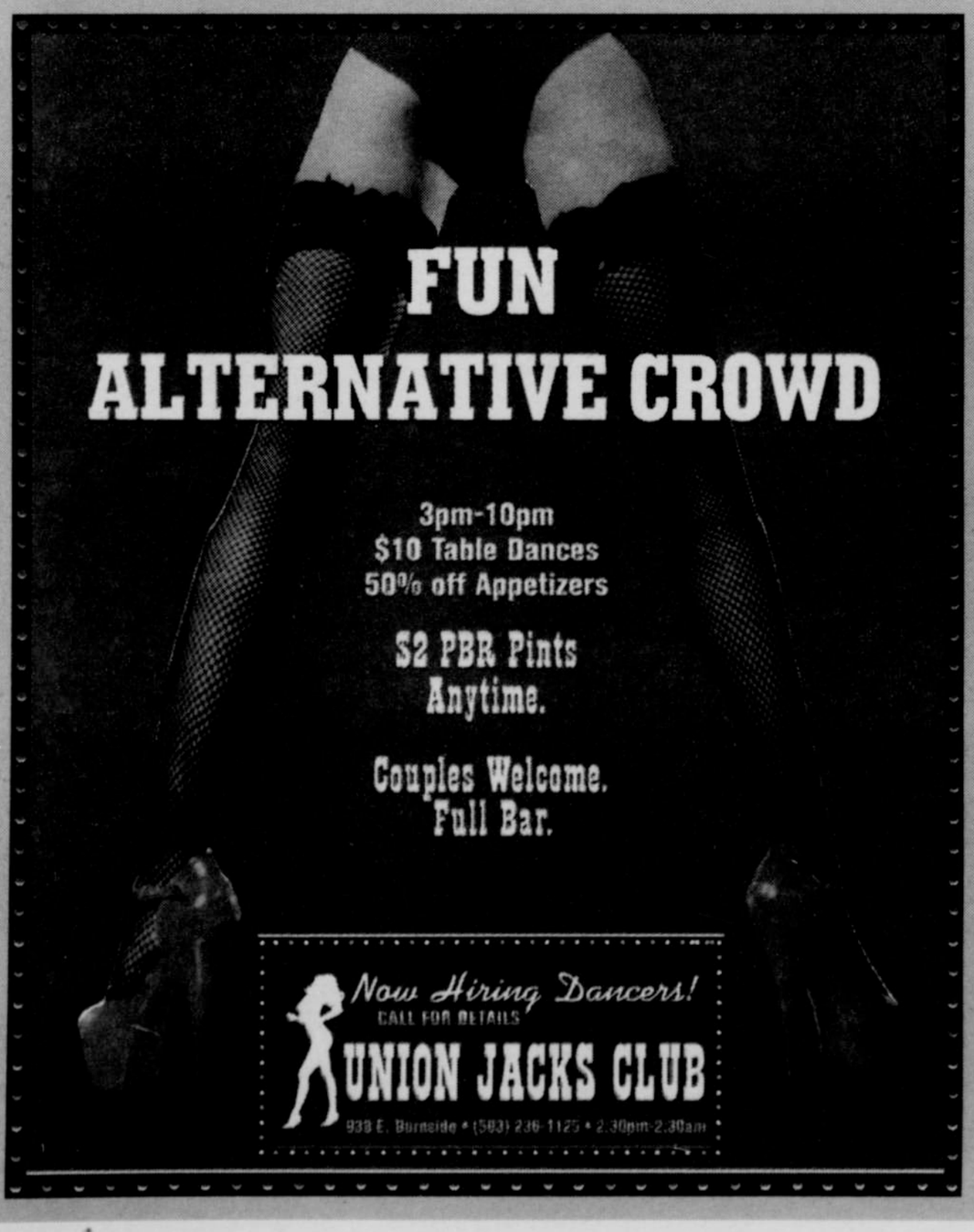

Cascade AIDS Project

Cascade AIDS Project
620 SW 5th Avenue, Suite 300
Portland, OR 97204
503-223-5907 Office
800-777-2437 Hotline
www.cascadeaids.org

CityGuys PDX

just out Call 503-236-1253 to advertise

guide to Portland Nightspots

1 - JOQ's 2512 NE Broadway
2 - Steam Portland 2885 NE Sandy Blvd.
3 - Starky's 2913 SE Stark St.
4 - C.C. Slaughters 219 NW Davis St.
5 - Hobo's 120 NW Third Ave.
6 - Club Portland 303 SW 12th & Stark St.
6 - Silverado 1217 SW Stark St.
7 - Scandals Lounge 1038 SW Stark St.

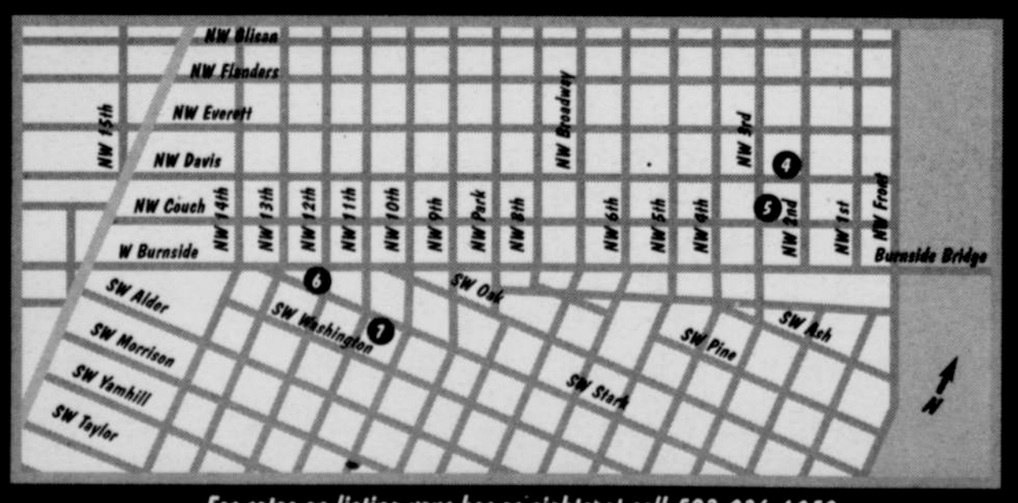

For rates on listing your bar or nightspot call 503-236-1253