What's about

PHOTO BY MARTY DAVIS

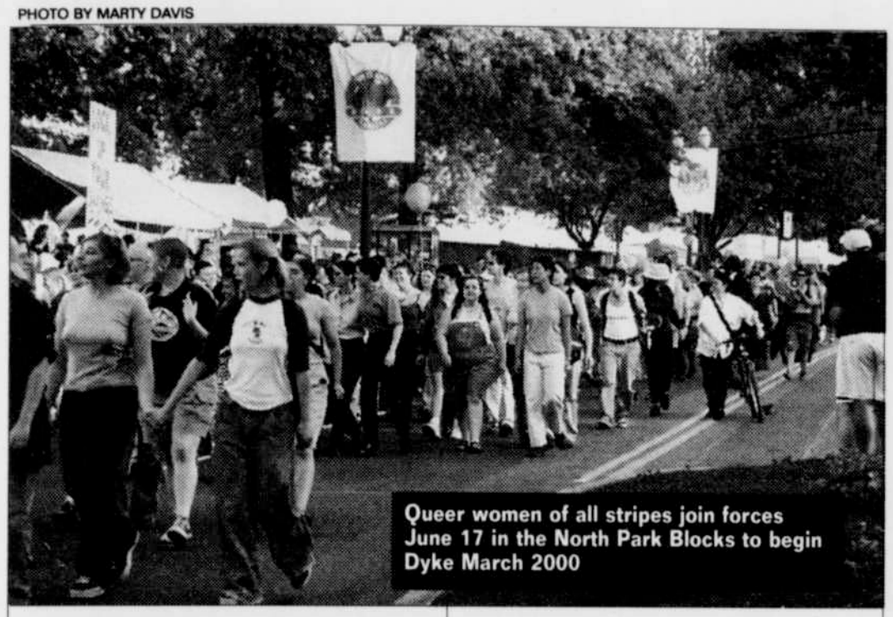

Queer women of all stripes join forces June 17 in the North Park Blocks to begin Dyke March 2000

FRIENDS—Brother to Brother meets at 5 pm. *(503-417-7991.)*

North Portland MenTalk gathers from 7 to 9 pm. *(503-223-5907, ext. 233.)*

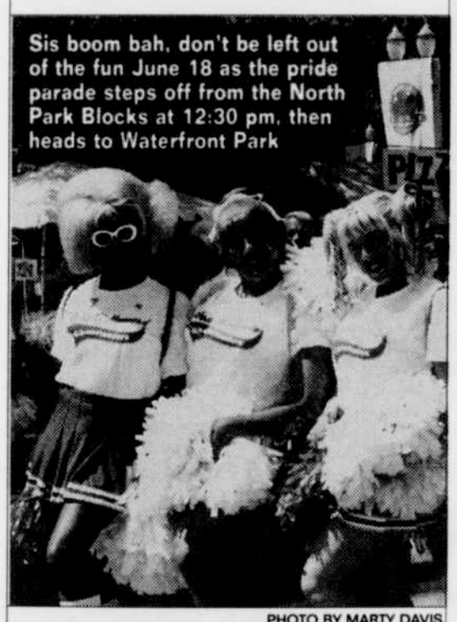

Sis boom bah, don't be left out of the fun June 18 as the pride parade steps off from the North Park Blocks at 12:30 pm, then heads to Waterfront Park

PHOTO BY MARTY DAVIS

HIV+ MenTalk convenes from 7 to 9 pm. *(Bob 503-236-1531.)*

15 Thursday

Hardworking women gather for a meeting of the **Oregon Tradeswomen Network** at 6 pm at the State Office Building; tonight's topic is B-FIT reunion. *(Room 120, 800 NE Oregon St. Free. 503-943-2228.)*

FilmTalk is a discussion group for gay, bisexual and transsexual men. *(7-9 pm. Old Wives Tales, 1300 E Burnside St. 503-220-0618.)*

Try an **evening hike** with the **Adventure Group** from MacCleay Park to the Pittock Mansion. *(6 pm. 503-452-5680.)*

16 Friday

Grab your honey and get down to the **Rainbow Ball**, hosted by Pride 2000 Grand Marshals the **Portland Gay Men's Chorus** at the Crystal Ballroom. Dance to the disco music of DJ M.E.H.A. and DJ Tronic. *(Doors open at 8 pm. 1332 W Burnside St. $10 at the door. Over 21 only. 503-460-3689.)*

17 Saturday

Portland Gay Pride Festival opens at 1 pm with booths galore, a new art tent and two stages full of activities and entertainment. *(Gov. Tom McCall Waterfront Park south of the Burnside Bridge. 503-295-9788.)*

Queer chicks of all persuasions meet in the North Park Blocks at 6:30 pm for **Dyke March 2000**, then march off to Waterfront Park at 7 pm. *(For information or to volunteer: 503-452-5408.)*

It's a **Bear Bust** when those fuzzy Oregon Bears take over Gail's Dirty Duck. *(8-11 pm. 429 NW Third Ave. 503-224-8446.)*

Get a head start on summer **hiking at Munro Point** with the **Adventure Group**. *(9 am. 503-452-5680.)*

Gal Pals is a new social group open to single lesbians. They are meeting at 8:30 pm at the Skidmore Fountain (look for their sign) and will go on to Waterfront Park for the dance following the Dyke March. *(Dance begins at 9 pm.)*

Shine those boots and head off to **Crystal's Queer Country Jam** at PPAA. *(8-9 pm lessons, 9 pm-1 am dancing. $5, $8 with lessons. 618 SE Alder St.)*

Singer **Rene Corbin** brings her Celtic songs to Cafe Lena. *(7:30-9:30 pm. 2239 SE Hawthorne Blvd. Free.)*

18 Sunday

Raise the sun on parade day at a **Pride Solstice Circle** presented by SisterSpirit at the flagpole in Waterfront Park (at the south end of the pride site). *(9 am. 503-736-3297.)*

The **Pride Parade** assembles in the North Park Blocks and steps off from there at 12:30 pm, then heads along a new route toward the festival area at Waterfront Park. *(Staging area is Northwest Park Avenue and Davis Street. 503-295-9788.)*

Portland Gay Pride Festival is open all day with booths galore, a new art tent and two stages full of activities and entertainment. *(9 am-5:30 pm. Gov. Tom McCall Waterfront Park south of the Burnside Bridge. 503-295-9788.)*

The single lesbian social group **Gal Pals** meets at noon at Waterfront Park near the Pride Festival to watch the parade; look for their sign.

Bodyvox assumes some amazing positions in *A Thousand Little Cities*, June 8 through 18 at PSU's Lincoln Hall

PHOTO BY LOIS GREENFIELD

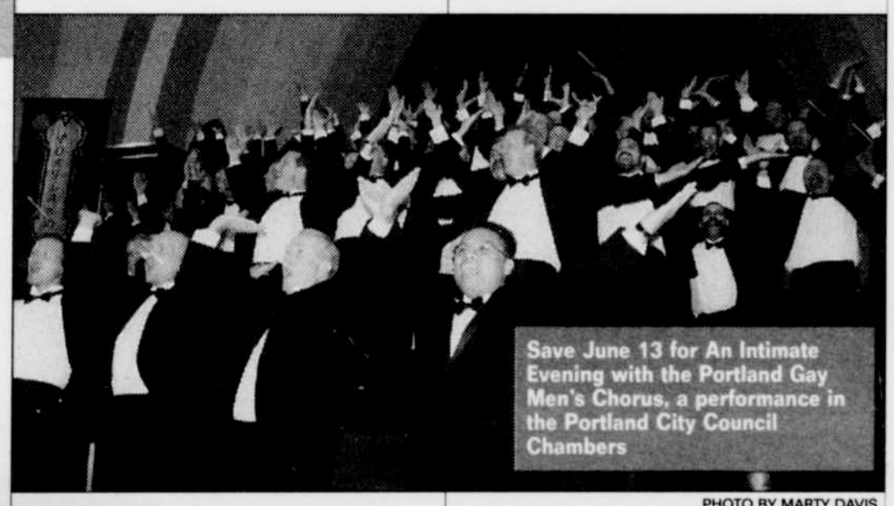

Save June 13 for An Intimate Evening with the Portland Gay Men's Chorus, a performance in the Portland City Council Chambers

PHOTO BY MARTY DAVIS

Speak to Your Brothers hosts **Couples MenTalk** from 3 to 6 pm. *(Marc 360-687-4371, John 503-827-4053.)*

Joan Szymko directs the 130 women of the **Aurora Chorus** in *Bramble and the Rose*, a concert at First United Methodist Church. *(4 pm and 7 pm. 1838 SW Jefferson St. $12 from chorus members or In Other Words. 503-721-0262.)*

See On View and Onstage listings on Page 35.

American Museum of Snapshots presents *Gay Pried* through July 5, featuring photos of queer life

PHOTO BY HOWIE BAGGADONUTZ

Looking Ahead

On June 24, **Cascade AIDS Project** will hold its 10th annual **Art Auction** at the Pacific Northwest College of Art. The event will feature more than 150 works of art with both live and silent bidding. *(7-11 pm. 1245 NW Johnson St. $35 from 503-223-5907.)*

Submissions should be sent to **just out** Calendar, P.O. Box 14400, Portland, OR 97293-0400; or faxed to (503) 236-1257. Deadline is 15 days before issue date. **just out** is published on the first and third Friday of each month.