

Classified

BODYWORK

The Bodywork heading is for state licensed massage therapists only. LMTs do therapeutic, nonsexual massage. Look under Electrolysis, Healing Arts, and Services headings for advertisements previously found in this section.

STEVE KOEHLER, LMT

Deep tissue and relaxation. Swedish massage. Twelve years experience. Outcalls only. \$35 per hour. 220-9755 pager. (8/21)

AAH, RIGHT THERE

Swedish, Polarity, Neuro-humeral, Radiant Touch, Relaxation, Deep Tissue, Muscular Reintegration and Sports Massage. Your location or mine. 9 am-midnight Monday-Saturday. Second hour half price! 284-4996. (8/21)

TIM MULCAHEY, LMT. Bodywork that soothes, awakens and empowers. 292-7768. (9/4)

BODYWORK FOR MEN. Male LMT. Flexible hours. 241-4912. (9/4)



J. Adrian Dee, LMT

503-239-6335

123 NE 3rd, Suite 120

Therapeutic Massage



Healing Tree Massage

Alec Yao, LMT, LMP

Sensual 10 am-8 pm
Relaxation 8 pm everyday
Deep Tissue
Injury Treatment
Sports Massage
Chronic Pain
Specific Conditions

(503) 233-9139

Laurelhurst Massage Therapy

Rick Sullivan L.M.T., P.T.A.



Available afternoons and evenings
7 days a week
Please call for appointments: 231-7508



Relaxing the Busy Professional

Terry LMT
702-1800

Available through midnight in your home, office or hotel

Valerie Lyon, M.Ed., L.M.T.

Aston Patterning® Intern

Massage, Structural Bodywork
Movement Education
Body Centered Therapy

CIRCLE HEALTHCARE CLINIC
316 N.E. 28th Ave., Portland, OR 97232
(503) 230-0812



- Stress Reduction
- Pain Relief Massage
- Relaxing Swedish
- Reiki Practitioner
- 10 am-10 pm Mon-Sat
- Member A.M.T.A.

Lee Serenethos, L.M.T.

464-1044

NorthWest Portland

MASSAGE THERAPY CARE FOR HEALTH & WELL BEING



DAVID K. GERALD, LMT
381-7453 ▼ PORTLAND
ADVANCED TRAINING

- RELAXATION
- DEEP TISSUE MASSAGE
- MYO-FASCIAL RELEASE
- NEUROMUSCULAR THERAPY
- PAIN MANAGEMENT

Change your perspective...

Dandelion

Deep Swedish Massage



Best massage you've ever had,
or it's half off...

Woody Clarke, LMT
460-0965 299-0327 pager

STRONG HEALING HANDS

- customized Swedish massage
- deep focused intuitive work
- complete peaceful relaxation

in/out calls

days/eves/wkends

Mark

231-6577

CARPET CLEANING



Truck-Mounted Steam Cleaning

ASSURED CARPET CLEANING

Carpets & Upholstery
Spot Dyeing • Red Dye Removal

Randy Harris

639-8800

CHIROPRACTORS



Marsadeah Family Chiropractic

Cynthia D. Hatton, D.C.

CHIROPRACTIC PHYSICIAN

282-1114

gentle care for children
and their families...

Specializing in
Exercise & Rehabilitation

Jan Corwin, D.C.
Chiropractic Physician



316 NE 28th Avenue
Portland, OR 97232

(503) 230-0812

People and Pets too!



2625 SE Hawthorne

Portland, OR 97214

Voice or TDD

(503) 236-4400



Dr. Mary Mandeville,
Chiropractic Physician

Member: American Veterinary Chiropractic Association

CHIROPRACTORS



Diagnosis and Treatment of the Neck, Back & Extremities

General Health & Wellness Care
Sports Injuries • Personal Injuries
Work Place Injuries

1922 NW Johnson
Portland, Oregon 97209
503.223.3078

John Schall, D.C.
Chiropractic Physician

CLASSES

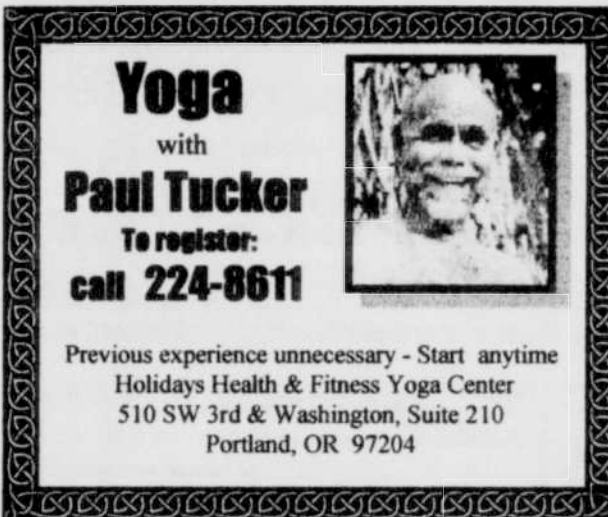

Yoga

with

Paul Tucker

To register:
call 224-8611

Previous experience unnecessary - Start anytime
Holidays Health & Fitness Yoga Center
510 SW 3rd & Washington, Suite 210
Portland, OR 97204

COUNSELING

FOR OURSELVES. Therapy groups for women of all orientations. Feminist approach helps you foster self-reliance while building connection. Change your relationship to the past, move through transitions, and choose new patterns in supportive environment. Individual, family, and couples counseling also available. Ruth Gibian, LCSW. 232-3899. (9/4)

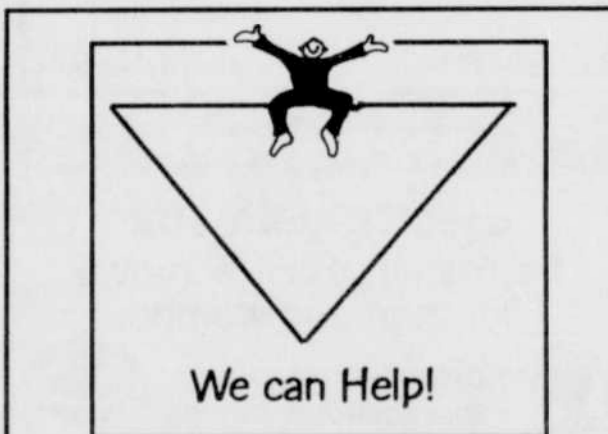

We can Help!

Phoenix Rising

FOUNDATION

Community Counseling Services

We are here for you.

223-8299

Judy Chambers, EdM, LCSW

In-depth Therapy

Specializing in queer issues
Abuse and addiction recovery

Spirituality

Adults-Teens-Couples-Families

234-7694

SUSAN A. ROSENTHALL

LICENSED CLINICAL SOCIAL WORKER

(503) 233-1313

THERAPY

Individuals & Couples

GROUPS

Considering Parenthood



COUNSELING

Carol A. Carver Ph.D. Clinical Psychologist

Specializing in Lesbian/Gay
Clients since 1984

Pioneer Plaza Building
305 SW C, Suite 4
Corvallis, OR 97333

Medical Insurance Accepted
(541) 757-2066

For a more aware and joyful life



- Individual, Couple, Family, and Group
- Brief and Longer-Term
- 21 Years Experience

SERENA BARTON, M.S.

Licensed Professional Counselor

(503) 226-7803

Gay Men's

Counseling Services

235-3433 • 12 S.E. 14th Ave.

- Self-Esteem and Assertiveness
- Relationship Counseling
- Therapy and Support Groups
- HIV and Health
- Anger Management/Domestic Abuse



Roberto Olivero, PhD,
formerly Bob Weinreich, PhD

ELAINE CARTER, RN, MSW Licensed Clinical Social Worker

Individual & Couple Counseling

- Life Transitions
- Relationship Issues
- Family Issues
- Abuse Survivors

Insurance Accepted
1525 NE Weidler
236-0814



LESBIAN RELATIONSHIP THERAPY



Individual Couples & Group Therapy

Kao Rhiannon, Ph.D.
Nelly Kaufer, MA
Cheryl Wilton, MS

PASSION, PARTNERING & PARENTING

- KNOW YOURSELF & YOUR LOVER
- OVERCOME LONELINESS & BOREDOM
- COMMUNICATE EFFECTIVELY
- ENLIVEN INTIMACY & SEXUALITY

239-3915

248-0018

Jennifer Stock, PhD

Licensed Clinical Psychologist
(503) 242-1558

Working from a place of respect and compassion with individuals and couples. Specialities include relationship concerns, struggles with depression, anxiety, shame, negative body image, sexuality/sensuality, stressful life transitions, and issues of self-worth and empowerment.

Sliding Fee Scale/Some insurance accepted.