

classified

COUNSELING

Sound Therapy Works

Holistic strategies for healthy lifestyles

Bruce Martin

Registered Music Therapist
Board Certified Registered Counselor
(360) 693-5924



Tom L. Knight, M.S.W.

Registered Clinical Social Worker
Individual, Couples and Groups

- Addiction/Compulsions
- Gender Identification/Orientation Issues
- ACOA Recovery
- Adult Survivors of Childhood Abuse

225-9890

1020 SW Taylor #440
Portland, OR 97205

CENTER FOR LESBIAN RELATIONSHIP THERAPY

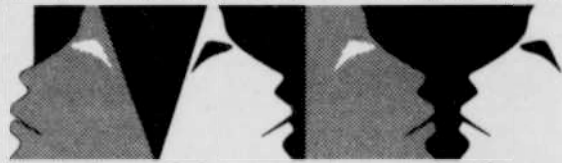

innovative workshops, groups & couples therapy

Kao Rhiannon, Ph.D., Nelly Kaufer, MA,
and Cheryl Wilton, MS

57 years combined experience specializing in lesbian therapy

UPCOMING WORKSHOPS

Nov. 23: Couple

Communications

Nov. 24: Sexual

Intimacy

Relationship Group Forming

239-3915 248-0018



Patty Newland, MSW
Licensed Clinical Social Worker

Together, we can create a
nurturing, therapeutic
environment where you can safely
push your growing edge.

(503) 299-4948

INDIVIDUALS COUPLES YOUTH FAMILIES GROUPS

PHOENIX RISING FOUNDATION

Lesbian, gay, bisexual, transgender,
transsexual mental health services
since 1977

Day, eve & Sat. appointments
Fees based on income eligibility
Visa & Mastercard

PSYCH. MEDICATION EVALUATION COMMUNITY-BASED & SUPPORTED

2 2 3 - 8 2 9 9

COUNSELING

Susan A. Rosenthal, MSW

LICENSED CLINICAL SOCIAL WORKER

223-1313

THERAPY
Individuals & Couples
GROUPS
Considering Parenthood

PATRICIA J. CHANCE, ACSW

Licensed Clinical Social Worker

Individual and Couples Counseling

Insurance Accepted
Daytime and Evening Appointments

(503) 220-0210

Dean Sidwell MSW

Relationship Growth
Career Success
Healing Depression
Gay Men's Issues

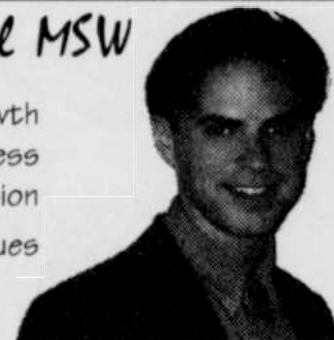

Free Consultation

Call 503-788-9440



A WOMAN'S VOICE

Faith Brightwater, Ph.D.

Trauma Counseling

Experienced Professional

2303 E. Burnside • Portland

234-9030

Sliding fee scale

Mariah Ureel, M.A.

Psychotherapy for couples & individuals
"Integrating mind, body and spirit."

Free initial consultation • Sliding fee scale
(503) 727-3563

Carol A. Carver Ph.D.

Clinical Psychologist

**Specializing in Lesbian/Gay
Clients since 1984**

Pioneer Plaza Building

305 SW C, Suite 4

Corvallis, OR 97333

Medical Insurance accepted

(541) 757-2066



Anna B. Ingre, M.A.

Licensed Professional Counselor

Lesbian/Gay Issues • Spirituality
Women's Issues • Self-esteem
Abuse Survivors • ACOA Recovery
Life Changes and Transitions

(503) 241-7254

COUNSELING

WOMEN'S, MEN'S, COUPLE'S SERVICES
PORTLAND WOMEN'S COUNSELING

SINCE 1978
EMPHASIZING WOMEN'S STRENGTHS

Diversity Valued
Resolving issues: abuse, body image
depression, relationships, transitions

503 242-0230

NANCY BARRON, PHD, ANNA INGRE, LPC

BARBARA YOUNG, LPC

JOE ALEXANDER MSW
Licensed Clinical Social Worker

- Some insurance accepted
- 20 years counseling exp.
- No fee initial session

(503) 282-0399
NE 33rd & Sandy Blvd.,
Portland OR 97232

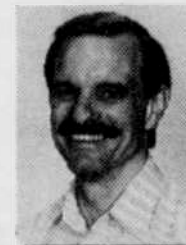

**Gay Men's
Counseling Services**

235-3433 • 2325 E. Burnside

- Self-Esteem and Assertiveness
- Relationship Counseling
- Therapy and Support Groups
- HIV and health
- Survivors of sexual abuse
- Anger management/ domestic abuse

T H E
MEN'S
C E N T E R

Bob Weinreich, PhD

Karen M. Creswell, Psy. D.

Licensed Psychologist

(503) 221-9998

1942 NW Kearney #22

Portland, Oregon 97209

ELAINE CARTER, RN, MSW
Licensed Clinical Social Worker

Individual & Couple Counseling

- Self Esteem
- Relationship Issues
- Family Issues
- Abuse Survivors

Insurance Accepted
1525 NE Weidler
236-0814



Jennifer Stock, PhD

Licensed Clinical Psychologist
(503) 242-1558

Working from a place of respect and
compassion with individuals and couples.
Specialties include relationship concerns,
struggles with depression, anxiety, shame,
negative body image, sexuality/sensuality,
stressful life transitions, and issues of
self-worth and empowerment.

Sliding Fee Scale/Some insurance accepted.

COUNSELING

Therapy Groups

Eating Disorders Sexual Abuse

Family of Origin

221-4531

Joyce A. Korschgen, LPC, CGP
INDIVIDUAL APPOINTMENTS ALSO AVAILABLE



Simone La Pay, M.A.

Feminist Therapy &
Lesbian Couples Counseling

(503) 235-5502 ext. 3

Convent NW location



Diane Steinbrecher, MSW, LCSW

Individuals, couples and family counseling

- sexual abuse recovery
- addiction recovery
- parenting concerns
- body-centered therapy
- spiritual growth

235-2005

A SAFE PLACE COUNSELING SERVICE
2700 SE 26th Ave, Suite C • Portland, Oregon 97202

Melinda K. Howard, MSW

Licensed Clinical Social Worker

Individuals and Couples

Lesbian/Gay Concerns

HIV/AIDS Issues

503-241-2239

Sliding Fee Scale

Insurance Accepted



• Individual, Couple,
Family and Group
Counseling

• 19 Years Experience

Serena Barton, M.S.

Licensed Professional Counselor

(503) 226-7803

LOSS OF MEANING AND PURPOSE?
OUT OF CONTROL BEHAVIORS?
OVERWHELMING FEELINGS?

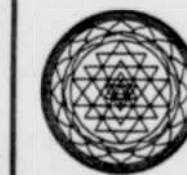

PSYCHOTHERAPY THAT PROMOTES
WHOLENESS AND WELLBEING

ANN BEATTIE & SHARON BOWLAND

M.Div.

LCSW, MPS

291-8526

291-8532

SAMARITAN COUNSELING CENTER IN NE PORTLAND
"at the crossroads of spiritual growth
and psychological health"

Finding Solutions Through Healing...

Individual & Couples Counseling ✓ REIKI ✓ EMDR

Joan B. Baggett, MSW

Licensed Clinical Social Worker

Relationship Issues, Abuse Survivors, Loss & Grief, Life Transitions

Insurance Accepted Call For An Appointment:
3443 NE 17th Avenue (503) 288-7633