

classified

COUNSELING

Mariah Ureel, M.A.

Psychotherapy for couples & individuals
 "Integrating mind, body and spirit."
 Free initial consultation • Sliding fee scale
 (503) 727-3563

bill patrick, m.s.w.

THERAPY FOR
 INDIVIDUALS • COUPLES • FAMILIES • ADOLESCENTS
 239-4207
 SLIDING SCALE



Patty Newland, MSW
 Licensed Clinical Social Worker

Together, we can create a
 nurturing, therapeutic
 environment where you can safely
 push your growing edge.

(503) 299-4948

Tom L. Knight, M.S.W.

Registered Clinical Social Worker
 Individual, Couples and Groups

- Addiction/Compulsions
- Gender Identification/Orientation Issues
- ACOA Recovery
- Adult Survivors of Childhood Abuse

225-9890

1020 SW Taylor #440
 Portland, OR 97205



Simone La Pay, M.A.

Feminist Therapy &
 Lesbian Couples Counseling

(503) 235-5502 ext. 3
 Convent NW location

Aliya Alexana, M.S.Ed.
 Certified Counselor, Psychotherapist



Working with Individuals, Couples, & Groups
 • Relationships • CAREER • TRANSITIONS
 • SEXUALITY-ORIENTATION • HIV/AIDS ISSUES
 • EATING DISORDERS • ADDICTIONS • PHOBIAS
 • Spiritual Exploration and Guidance

Call for free initial consultation
EXPERIENCE PERSONAL AND PROFESSIONAL FULFILLMENT
 503-693-3119 1099 SW Columbia

Dean Sidwell MSW

Relationship Growth
 Career Success
 Healing Depression
 Childhood Healing

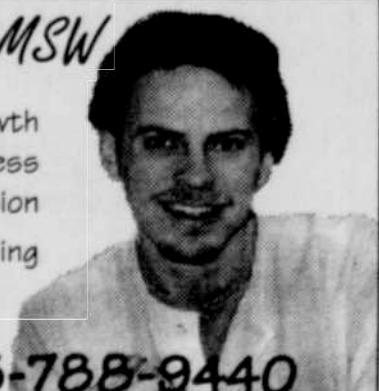

Free Consultation
Call 503-788-9440

COUNSELING



- Individual, Couple, Family and Group Counseling
- 19 Years Experience

Serena Barton, M.S.
 Licensed Professional Counselor
 (503) 226-7803

PATRICIA J. CHANCE, ACSW
 Licensed Clinical Social Worker

Individual and Couples Counseling

Insurance Accepted
 Daytime and Evening Appointments

(503) 220-0210

Susan A. Rosenthal, MSW

LICENSED CLINICAL SOCIAL WORKER
 223-1313

THERAPY
 Individuals & Couples
 GROUPS
 Considering Parenthood

Carol A. Carver Ph.D.
 Clinical Psychologist

Specializing in Lesbian/Gay
 Clients since 1984

Pioneer Plaza Bldg
 305 SW C, Suite 4
 Corvallis, OR 97333

Medical Insurance accepted
 (541) 757-2066



L. Sky Manning PsyD
 Licensed Clinical Psychologist

503.238.0655

Are you Ready for Anything?

Career Counseling for the 90's

Gail Nicholson, MA - Downtown
 Personal & Career Counseling
 227-4250

Minda White, MA - NW Portland
 Life-Long Career Options
 241-6190



Anna B. Ingre, M.A.
 Licensed Professional Counselor

Lesbian/Gay Issues • Spirituality
 Women's Issues • Self-esteem
 Abuse Survivors • ACOA Recovery
 Life Changes and Transitions

(503) 241-7254

COUNSELING

INDIVIDUALS COUPLES YOUTH FAMILIES GROUPS

**PHOENIX
 RISING
 FOUNDATION**

Lesbian, gay, bisexual, transgender,
 transsexual mental health services
 since 1977

Day, eve & Sat. appointments
 Fees based on income eligibility
 Visa & Mastercard

COMMUNITY-BASED & SUPPORTED

2 2 3 - 8 2 9 9

JOE ALEXANDER MSW
 Licensed Clinical Social Worker

- Some insurance accepted
- 20 years counseling exp.
- No fee initial session

(503) 282-0399
 NE 33rd & Sandy Blvd.,
 Portland OR 97232



Women's Advocate

Comprehensive domestic violence program.
 Provide advocacy and case management ser-
 vices. Bi-lingual (Spanish/English) preferred.
Parent-Child Program Coordinator
 Comprehensive domestic violence program.
 Provide developmentally appropriate children's
 activities and parenting support to survivors of
 domestic violence.

Positions close July 19.

Agency committed to diversity. AA/EEOE.
 For agency application, call 654-2807.

ELAINE CARTER, RN, MSW
 Licensed Clinical Social Worker
 Individual & Couple Counseling

- Self Esteem
- Relationship Issues
- Family Issues
- Abuse Survivors

Insurance Accepted
 1525 NE Weidler
 236-0814



HEALING • GROWTH • SELF-EMPOWERMENT

Live fully and authentically in relationship to self and
 others by dismantling self-limiting patterns, developing
 inner resources and exploring expanded options. I am
 an experienced, interactive and compassionate therapist
 committed to your healing process.

Specializing In: gay and lesbian relationship concerns
 abuse recovery • depression • grief and loss • self-esteem
 stressful transitions • communication skills

SHARI LEVINE, LMFT, MFCC • (503) 797-2709
 Individuals/Couples/Families • Affordable Fees
 Licenses: Oregon #T0318/California #MFC23662

Jennifer Stock, PhD
 Licensed Clinical Psychologist
 (503) 242-1558

Working from a place of respect and
 compassion with individuals and couples.
 Specialities include relationship concerns,
 struggles with depression, anxiety, shame,
 negative body image, sexuality/sensuality,
 stressful life transitions, and issues of
 self-worth and empowerment.

Sliding Fee Scale/Some insurance accepted.

COUNSELING

Karen M. Creswell, Psy. D.
 Licensed Psychologist
 (503) 221-9998
 1942 NW Kearney #22
 Portland, Oregon 97209

Therapy Groups

Eating Disorders Sexual Abuse

Family of Origin

221-4531

Joyce A. Korschgen, LPC, CGP
 INDIVIDUAL APPOINTMENTS ALSO AVAILABLE

CREATIVE SERVICES

**PHOTOGRAPHY
 FILM AND VIDEO**



OUT AND OUT PRODUCTIONS
Linda Kliever
 503 • 287 • 3256

"Draw Yourself Out!"
 287-3256
 Ann Hinds
 art medium

ELECTROLYSIS

Soft Touch
 ELECTROLYSIS

For Men & Women
 Free Consultation

Sterile disposable probes
 Convenient Hawthorne Location

Patti Millsbaugh L.E. R.E. (503) 233-6951

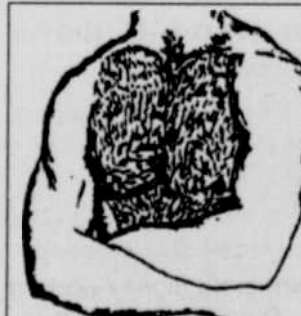

**Electrolysis
 for men
 Top to
 Toe**

NORMAN ANDERSON, L.E., C.P.E.

Established June 1973
 833 S.W. 11th, #312, Med. Dent. Bldg.
 DOWNTOWN PORTLAND
 (503) 225-0858

GRAPHIC DESIGN

**WELLSPRING
 DESIGN/EDIT**

newsletters
 brochures
 display ads
 logos

241-2282