

classified

COUNSELING

Mariah Ureel, M.A.

Psychotherapy for couples & individuals
 "Integrating mind, body and spirit."
 Free initial consultation • Sliding fee scale
 (503) 727-3563

bill patrick, m.s.w.

THERAPY FOR
 INDIVIDUALS • COUPLES • FAMILIES • ADOLESCENTS
 239-4207
 SLIDING SCALE



Patty Newland, MSW
 Licensed Clinical Social Worker
 Together, we can create a
 nurturing, therapeutic
 environment where you can safely
 push your growing edge.
 (503) 299-4948

Tom L. Knight, M.S.W.

Registered Clinical Social Worker
 Individual, Couples and Groups

- Addiction/Compulsions
- Gender Identification/Orientation Issues
- ACOA Recovery
- Adult Survivors of Childhood Abuse

225-9890

1020 SW Taylor #440
 Portland, OR 97205



Simone La Pay, M.A.

Feminist Therapy &
 Lesbian Couples Counseling

(503) 235-5502 ext. 3
 Convenient NW location

Aliya ALEXANA, M.S.Ed.
 Certified Counselor, Psychotherapist



Working with Individuals, Couples, & Groups
 • Relationships • CAREER • TRANSITIONS
 • Sexuality-Oriented • HIV/AIDS Issues
 • Eating Disorders • Addictions • Phobias
 • Spiritual Exploration and Guidance

Call for
 free initial
 consultation

Experience Personal and Professional Fulfillment
 503-693-3119 1099 SW Columbia

Dean Sidwell MSW

Relationship Growth
 Career Success
 Healing Depression
 Childhood Healing

Free Consultation

Call 503-788-9440



COUNSELING



- Individual, Couple, Family and Group Counseling
- Lesbian Therapy Groups
- 18 Years Experience

Serena Barton, M.S.

Licensed Professional Counselor
 (503) 226-7803

PATRICIA J. CHANCE, ACSW
 Licensed Clinical Social Worker

Individual and Couples Counseling

Insurance Accepted
 Daytime and Evening Appointments

(503) 220-0210

Susan A. Rosenthal, MSW

LICENSED CLINICAL SOCIAL WORKER
 223-1313

THERAPY
 Individuals & Couples
 GROUPS
 Considering Parenthood

Carol A. Carver Ph.D.

Clinical Psychologist

Specializing in Lesbian/Gay
 Clients since 1984

Pioneer Plaza Bldg
 305 SW C, Suite 4
 Corvallis, OR 97333

Medical Insurance accepted
 (541) 757-2066



L. Sky Manning PsyD
 Licensed Clinical Psychologist

503.238.0655

Are you Ready for Anything?

Career Counseling for the 90's

Gail Nicholson, MA - Downtown
 Personal & Career Counseling
 227-4250

Minda White, MA - NW Portland
 Life-Long Career Options
 241-6190



Anna B. Ingre, M.A.

Licensed Professional Counselor

Lesbian/Gay Issues • Spirituality
 Women's Issues • Self-esteem
 Abuse Survivors • ACOA Recovery
 Life Changes and Transitions

(503) 241-7254

COUNSELING

INDIVIDUALS COUPLES YOUTH FAMILIES GROUPS

PSYCH. MEDICATION EVALUATION

**PHOENIX
 RISING
 FOUNDATION**

Lesbian, gay, bisexual, transgender,
 transsexual mental health services
 since 1977

Day, eve & Sat. appointments
 Fees based on income eligibility
 Visa & Mastercard

COMMUNITY-BASED & SUPPORTED

2 2 3 - 8 2 9 9

JOE ALEXANDER MSW
 Licensed Clinical Social Worker

- Some insurance accepted
- 20 years counseling exp.
- No fee initial session

(503) 282-0399
 NE 33rd & Sandy Blvd.,
 Portland OR 97232



Karen M. Creswell, Psy. D.

Licensed Psychologist

(503) 221-9998

1942 NW Kearney #22
 Portland, Oregon 97209

ELAINE CARTER, RN, MSW
 Licensed Clinical Social Worker

Individual & Couple Counseling

- Self Esteem
- Relationship Issues
- Family Issues
- Abuse Survivors

Insurance Accepted
 1525 NE Weidler
 236-0814



Gay Men's

Counseling Services

235-3433 • 2325 E. Burnside

- Self-Esteem and Assertiveness
- Relationship Counseling
- Therapy and Support Groups
- HIV and health
- Survivors of sexual abuse
- Anger management/ domestic abuse

T H E
MEN'S
 CENTER

Bob Weinreich, PhD

Seasoned feminist therapist has openings for new clients. Specializing in lesbian couple concerns: Defining commitments, sharpening communication, sexuality enhancement, parenting issues, "getting over and moving on." Individual sessions also available. Free introductory consultation. Reasonable sliding fee scale.

Call PAM ANTOGNINI, MS, NCC at 727-2632.

COUNSELING



Diane Steinbrecher, MSW, LCSW

Individuals, couples and family counseling

- sexual abuse recovery
- addiction recovery
- parenting concerns
- body-centered therapy
- spiritual growth

235-2005

A SAFE PLACE COUNSELING SERVICE
 2700 SE 26th Ave, Suite C • Portland, Oregon 97202

Finding Solutions Through Healing...

Individual & Couples Counseling ✓ REIKI ✓ EMDR

Joan B. Baggett, MSW

Licensed Clinical Social Worker

Relationship Issues, Abuse Survivors, Loss & Grief, Life Transitions

Insurance Accepted Call For An Appointment:
 3443 NE 17th Avenue (503) 288-7633

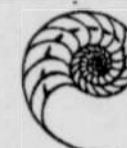

JUDY CHAMBERS

Licensed Clinical Social Worker

Individuals • Couples • Adolescents
 Addictions Specialist/EMDR Practitioner

Portland

234-7694

CREATIVE SERVICES

**PHOTOGRAPHY
 FILM AND VIDEO**



OUT AND OUT PRODUCTIONS

Linda Kliever

503 • 287 • 3256



"Draw Yourself Out!"

Ann Hinds
 art medium

287-3256

ELECTROLYSIS

Soft Touch

ELECTROLYSIS

For Men & Women
 Free Consultation

Sterile disposable probes
 Convenient Hawthorne Location

Patti Millsbaugh L.E. R.E. (503) 233-6951

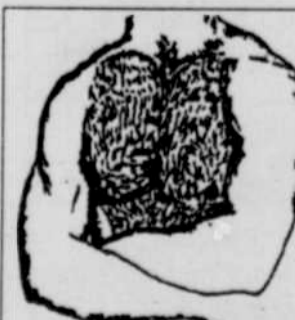

**Electrolysis
 for men
 Top to
 Toe**

NORMAN ANDERSON, L.E., C.P.E.

Established June 1973

833 S.W. 11th, #312, Med. Dent. Bldg.
 DOWNTOWN PORTLAND
 (503) 225-0858