The Pet Set The Pet Set The Pet Set The Pet Set

THE PET SET

8:30-6 Mon-Fri
8:30-5:30 Sat.

- Dog and Cat Grooming
- Pet Supplies
- Cat Boarding

1411 SW 14th Ave.
Located next to Animal Medical Clinic
241-4051

• HOUSE NUMBERS • PORCH SWINGS • CHIMES • GARDEN PLAQUES • BENCHES • WINDOW BOXES • WATERING CANS • PLANTERS • BOOKS • STONE ANIMALS • BIRD BATHS • TOPIARY • WIND VANES

Yardbirds

Unique and Unusual Gifts for Home and Garden
288-9985
2200 NE BROADWAY
8 blocks East of Lloyd Center
Mon-Sat 10-8 p.m.
Sun 12-5 p.m.

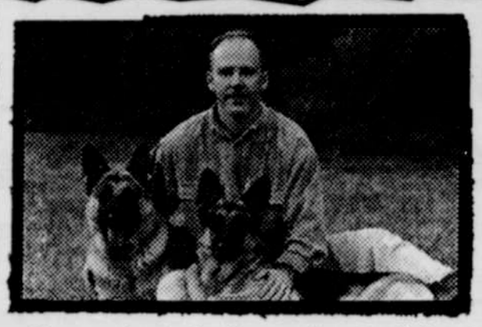

- Convenient, in-home dog training
- Puppies 6-weeks to adult

CANINE Bond
650-1377

30 HELENS AGREE

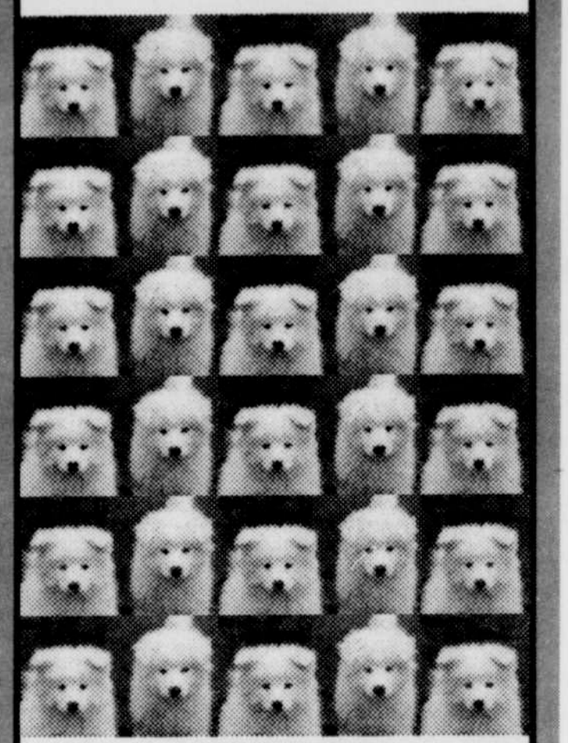

BEAUTY for the BEAST
PET LAUNDERETTE
IS
THE PLACE TO WASH YOUR DOG
DO-IT YOURSELF
DOG & CAT WASH
288-5280 ♦ 3832 NE Sandy Blvd.
Wed-Fri 11-7 Sat-Sun 9-5
KEEP OREGON CLEAN, WASH THE DOG

IS YOUR PET PART OF THE FAMILY?

Tender, loving care for the furry and feathered members of your family!

THE SAMARITAN CLINIC

Complete
Diagnosis and Treatment • Medical/Surgical Facilities
Compassionate, Trusting care

BIRDS, CATS
DOGS and other small pets

Dr. Patricia E. Huff, D.V.M.
Dr. Jeffery Judkins, D.V.M.
Dr. Stan Wood, D.V.M.
2519 E. BURNSIDE, PORTLAND

CALL 233-5001

One Night Only

Sweet Honey In the Rock

Saturday, Feb. 4, 8pm
Schnitzer

Reserved Seats $18.50-$10
Golden Circle Seats to Benefit Artists for a Hate Free America $40
Subject to user fee & sales commission
★ Rod Gleysteen MAGPI Event ★

KXL 750 AM
Fred Meyer FASTIXX
224-8499 ticketmaster

DOUBLE RECORD RELEASE PARTY
TEAM DRESCH · LOIS

PLUS
EXCUSE 17
SAT JAN 28

La Luna
$5 DOOR · 9:00 PM · ALL AGES
DONT FORGET, EVERY MONDAY IS QUEER NIGHT AT LALUNA

just out

PO Box 14400 ▾ Portland, OR 97214

Address Correction Requested

Dated Material: Do Not Delay

BULK RATE
U.S. POSTAGE
PAID
Portland, OR
Permit No. 1673