

C L A S S I F I E D S

JUST FRIENDS

SEEKING TO START NEW CLUB in Oregon. "Gentle Giants" for fat men and their admirers. For more info, write "Gentle Giants of Oregon", PO Box 412, Wilsonville, OR 97070. (03)

I'M LOOKING FOR GAY FEMALE FRIENDS (maybe more) who have a good sense of self, and can get in touch with their feminine side. I'm a GF, 38., who has a lot to offer. Find out if I'm right. Blind Box 352.

24 Y/O MALE EXPERIMENTAL MUSICIAN/ARRANGER wishes to collaborate with other musical individuals. Acoustic, electronic, vocal, percussive, or other media welcome. PO Box 512, Portland, OR 97062.

TALL, DISTINGUISHED GREY, saw you at "Girl Friday", 1/13/90, center section, back row, left aisle seat. I was in left section — tall, husky, brown hair, black outfit. I'd like to meet you. C.B., Box 83892, Portland 97283-0892.

CHUBBY SEEKS CHASER, me, 32, sincere, honest, humorous; seeks friends, penpals, relationship. Photo if possible. P.O. Box 5663, Salem, OR 97304. (02)

JUST FRIENDS

FINALLY, THERE YOU ARE. We are similar physically, tall, husky, big-boned wimmin, mid 40's, nonsmokers. You're not into role-playing but definitely on the butch side. You prefer androgyny rather than ultra femininity. Aggressively passionate, super responsiveness appeals to you. Intelligence is important but professional status or monetary success are not requirements. However, we both pay our rent and have enough left over to enjoy life. Communication and intimacy are a priority. We both enjoy walking, hiking bicycling, dancing, ethnic food, cats, trips, concerts, lively discussions, being with friends, being alone. Blind Box 351. (03)

GF OR GM TENNIS players wanted, advanced beginner-intermediate. Call Toni pm: 233-6462.

M, 31, 5'8", 150#, muscular, manly, not mainstream GM, drink, smoke, whatever, seeks same 18-50, photo helpful. OCC, PO Box 662, Camas, WA 98607.

GF, SMART, SLIM, FIT, POISED, professional, health conscious, emotionally conscious, energetic, adventurous. Looking for sensitive, self-aware, humorous, psychologically-minded, over 37 GF. Blind Box 353.

JUST FRIENDS

NEW BEAR IN TOWN

Bearded, balding, bright, very sensitive, warmhearted fellow seeks permanent partnership. I'm 40, 5'11", 195, hairy all over, stocky build, HIV-, non-smoker. Technical professional, politically left, counter-cultural, artistic, well read, well travelled. Naturally spiritual but not new-age. You are HIV-, voted against reaganbush, domestically inclined, nonsmoker, late twenties to early forties, top to versatile, skinny to average build, smooth face and body. I like long hair. Passion, enthusiasm, and commitment to relationship are more important than physical type. Blind box 338. (02)

G.F., PROFESSIONAL, discreet and stable wishes to meet feminine woman who does not smoke and is 45 to 50 y/o for enjoyable times. Blind box 308. (04)

BI-MARRIED MALE, youthful 41, affluent, professional, generous, attractive, masculine, healthy, 6', 160, seeks good-looking guy 18-35, slim and/or muscular, any race, for safe, discreet arrangement. Need a mentor? Can help with school, career or? First priority to responses with photos (Good photocopies OK) and return addresses. PO Box 14302, Portland, OR 97214.

JUST FRIENDS

SEEKING, THOUGH NOT DESPERATELY, a companion and lover. Like me he'll be a young man around 27. He'll be kind and idealistic, and, while intellectual, will neither think he knows all the answers nor that intellect alone ever could provide them. He'll be attracted by spirituality, but repelled by dogma. He'll have a reverence for the natural world and be devoted to its protection. His wit, though sharp, won't cut. He'll have a child's capacity for wonder and whimsy and an adult's for commitment and compromise. As for being gay, it will neither embarrass nor obsess him; he'll be resident of neither closet nor bar. He'll be cute, but no fop. He won't shop 'til he drops. He'll be slim, masculine, unaddicted, HIV negative. Reply Blind Box 349. (P.S. We need your address to forward your responses. — J.O.)

GM, 29, 6'1", 160 LBS, HEALTHY, trim, professional, masculine, honest, discreet. Seeking similar, 25-40, Portland/Vancouver man for friendship, workouts, massages, safe play. No smoking, drugs, or heavy drinking. Interested? I'd like to hear from you. Blind Box 350. (03)

GF, 35, NEW TO PORTLAND. Enjoy walking, reading, cats, trivial pursuit, music. Want to meet others for friendship, maybe more. PO Box 83541, Portland 97283-0541.

GF MID '30s, small stature, large potential. Have lots of interests including skiing, fishing, camping, reading, crafts, honesty and growth. PO Box 82746, Portland, OR 97282.

GM, 50s, ATTRACTIVE, intelligent, lonely. New to Portland from NY-SF. Would like to meet GM, black or white, native or newcomer, for touring, dinners, and friendship. Blind Box 347.

WANTED: MEN TO SHARE MASSAGE. Bud, PO Box 19523, Portland, OR 97219. (2)

EASYGOING, QUIET, PRIVATE BEAVERTON GM. No drugs/alcohol. 34, 5'10", 160, brown/blue. Straight, comfortable, simple lifestyle. Seeking honest, caring, quality friendship. Blind Box 348.

SWEETHEARTS

LIZ & MARIA, the best roommates a gal could wish for — Happy Valentine's Day! Love, Chris.

A VERY SPECIAL VALENTINE to the woman I love very much. Karen, I look so forward to our new lives together under one roof.

— Carla

THE BLONDE ACCOMPANIST for PLC. Your solo was beautiful. You are beautiful. I watched you afterwards and you seemed to be alone. Are you? I want very much to meet you. PO Box 3821, Portland 97208.

MY HEART IS FULL because of you. You are a warm and wonderful and beautiful woman. I'm looking forward to our next visit I'm sooo HAPPY!

HAVE A WONDERFUL VALENTINE'S DAY Janet & Nancy — two very special friends that we love a lot. Love, Carla & Karen

FOR MY FAVORITE INDEPENDENT FILMMAKER, my intimate other, hopes for increasing vulnerability and openness along with personal autonomy. All my love.

TO AN E COPRENEUR and her dear familiar: Let's recycle our natural resources! Re-use them, don't lose them.

A FIBER ARTIST IS AN ARTIST and you are a fiber artist! Happy Valentine's Day to you, Spinster Textiles, an "ART-ENT" Admirer.

THERE'S A WEDNESDAY NIGHT GROUP, I love very dear, year after year, fighting the fear, my wonderful PAL support group. I love you all (Past and Present).

GUILIANI, DRAGONWOMYN, Dear to my heart. Remember I'm always with you in spirit.

GLAD TO HAVE A SECOND CHANCE after a long reprieve. Maybe I'll do better this time.

LOOKING FORWARD TO WORKING together again. Let's recreate our past to enhance our present. For Siva's companion from Greta's.

SUGAR PLUM — I'm ecstatic over the changes in our life together, and look forward to smelling salt air and evergreens on a daily basis. I look forward to added depth in our relationship and the opening of our hearts together. Let's consummate our renewed commitment on a soft, mossy rock for our seventh anniversary. Happy Valentine's Day.

DIAL NOW GUYS ARE WAITING!

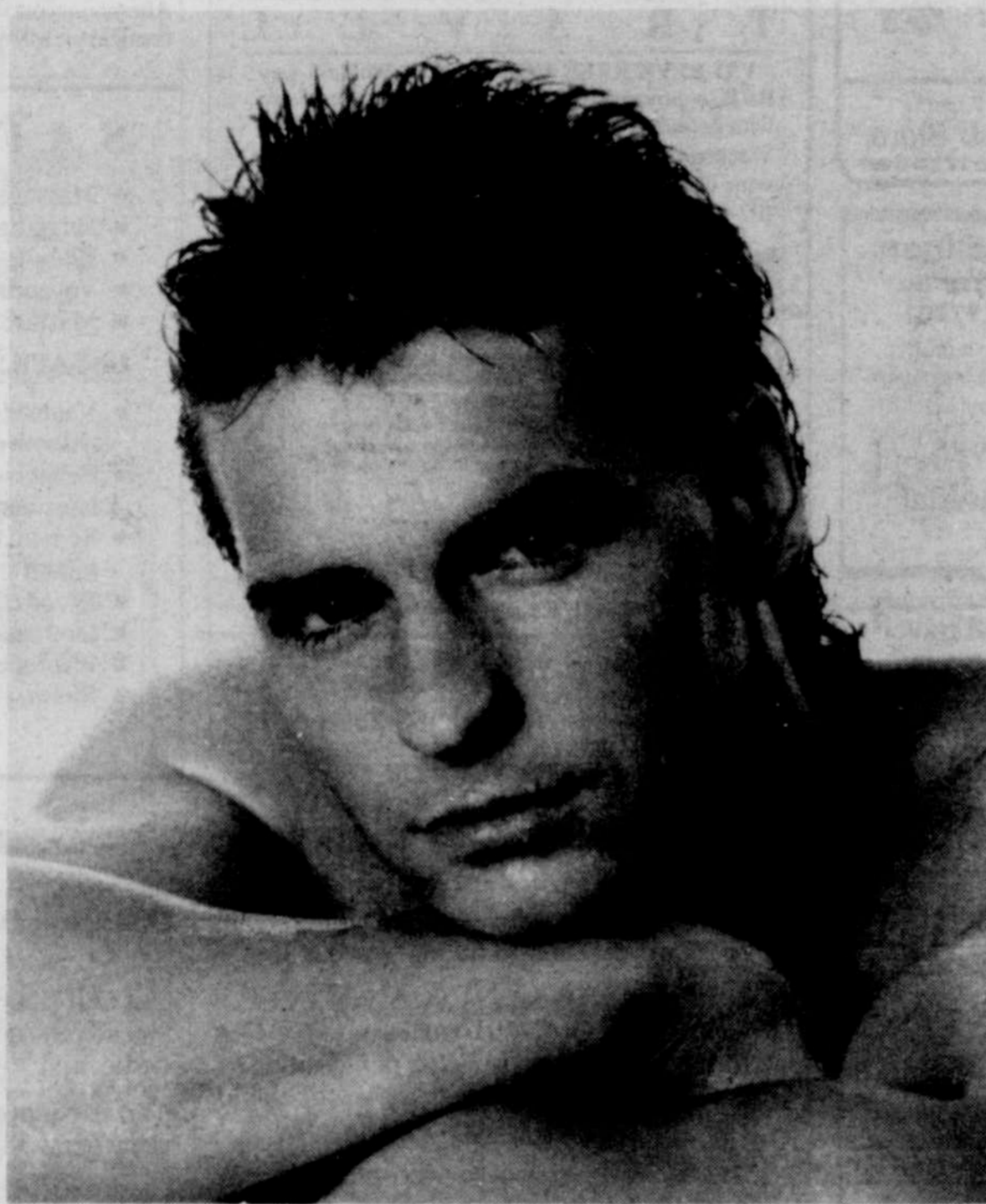

BILLED TO YOUR PHONE AS "DATELINE"
\$3.50 PER CALL

1-900-963-6363

1-800-933-4444

CHARGED TO YOUR VISA OR MASTERCARD
75 CENTS PER HALF MINUTE
BILLED AS "SYSTEM 800 INTERNATIONAL"

© COPYRIGHT 1989 REAL PEOPLE LTD. YOU MUST BE 18 OR OVER