

C L A S S I F I E D S

JUST FRIENDS

REPLYING TO JUST FRIENDS

Send replies to JUST FRIENDS ads
c/o *Just Out*, blind box #
P.O. Box 15117
Portland, OR 97215

G.F., 38, would like to meet other professional women for walk with our dogs. Blind box 343. (01)

INTERVIEWING FOR A NEW RELATIONSHIP for the nineties. 40-year-old professional Jewish lesbian seeks the company of a spontaneous, attractive, intelligent woman who loves life. One who can look in the mirror and say, "I don't look like a dyke." One who is open to the possibility of a long-term relationship between the city and the coast. I'm finally ready, are you? P.O. Box 14665, Portland, OR 97214.

GF, 27, Black and wonderful looking for warm, caring person. I'm romantic, enjoy walks, dancing and intelligent conversation. Also, cross country skiing. Honest, GF 25-35. Blind box 340.

JUST FRIENDS

WANTED: MEN TO SHARE MASSAGE.
Bud, PO Box 19523, Portland, OR 97219. (2)

G.F., PROFESSIONAL, discreet and stable wishes to meet feminine woman who does not smoke and is 45 to 50 y/o for enjoyable times. Blind box 308.

ATTENTION: DEVIN

We met 11/26, SW Portland; I can't get you out of my mind. Even if you won't marry me, let's still be euphemisms. Write: Bill, P.O. Box 19729, Portland 97219.

GM, URBAN ENVIRONMENTAL ACTIVIST. Agnostic, discreet, young 40s, attractive, tall, slender. Enjoy fine arts, walks, broadcasting, metaphysics, KBOO. Seeking fellow Ecotopian friendship, gentle affectionate sexual or platonic. Age, race, flexible. Physically challenged welcome. P.O. Box 2282, Portland 97208. (01)

GF, 30s, professional. Wish to meet other feminine attractive, fun women with small children with the time and finances to enjoy family outings on weekends. No smokers. P.O. box 8192, Portland 97207. (01)

JUST FRIENDS

CHUBBY SEEKS CHASER, me, 32, sincere, honest, humorous; seeks friends, penpals, relationship. Photo if possible. P.O. Box 5663, Salem, OR 97304. (02)

HILLSBORO GM, 27, black/blue hairy, slender, attractive, easygoing seeks friends. Enjoys nature, music, gardening, animals, quiet times, old movies. No drugs. Blind box 341. (01)

PROFESSIONAL GF, 40. Like cats, flannel sheets, reading, opera (Mozart and Puccini) and sharing ideas. Value spiritual/emotional growth. No smoke, drink, drugs — into health food. Support gay rights and recycling. Looking for soul mate. Blind box #342. (01)

GF — DEC '42 MODEL, Reubenesque, paradoxical. Intelligent/ignorant, ambitious/lazy, success/failure, athletic/sedentary, actualizing/stagnating, spiritual/material, deep/shallow, complex/boring — usually loving and lovable, grown children, non-smoker, non-drinker. Like downhill, walking, camping, boating, get-togethers, theater, movies, dancing, dining. Blind box 346.

JUST FRIENDS

SEEKING TO START NEW CLUB in Oregon. "Gentle Giants" for big men and their admirers. For more info, write "Gentle Giants of Oregon", P.O. Box 412, Wilsonville, OR 97070. (03)

SALEM AREA GM, 5'8", 125 lbs., Brown/blue. I like nature and science, rock, soul, workouts, straight acting, smooth muscular bodies, pure real minds. Am considered attractive, seeking same type of guy 25-35 y.o. Race not important. No photo, no reply. PO Box 13832, Salem, OR 97309-1832 (01).

MEN — PLAY SAFELY, STAY HEALTHY with Portland Jacks. We're a group of hot local guys who meet regularly and are waiting to lend a helping hand. P.O. Box 19161, Portland 97219-0161.

MALE, 38, good looks and build, interests include gym, bicycling, adventures, to meet same, late 20s to late 40s for friendship, fun. Photo, phone, letter to: Boxholder, P.O. Box 19283, Portland 97219.

GF MATURE 50+ semi-retired. Looking for like singles who enjoy travel, fishing, cards, social events. No diesels, drugs. Cocktails occasionally. Blind box 339. (01)

NEW BEAR IN TOWN

Bearded, balding, bright, very sensitive, warmhearted fellow seeks permanent partnership. I'm 40, 5'11", 195, hairy all over, stocky build, HIV-, non-smoker. Technical professional, politically left, counter-cultural, artistic, well read, well travelled. Naturally spiritual but not new-age. You are HIV-, voted against reaganbush, domestically inclined, nonsmoker, late twenties to early forties, top to versatile, skinny to average build, smooth face and body. I like long hair. Passion, enthusiasm, and commitment to relationship are more important than physical type. Blind box 338. (02)

HELP! ALL MY FRIENDS ARE STRAIGHT! I'm a GM, 24, quite out but not "affected," lonely, self-(over)confident, cloistered and about to burst from the tedium of a too predictable life. I want to meet gay men with forebrains (and left-brains and right-brains, etc.) who border my age by a few years. Blind box 344.

GM, 23, COLLEGE BUM, wants to spend the night on the town with a civilized young man. Fine clothes, snobbery and money are not important — grace and charm are. Do you know how to hold a conversation? Blind box 345.

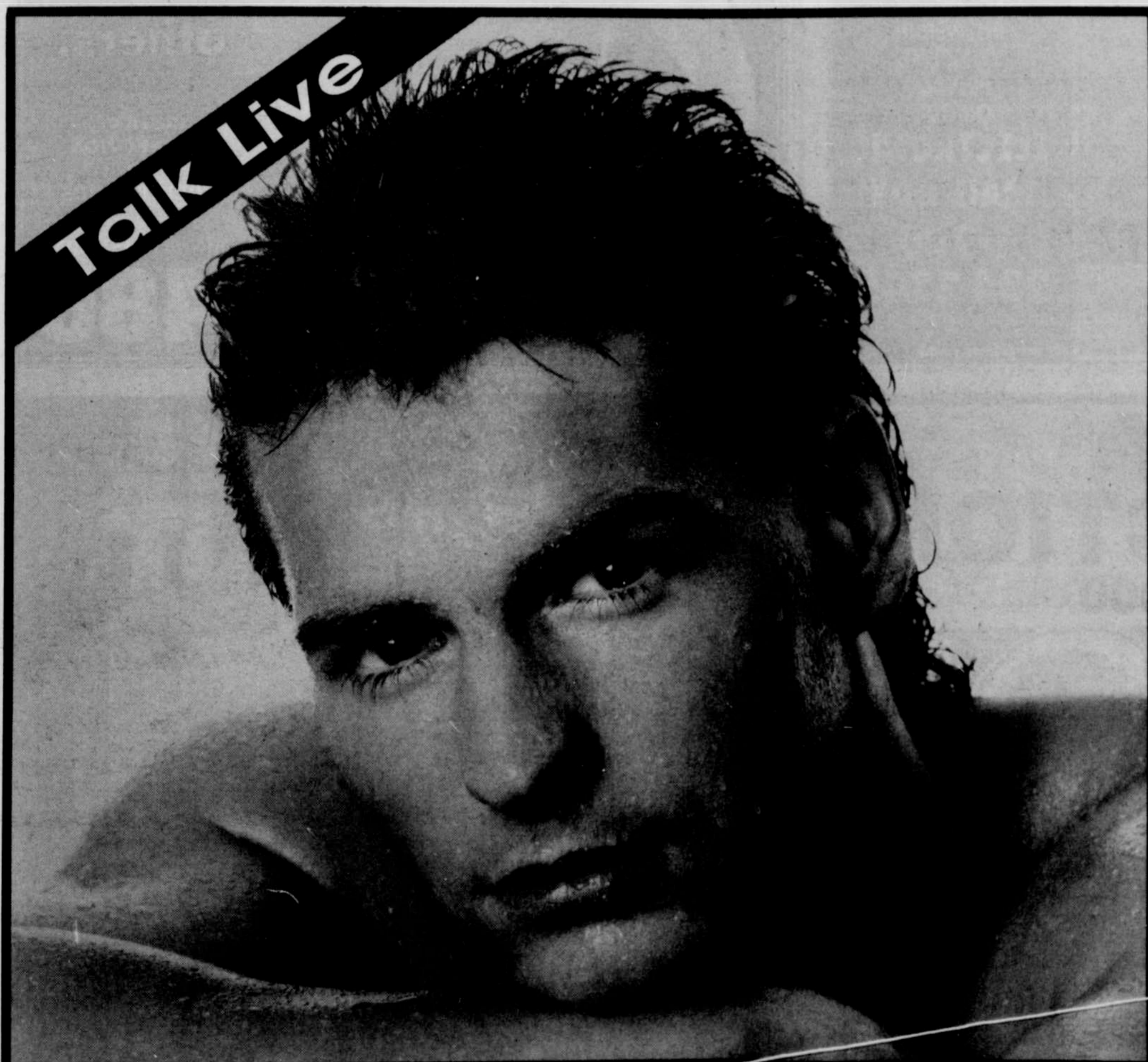

Talk Live

DIAL NOW GUYS ARE WAITING!

1-900-963-6363

BILLED TO YOUR PHONE AS "REAL PEOPLE" - \$3.50 PER CALL

COPYRIGHT 1989 REAL PEOPLE LTD. YOU MUST BE 18 OR OLDER. PRICE SUBJECT TO CHANGE WITHOUT NOTICE

Personal



Use our personal classifieds to send messages to your loved ones for Valentine's Day.

\$5 for up to 25 words, 30¢/word thereafter. Send to P.O. Box 15117, Portland, OR 97215 by **JAN. 17**.