

The permanent survey and the setting of grade stakes on the Coos Bay & Roseburg railway, in Southern Oregon, is completed from Roseburg to Utter City, and the work is being pushed right ahead. Grading is about to begin. It is expected to have the road completed to Coquille City this fall.

Montana has, according to the report of the state board of equalization, 1,024 1/4 miles of railroads, valued at \$6,523,382. This valuation includes all real and personal property of the several companies operating in the state.

The contract for building the new city hall, to be erected on Ninth street, between U and Railroad streets, Tacoma, was awarded last week to Mr. John T. Long for the sum of \$157,800. Mr. Long also has the contract for building Pierce county's new court house.

A movement is on foot by some of the public spirited citizens of Milton, Oregon, to organize a large mercantile company at that place for the purpose of doing a general merchandise business. The capital will be \$75,000.



PAINT YOUR HOUSE
WITH
CLEVELAND COTTAGE COLORS
Mixed Ready for the Brush.
Satisfaction Guaranteed. Send for Color Cards.
Cleveland Oil & Paint Manuf'g Co.
Front and Stark Sts., Portland, Or.

MEYER, WILSON & CO., SHIPPING
and Commission Merchants, New Market Block, Portland, Or. M. W. & Co., S. F. W. M. & Co., Liverpool.

THE "RECAL" PIANO challenges comparison! Has no Peer! No competitor! Without a Rival! The Champion of the World!
N. E. SKINNER, Portland, Or.,
Gen. Agt. for the Northwest.

BISHOP SCOTT ACADEMY,
PORTLAND, OREGON.
A Boarding and Day School for Boys and Young Men.

Thoroughly equipped for good work in every department. Send for new 66-page catalogue.
J. W. HELL, M.D. Prin.
Rt. Rev. B. Winstan Morkin, Rector.

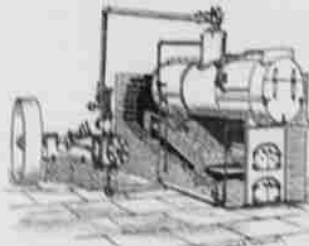

IT WILL PAY ALL PARTIES WANTING
STATIONARY, VERTICAL OR MARINE ENGINES & BOILERS,
SAW MILLS AND SHINGLE MILLS,
Wood Working Machinery, Brick, Tile and Clay Working
MACHINERY,
STEAM EXCAVATING OR ROAD GRADING MACHINERY,
OR HEAVY MACHINERY OF ANY DESCRIPTION.

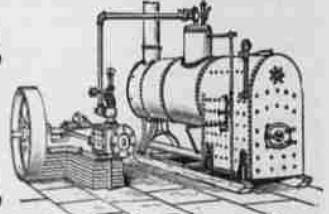

Rubber and Leather Belting, Solid and Chisel-Tooth Saws, Helmet Solid Oil and Perfection Oil Cups, and Machine Supplies of All Kinds, Boom Chain, Wire Rope and Wire Goods of Every Description, to call upon or correspond with

STAVER & WALKER,

NEW MARKET BLOCK, PORTLAND, OR.

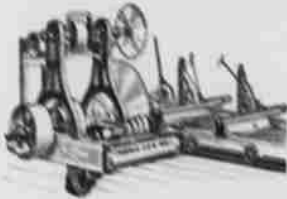

We carry the Largest and Most Complete Stock of
MACHINERY AND VEHICLES OF EVERY DESCRIPTION
ON THE PACIFIC COAST.
WE GUARANTEE OUR GOODS THE BEST,
OUR PRICES THE LOWEST—Quality Considered.

Send for Handsomely Illustrated Catalogue and Price List, mailed free on application.

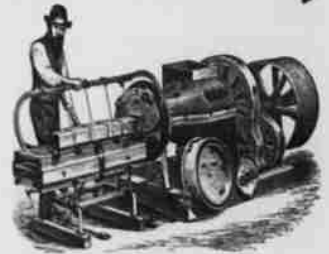

PRIZE CONTEST FOR PHOTOCRAPHERS.

PRIZES FOR PROFESSIONALS.

PRIZES FOR AMATEURS.

WEST SHORE offers the following four prizes for the best photographs produced in Oregon, Washington, Idaho, Montana, British Columbia or Alaska, divided into two classes, as follows:

CLASS 1.—Open to both professionals and amateurs. First prize, \$75.00 cash. Second prize, \$25.00 cash.

CLASS 2.—Open to amateurs only. First prize, one Partridge Compact Camera, 5x7, with double combination lens, valued at \$38.00. Second prize, one No. 1 Kodak Camera, valued at \$25.00. These prizes will be shipped from the photographic supply house of E. J. Partridge, No. 69 Morrison street, Portland, Oregon.

Photographs may be of any subjects the contestants may select, except portraits and machinery, and the number of entries by one person is not limited. The judges will be honorable, competent men selected just three days before the awards are made. The best photographs sent in will be reproduced from week to week in WEST SHORE, with the names and addresses of the photographers.

Contestants are requested to send two prints of each subject, one to be submitted to the judges and the other for use by the engraver. Make no marks on the photographs themselves, but cut out the accompanying slip and write your name and address, names of subjects and class they are entered in, and forward it with the photographs, one slip for each entry you make. The photographs will be grouped and placed on exhibition at the Portland exposition, the awards being made on the third day of the fair, Saturday, September 27th, 1896. It is important, however, that photographs be sent in as soon as possible, so as to enable us to reproduce them. Those received when the contest is nearly finished can not be reproduced.

NOTE.—Amateurs may enter in both classes, but professionals only in Class 1. Number of entries by one individual unlimited, but each entry must have attached to it the entry slip printed below. It is not necessary that a photograph entered by an amateur be entirely his own work; if he has selected the subject and made the exposure, that is sufficient. Photographs should all be mounted.

WEST SHORE PHOTOGRAPHIC CONTEST.

Class

Name of Photographer

Address

Name of Subject