

MASONIC TEMPLE,
JACKSONVILLE OREGON.

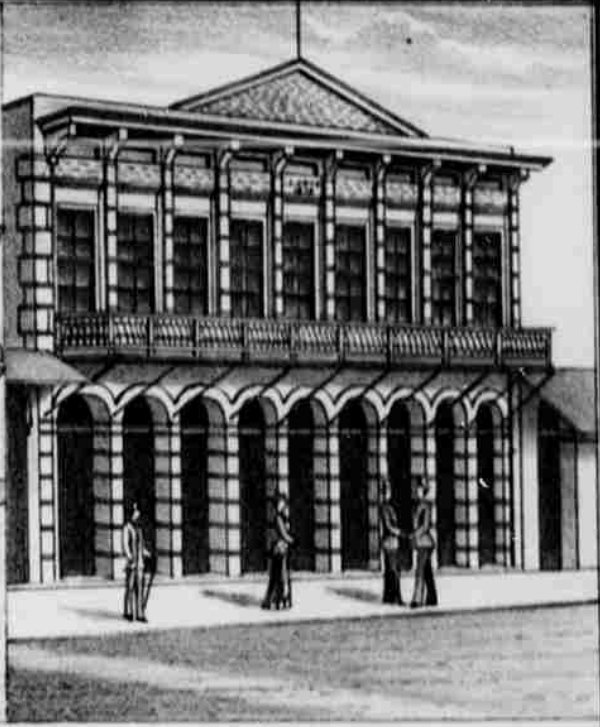

ORTH'S BUILDING,
JACKSONVILLE, OREGON.



WOOLEN MILL,
ASHLAND, OREGON,
LITHOGRAPHED FOR "THE WEST SHORE," BY A. G. WALLING, FROM PHOTO, BY PETER BRITT.