South Portal to Palace of Food Products, Panama-Pacific International Exposition, San Francisco, 1915

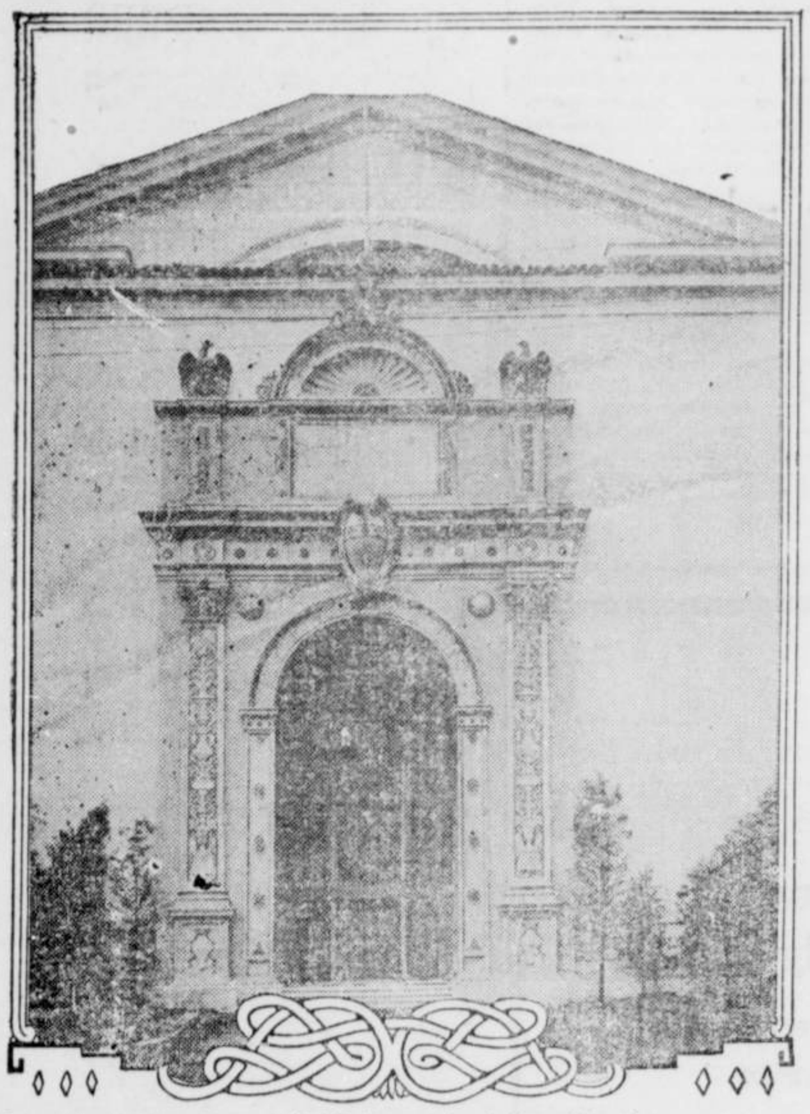

Copyright, 1914, by Panama-Pacific International Exposition Co.

THIS portal is probably the most modern in feeling of any doorway to any of the main group of exhibit palaces. The portal is Italian renaissance in form and treatment, but much of the ornamentation is of more recent origin. The photograph gives no idea of the great dimensions of this portal, which is sixty-six feet in height to the tip of the ornamentation surmounting the arch. The eagles above the line of pilasters of the portal are six feet in height. The Exposition palaces are constructed of grayish cream plaster in imitation of Travertine marble.

Entrance to a Vast Exhibit Palace at Panama-Pacific Exposition at San Francisco In 1915

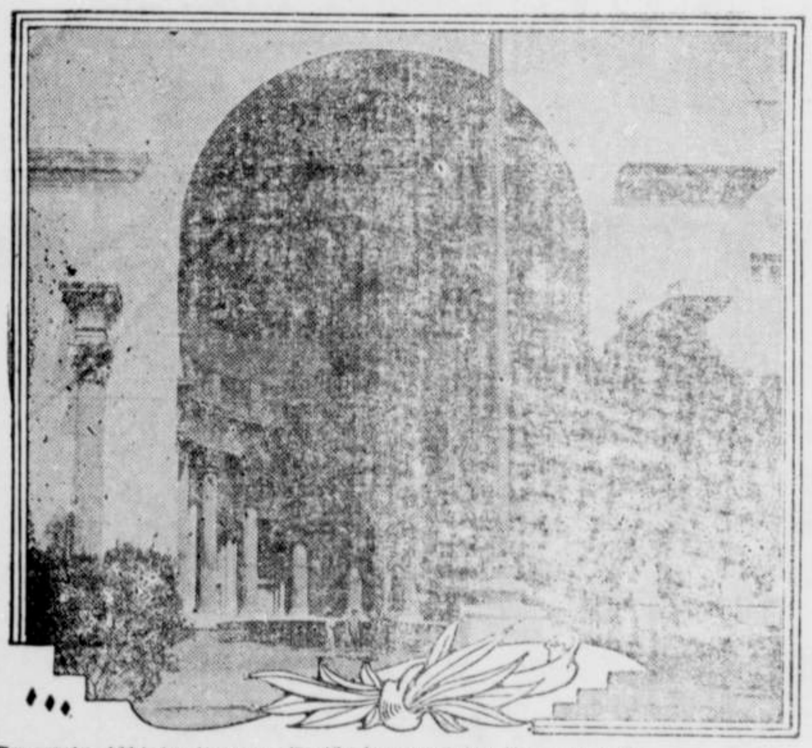

Copyright, 1914, by Panama-Pacific International Exposition Co.

THIS photograph shows the great western portal or entrance way of the huge Palace of Food Products. The half dome is known as the Half Dome of Vigor and is 113 feet in height. Brilliant riotous colors are employed in the mosaic in the vault of the half dome, which was designed by Jules Guerin, America's most celebrated decorative artist.

Birds That Fight Eagles.

In Foula, one of the Shetland Islands, the natives make a business of rearing skau gulls in order to rid the island of the eagles that congregate there and commit many depredations. The magnificent red sandstone cliffs that skirt the northwestern coast became a favorite haunt of the eagles, and in this inaccessible spot they increased so rapidly that they became a terror to the farmers and fishermen who dwell on this isolated spot. The skau gulls are also strong and fierce and the inveterate foes of the eagle. In battle the gulls are nearly always victorious, and so the inhabitants of Foula hit upon the novel plan of feeding and caring for the skau gulls, which, though formidable to their feathered enemies, are very peaceful and docile when brought in contact with man.

True Love's Trials.

"I'm afraid it will be some time before Tom and Belle make up again."

"Oh, they are always quarreling and forgiving each other."

"I know, but the last time they had a spat Bella said, 'Leave me forever!' Tom was dunce enough to stay away two whole days, and that made her mad sure enough."—Birmingham Age-Herald.

Quite Musical.

"Is your daughter fond of music?"

"Terribly fond of it," replied Mr. Cumrox. "No matter how it sounds she seems to like it."—Washington Star

Drudgery is the gray angel of success. Dr. Gannet

Hard Luck In Wartime.

The late General Shafter used to enjoy telling how during the civil war several wounded officers and a few privates were going up the valley of Virginia when a rain came on, forcing all hands to take refuge all night in a schoolhouse. Being very tired all soon fell sound asleep.

It chanced that during the night a skunk had found its way under the floor and by and by had announced its presence after its well known effective manner.

The officers all waked up; but, being gentlemen and each supposing that the others were still asleep, they kept silent. At last one of the privates, a German, could restrain himself no longer.

"Mein Gott!" he exclaimed. "Dis is awful! Dey shleeps until vakes und I haf got to [illegible]!"

Perilous Mining.

Quicksilver miners follow the most unhealthful trade in the world. The fumes of the mercury produce constant salivation and the system becomes permeated with the metal; the teeth of the unfortunate men drop out, they lose their appetite, become emaciated and as a rule seldom live longer than two years.

Corrected.

Jealous One—So you screamed when Jack tried to kiss you? Other One—I did nothing of the kind. Jealous One—But I heard you. Other One—Oh, that was not until after he had kissed me.—[illegible]

[illegible] with [illegible] pretense.—Cato.

Elephant and Tiger Enmity.

One of the most interesting employments of the elephant is in hunting tigers. From the lofty back of his elephant, at a height which, increased by the howdah, may be twelve or fourteen feet above the ground, the hunter can take his aim at a tiger with a coolness that he would not possess if facing the animal on terra firma. If, as sometimes occurs, the tiger makes a leap for the elephant he seldom succeeds in attaining the man in the howdah, although the driver in his exposed position on the elephant's neck, is in greater danger.

There seems to be a natural enmity between elephants and tigers, although an elephant will not attack a tiger unless cornered or compelled to do so by the tiger's own fault. But then a good fighting elephant will if he can once get his tusks to bear on his enemy gore him to death or literally crush him by kneeling on him. It is said that the mere presence of a dead tiger will drive some elephants to fury.—Spokane Spokesman Review.

Odd Death Certificates.

Certificates of death are not documents where one usually seeks for humor, but there is frequently to be found in them much of the unconscious variety. Here, for instance, is how the cause of death is stated in the case of a laborer:

"Died from injuries received through a bull accidentally kneeling on his chest."

The consideration shown for the feelings of the bull is a fine touch and suggests grave questions on the moral responsibility of the lower animals.

Again, a man is stated to have "died from the effects of injuries received after being run over by a railway train in motion owing to a misunderstanding between deceased and an engine driver." This description of a rather ordinary railway casualty is excellent.—London Express.

The French Academy.

The French academy is one of the five academies and the most eminent constituting the Institute of France. It was founded in 1635 by Cardinal Richelieu and reorganized in 1816. It is composed of forty members, the new member elected by the remaining thirty-nine members for life after personal application and the submission of the nomination to the head of the state. It meets twice weekly and is "the highest authority on everything pertaining to the niceties of the French language—to grammar, rhetoric and poetry and the publication of the French classics." The chief officer is the secretary, who has a life tenure of his position. A chair in the academy is the highest ambition of most literary Frenchmen.

The Land of Long Words.

Humboldt once said that nothing in Mexico strikes Europeans more forcibly than the excessive length of the words. This length, moreover, does not always depend on their being compounded, as in the Greek, the German or the Sanskrit. Thus the Mexican word for that simple thing, a kiss, is tetennamiquiliztli.

But that is nothing, says Mr. Charles W. Domville-Fife in his book on Guatemala, to what the Central American can do. His best efforts eclipse even Shakespeare's often quoted "honorificabilitudinitatibus," in "Love's Labour's Lost," for if you wish to call the boy who carries newspapers, you have but to murmur "amatlacuilolitquitcatlaxtlahuilli," and he may possibly come.

Summons in Foreclosure of Delinquent Tax Certificate.

IN THE CIRCUIT COURT OF THE STATE OF OREGON, FOR JACKSON COUNTY.

F. E. Pinkerton, Plaintiff,

vs.

S. L. McCary and all other persons unknown if any having or claiming to have an interest in or to the real property hereinafter described Defendant.

To S. L. McCary, the above named defendant,

In the Name of the State of Oregon: You are hereby notified that E. E. Pinkerton, the holder of Certificate of Delinquency numbered 1631 issued on the 2nd day of May, 1914, by the Tax Collector of the County of Jackson, State of Oregon, for the amount of $6.20 Dollars, the same being the amount then due and delinquent for taxes for the year 1910, together with penalty, interest and costs thereon upon the real property assessed to you, of which you are the owner as appears of record, situated in said County and State, and particularly bounded and described as follows, to-wit:

South Half Southeast Quarter Section 20 Township Forty, Two East, less ten acres sold for county road and railway right-of-way.

You are further notified that said E. E. Pinkerton has paid taxes on said premises for prior or subsequent years, with the rate of interest on said amounts as follows:

Year's Tax	Date Paid	Tax Receipt No.	Amount
1911	May 2nd, 1914	1630	$6.09
1912	May 2nd, 1914	16.9	6.07
1913	May 2nd, 1914	7311	6.07

Said S. L. McCary as the owner of the legal title of the above described property as the same appears of record, and each of the other persons above named are hereby further notified that E. E. Pinkerton will apply to the Circuit Court of the County and State aforesaid for a decree foreclosing the lien against the property above described and mentioned in said certificate. And you are hereby summoned to appear within sixty days after the service of this summons upon you, exclusive of the day of service, and defend this action or pay the amount due as above shown, together with costs and accrued interest, and in case of your failure to do so a decree will be rendered foreclosing the lien of said taxes and costs against the land and premises above named.

This summons is published by order of the Honorable F. L. Tou Velle, Judge of the County Court of the State of Oregon, for the County of Jackson, and said order was made and dated this 7th day of August, 1914, and the date of the first publication of this summons is the 8th day of August, 1914.

All process and papers in this proceeding may be served upon the undersigned residing within the State of Oregon, at the address hereafter mentioned.

E. E. KELLY.
Attorney for Plaintiff.
Address Medford, Oregon.

Notice of Sheriff's Sale Under Execution.

Charles L. Schieffelin, Plaintiff.
vs.
B. F. Forbes and Mary Forbes, his wife, Defendants.

NOTICE IS HEREBY GIVEN, that under and by virtue of an attachment execution and an order of sale duly issued out and under the seal of the Circuit Court of the State of Oregon, in and for the County of Jackson in a certain cause therein wherein Charles L. Schieffelin as Plaintiff recovered judgment against the defendants B. F. Forbes and Mary Forbes for the sum of $58.15 together with interest on the sum of $56.65, at the rate of ten per cent per annum from February 25th, 1914, until paid, for the further sum of $35.00 reasonable attorney's fees, and the further sum of $16.00 costs and disbursements and accruing costs of sale, which said execution is of date August 1st, A. D., 1914, and was issued in pursuance to a judgment of March 27th, A. D. 1914, which judgment is enrolled and docketed in the office of of the Clerk of said Court and is of record in Volume 21 at pages 150-151 of the Circuit Court Journal, in which judgment it was also ordered by the Court that the property attached in said cause and hereinafter described be sold for the satisfaction thereof.

I am commanded by virtue of said execution and order of sale to sell the real property hereinafter described to satisfy said above named judgment, I will therefore at 9:30 o'clock A M on

MONDAY, AUGUST 31st, 1914,

at the front door of the Court House, in Jacksonville, Jackson County, Oregon, offer for sale and will sell at public auction, to the highest bidder for cash, all of the right, title and interest of the above named defendants in and to the following described real property, subject to redemption as is by law provided, to-wit:

The East Fourteen feet of Lot Eighteen and the West 23.75 feet of Lot Nineteen, in Block Two of Newtown Addition to the City of Medford, Jackson County, Oregon.

All of said above described property or so much thereof as may be necessary will be sold to satisfy said above named judgment in favor of the plaintiff and against the defendants.

Dated at Jacksonville, Oregon, this 1st day of August, A. D. 1914.

W. H. SINGLER.
Sheriff of Jackson County, Oregon.
By E. W. WILSON, Deputy

Notice of Sheriff's Sale in Foreclosure.

Sarah S. Van Dyke, Plaintiff.
vs.
John Arnell and Annie M. Arnell, his wife, Defendants.

NOTICE IS HEREBY GIVEN that under and by virtue of an execution and an order of sale duly issued out and under the seal of the Circuit Court of the State of Oregon for the County of Jackson, dated July 23rd, 1914, in a certain cause wherein Sarah S. Van Dyke as plaintiff recovered judgment against John Arnell and Annie M. Arnell, his wife, as defendants, for the sum of $713.14 with interest thereon from the 1st day April, 1914, at the rate of 8 per cent per annum and $75 attorney's fee, and the further sum of $16.50 costs, which judgment was enrolled and docketed in the Clerk's office of said Court in said County on the 9th day of May, 1914, and is of record in Volume 21 at pages 251-2-3.

I am commanded by said execution and order of sale to make sale of the hereinafter described real property, and I will at the hour of 10:00 o'clock A.M. on

TUESDAY, AUGUST 25th, 1914,

at the front door of the Court House in Jacksonville, Jackson County, Oregon, sell at public auction to the highest bidder for cash, subject to redemption as is by law provided, all the right, title and interest of the defendants in and to the following described real property, to-wit:

The west half of the following: Commencing at the Southwest corner of D.L.C. 63, in Township 37 South of Range One West of the Willamette Meridian; thence running South 5.585 chains; thence West 11.81 chains; thence North 19.38 chains; thence running in an Easterly direction 11.81 chains; thence running South 13.795 chains to the place of beginning.

Excepting and reserving a right-of-way 60 feet wide reserved by the Trustees of the estate of Francis B. Clark, deceased, extending North and South along the entire eastern boundary line of the property herein described. All as shown in Certificate of Title No. 1321, issued October 22, 1912, by the Registrar of Titles for Jackson County, Oregon.

All of said property or so much there f as may be necessary will be sold at said time and place to satisfy the judgment in favor of the plaintiffs and against the defendants, together with the accruing costs of sale.

Dated at Jacksonville, Jackson County, Oregon, this 23rd day of July, 1914.

W. H. SINGLER,
Sheriff of Jackson County, Oregon.
By G. R. HARPER, Deputy.

Administrators Notice to Creditors

IN THE COUNTY COURT OF OREGON, FOR JACKSON COUNTY.

In the Matter of the Estate of William Hartman Deceased.

Notice is hereby given that the undersigned has been appointed by the County Court of Jackson County, Oregon, administrator of the estate of William Hartman, deceased.

All persons having claims against said estate are hereby notified and required to present the same duly verified, to the undersigned administrator, at the office of his attorney, J. R. Neil, in the city of Jacksonville, Jackson County, Oregon, on or before six months from the date of this notice.

Dated July 27, 1914.

J. N. PACE.
Administrator of the estate of William Hartman deceased.

J. W. Copeland, of Dayton, Ohio, purchased a bottle of Chamberlain's Cough Remedy for his boy who had a cold, and before the bottle was all used the boy's cold was gone. Is that not better than to pay a five dollar doctor's bill? For sale by all dealers.

IF

you are

in need of

Good Printing

Try the

POST

Jacksonville, Ore.

Where

you get

best work

at low prices

Change in Southern Pacific Time Table.

Effective November 13, 1913.

NORTH BOUND TRAINS.

14 Portland Passenger......8:27 A.M.
24 Grants Pass Motor......10:22 A.M.
32 Grants Pass Motor.......4:27 P.M.
16 Oregon Express.........5:20 P.M.
12 Shasta Limited (Mail only) 2:44 A.M.
Extra fare train.

SOUTH BOUND TRAINS.

23 Ashland Motor..........8:35 A.M.
13 California Express.....10:52 A.M.
31 Ashland Motor..........2:24 P.M.
15 San Francisco Express...4:00 P.M.
11 Shasta Limited (Mail only) 5:22 A.M.
Extra fare train.

60 YEARS' EXPERIENCE

PATENTS

TRADE MARKS
DESIGNS
COPYRIGHTS &c.

Anyone sending a sketch and description may quickly ascertain our opinion free whether an invention is probably patentable. Communications strictly confidential. HANDBOOK on Patents sent free. Oldest agency for securing patents. Patents taken through Munn & Co. receive special notice, without charge, in the

Scientific American.

A handsomely illustrated weekly. Largest circulation of any scientific journal. Terms, $3 a year; four months, $1. Sold by all newsdealers.

MUNN & Co. 361 Broadway, New York
Branch Office, [illegible] Washington, D. C.

POLK'S
OREGON and WASHINGTON
Business Directory

A Directory of each City, Town and Village, giving descriptive sketch of each place, location, population, telegraph, shipping and banking point; also Classified Directory, compiled by business and profession.

R. L. POLK & CO. SEATTLE

Sell Your Property By listing it with us

We are revising our lists ready for the spring trade. If you have real estate to dispose of at a fair price, place it in our hands for sale, we have a number of prospective buyers who expect value for their money.

We can sell your property at a price equal to its full value but do not want any listed at fictitious or "Boom" price.

Rogue River Realty Co.
R. R. R.

OFFICE:-Bank of Jacksonville Bldg. Upstairs

Jacksonville, Ore.

Charles F. Dunford

DEALER IN

All kinds of soft and hard wood.
Tier or cordwood lengths. Prices moderate and delivery prompt.

JACKSONVILLE OREGON

Jacksonville Meat Market

JOHN DUNNINGTON, Prop

First Quality Lard at Reduced Prices

While the supply lasts

Small Pail 65 cts. Large Pail $1.25

JACKSONVILLE, - - - OREGON