JUDGE J. R. NEAL

KENTNER-KENNEY

On next Tuesday at the home of the bride's parents in this city Mr. W. Kentner and Miss Marvnya Kenney will be united in marriage. Mr. Kentner is a prominent merchant of Medford and is well liked by all those who have made his acquaintance. He is prominent in the development of the Rogue River Valley and stands high in business and social circles.

The bride elect is one of our young social lerders, pleasing and charming, of true pioneer stock. She is the daughter of Mr. and Mrs. T. J. Kenney.

The history of Oregon from its beginning was partly made by the ancestry of Miss Kenney. Her father and mother are natives of this state, her grandparents settled here in 1854.

America's Greatest Weekly
THE
TOLEDO BLADE
TOLEDO, OHIO.

The Best Known Knewspaper in the United States

Circulation 200,000

Popular in Every State.

In many respects the Toledo Blade is the mott remarkable weekly newspaper published in the United States. It is the only newspaper especially edited for National circulation. It has had the largest circulation for more years than any newspaper printed in America. Furthermore, it is the cheapest newspaper in the world, as will be explained to any person who will write us for terms. The News of the World so arranged that buisy people can more easily comprehend, than by reading cumbersom columns of dailies. All current topics made plain in each issue by special editorial matter written from inception down to date. The only paper published especially for people who do or do not read daily newspapers, and yet thirst for plain facts. That this kind of a newepaper is popular is proven by the fact that the Weekly Blade now has over 200,000 yearly subscribers and is circulated in all parts of the United States. In addition to the news, the Blade publishes short and serial stories and many departments of matter suitedto every memeber of the family. Only one dollar a year.

Write for free specimen copy.

Address

THE BLADE
Toledo Ohio

RESULTS ACCOMPLISHED

The Rogue River Valley R. R. has provided a room for the accommodation of passengers, equipped with an electric light. A more equal freight rate and a uniform passanger rate. These results were the work of the POST in exposing the company.

Two more, possibly more, have been accorded a rate of 12½ cents for the trip to Medford, the railroad commission requires that all railroads within their control charge one rate to all. If the R. R. V. R. R. will carry one man for 12½cents why do they charge 25 cents for those who are not in the ring.

If a business man was operating this railroad how many freight teams would be seen on the road? Some people were obliged to pay ohe freifht rate and others would have an entirely different rate. There is no question in the matter, the railroad can carry freight cheaper than a freight team but they charge more and deliver the goods in a pooer condition.

Thd question of violating the state law is a secondary consideration and little or no attention is given the law.

We must have a depot, a lower passenger rate between this city and Medford, an equal freight rate and better servace. The company will carry a ton of freight for some people for the same price they charge others for a small package.

A NEW RULER IN CHINA

"The death of the Emporor of China, Kuang Hsu, followed almost instantly by the death of the Empress Dowager, has shuken the Celes ial Empire" says Worlds Events.

What government today could lose too rulers within a few days and sustain the small loss to commerce that china did? Evedently the Chinese government was well organized, and the government will not be set back by the change.

Prince, Chun, the new ruler, is about thirty years old, and is the only rular of China who ever been outside the boundaries of China. Prince Chun has visited Germany. France and Switzerland and made a most excellent impression in the countries.

ASHLAND DEFEATS THE ROSEBURGERS

The Ashland basketball team defeated the Roseburg High at Ashland in two games played at Ashland last Friday and Saturday nights. The score: Friday, Ashland 40; Roseburg, 13; Saturday, Ashland, 39; Roseburg, 10,

ROACH FOUND GUILTY TUETDAY

In the matter of the state vs. C. E. Roach, the jury returned a verdict of guilty. Roach forged his mother's name to several checks and when they were presented for payment the mother refused to honor them.

The boy cashed one check for about $70.00 and another for $100.00. After cashing the two checks he left for California where he was arrested and returned to this county.

The wayward lad appeared to be about 21 years old and at no time during the trial did he appear uneasy nor did he seem to realize the enormity of the charge.

Judge Watson, of Ashlaud, assisted District Attorney in behalf of the state, and Judge E. E. Kelley of Medford defended the prisioner.

THE MEDFORD BOND ISSUE

Attorney A. E. Reames of this city, who is engaged by the city of Medford to untangle the bond issue between the city and Nuveen & Co was empowered at a meeting of the city council last Monday, to arrive at an agreement with the company's local attorney, M. W. L. Vawter.

The city was on the verge of ordering a new bond sale and the bonding house will do all in their power to prevent such action, because the city, aside from the heavy interest, gave the bonding house $18,000.00 bonus to handle the bonds.

WILL G. STEEL TO WASHINGTON

That the Crater Lake wagon road will be built in the near future is a matter undisputed. But the manner in which the public money is being squandered should be stopped. This road is of vital importance to every tax payer in the county, but the question is will the road benefit those who will be called upon to pay for the bnilding? Let us figure. Mr. Steel is to be sent to Washington to lobby for an appropriation of $250,000 for the road, he will get little or nothing, the county will be asked to contribute $250.00 to defray his expenses, Medford is to put up a like sum; a very nice pleasure jaunt for Mr. Steel at the expense of the taxpayers. Jackson county will be asked to put up $50,000.00 and Klamath county has been asked to put up a like sum, $50,000.00 will be asked from outside sources in Klamath county, the state will be asked for a donation of $100,000.00.

This represents an outlay of $500,000. and who will be benefitted? The men who are obliged to pay the taxes will not be benefitted in the least, and the chances are that the road exclusively that is to say light rigs may be permitted to travel over it if you can keep out of the way of the automobiles(?)

One-half million dollars and a pleasure jaunt for Mr. Steel to be paid by the taxridden people of the county. The POST stands for HONEST GOVERNMENT and taking the bread and butter from the table of the needy and place it in the hands of the wealthy is not honest government.

Put this $500,000.00 on the road of Jackson county and we will have roads so that the farmer can deliver his produce to market during winter months thereby letting him have the benefit of the high prices during the winter months, instead of letting a man who does not pretend to work, reap the benefits of an honest laborer. Years would elapse before this road would even pay a one mill interest on the investment.

But on the other hand this vast sum of money spent on the roads of the county would pay a handsome return the first season.

The POST does not favor the Crater Lake road and from time to time we will try to show our readers the true situation.

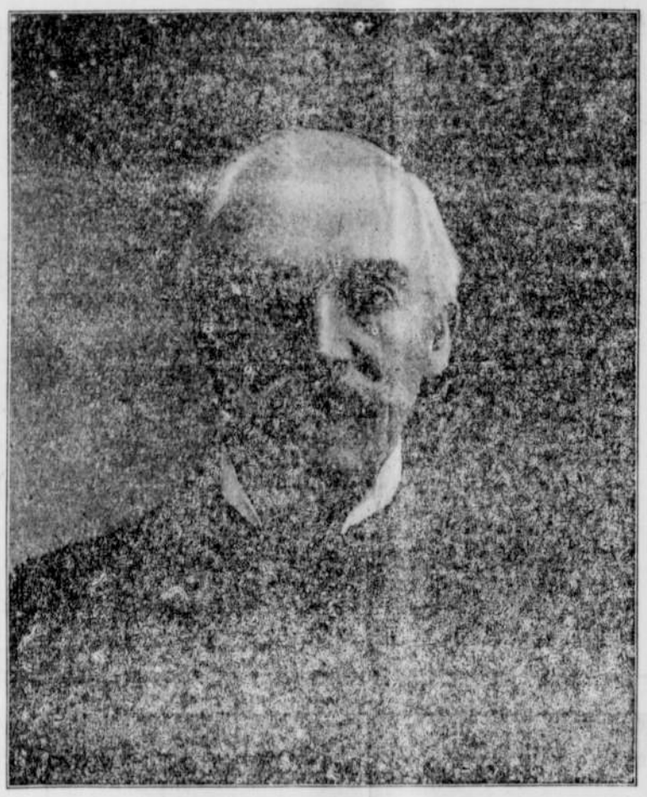

H. K. Hanna

Hon. H. K. Hanna, circuit judge of the first district of Oregon is one of the ablest attorneys in the state, and is careful in the discharge of his duties.

HOUSEHOLD CARES

Tax the Women of Jacksonville the Same as Elsewhere

Hard to attend to household duties
With a constantly aching back.
A woman should not have a bad back
And she wouldn't if the kidneys were well.

Doan's Kidney Pills make well Kidneys.

Mrs. J. H. Baussum, living Cor. Twelfth & C. Sts., Medford, Ore., says: "I suffered so severely from kidney trouble that I was unable to do my housework. My kidneys were very irregular in action. My back pained me severely when stooping or lifting and sharp twinges would shoot through my loins. I began to run down in health and at times felt very miserable. Doan's Kidney Pills were finally brought to my attention, and I procured a box. They helped me from the first. I continued taking them and was entirely cured. I have often recommended Doan's Kidney Pills to other sufferers."

Plenty more proof like this from Jacksonville people. Call at The City drug store and ask what customers report.

For Sale by all Dealers. Price 50 cents. Foster-Milburn Co., Buffalo, New York, Sole Agents for the United States.

Remember the name—Doan's and take no other.

For That Dull Feeling After Eating.

I have used Chamberlain's Stomach and Liver Tablets for some time, and can testify that they have done me more good than any tablets I have ever used. My trouble was a heavy dull feeling after eating—DAVID FREEMAN, Kempt, Nova Scatia. These tablets strengthen the stomach and improve the digestion. They also regulate the liver and bowels. They are far superior to pills but cost no more. Get a free sample at Robinron's City drug store and see what a splendid medicine it is.

Nuts, candy, fruit and vegetables at the Boss.

Hon. B. F. Mulkey

The subject of this sketch has won his way through life unaided and is now the prosecuting attorney of the first prosecuting district of Oregon, covering Jackson and Josephine counties. Mr. Mulkey is an eloquent speaker and is always willing to assist in the festivities of the state.

STEVENS

DON'T BUY A GUN
until you have seen our **New Double Barrel Models** fitted with **Stevens Compressed Forged Steel Barrels**—

DEMI-BLOC SYSTEM

The mode of constructing these superb Trap and Field Guns is fully set forth in our New Shotgun Pamphlet. Send two-cent stamp for it.

Ask your Dealer for Stevens Demi-Bloc Guns.

Insist on our make.

J. STEVENS ARMS & TOOL CO.
P. O. Box 4099
Chicopee Falls, Mass.

...strengthening the nerves which control the action of the liver and bowels Dr. Miles' Nerve and Liver Pills cure constipation. 50 doses 25 cents.

PERFECT PRINTING PLATES

IN ONE OR MANY COLORS

LARGEST FACILITIES IN THE WEST FOR THE PRODUCTION OF HIGH GRADE WORK

RATES AS LOW AS EASTERN HOUSES

HICKS-CHATTEN ENGRAVING CO.
2d & Alder, PORTLAND, ORE.

Charles F. Dunford
DRAYAGE

Express, Freight, General Delivery. Teaming to all Parts of the Country. Nothing too Heavy or too Light. Agents for Colestin Mineral Water.

JACKSONVILLE OREGON

Holiday Presents

We have a good Assortment of holidays gifts direct from the east including Leather Goods, Toilet Sets, Books, Brass, Candle Sticks, Burnt Wood Work, Smoker's Outfits, etc.

CITY DRUG STORE
J. W. ROBINSON, Propietor

M. HEGE Jacksonville's Leading Confectioner.....
Candies, Fruits, Vegetables, Tobacco and Groceries
Orders Delivered Twice Each Day

THE RECEPTION
LUY & KEEGAN, Props.
Family Trade Solicited
Sole Agents Albany Beer

Don't Delay

Order your Christmas Cacks early. We are taking orders now for the holiday week

You cannot afford to run the risk of burning you pastry when you can get it at the Bakery fresh and wholesome

Jacksonville Bakery L. V. Larsen, Prop.

IS IT CHINA YOU WANT

THE new China Store has on exhibition a beautiful showing of Christmas goods. All the latest designs in China and Dinnerware. Nice line of dolls.

McGLASHAN & JUNKEN
JACKSONVILLE,

REAL ESTATE

$6000	55 acres, fruit, alfalfa, grain, near town.
5000	30 acres, 10 acres grapes, balance esily cleared.
1500	80 acres, 15 acres cleared balance timber.
3750	120 acres, 35 acres meadow, good ditch, stock ranch.
2750	25 acres, alfalfa, good ditch.
8000	40 acres, in orchard, near growing town.
3000	60 acres, best of orchard land, good location.
2750	26 acres, 10 acres in trees balance timber.
4000	12½ acres, orchard and alfalfa, an ideal home.
3250	160 acres, good fruit land, good location.
10,500	35 acres, orchard and alfalfa, good improvements.
1650	13 acres, orchard land on good road, near town.
4500	28 acres, alfalfa or fruit land, fine locality.
5500	20 acres, alfalfa land with improvements, near town.
2500	10 acres, in alfalfa best of land near town.
3000	5 acres, in alfalfa and fruit, good 8 room house, other out buildings, near town.

We have a large list of other property not herein specified. Improved and unimproved at reasonable prices. Stock ranches, farming and fruit land in the best location. A crop failure in the vicinity is unknown.

If you want to buy or sell come and see us. Our prices are right.

Jacksonville Real Estate Company
ADOLF SCHULZ, Manager