Peculiar to Itself

In selection, proportion and combination of ingredients,

In the process by which their remedial values are extracted and preserved,

In effectiveness, usefulness and economy,
Curing the widest range of diseases,
Doing the most good for the money,
Having the most medicinal merit,
And the greatest record of cures,—

Hood's Sarsaparilla

In usual liquid form or in chocolated tablets known as **Sarsatabs.** 100 doses $1.

Probably Lapsed.

"Mr. Hankinson," said the mother of the young woman to the youth whom she suspected of an ambition to become a member of the family, "have you ever been baptized?"

"Once, I think," he answered, hesitatingly.

Cause and Effect.

The Doctor—That is a point in therapeutics I shall have to look up. I find I am growing rusty.

The Professor—Rusty? Then there is too much iron in your blood.

A Bit Fishy, This.

Porpoise—What is the whale blowing about?

Dogfish—Oh, he got so many notices for his feat in swallowing Jonah he's been blowing ever since.—Boston Transcript.

By the addition of "20-Mule-Team" Borax to the water in which carriages, bicycles, automobiles and other vehicles are washed, the dirt and grease will be quickly removed without destruction of the varnish; in fact, the varnish will be benefited by the process ordinarily.

The cow's udder is kept in a clean, healthy and smooth condition by washing it with "20-Mule-Team" Borax and water. This prevents roughness and soreness or cracked teats which make milking time a dread to the cow and a worry to the milker.

The milk pail is kept free from staleness, sliminess and stickiness if it is washed with "20-Mule-Team" Borax and water—one tablespoonful to a quart of water. Packed ½, 1, and 5 lb packages.

KASPARILLA

This sterling household remedy is most successfully prescribed for a "world of troubles." For derangements of the digestive organs it is a natural corrective, operating directly upon the liver and alimentary canal, gently but persistently stimulating a healthful activity. Its beneficial influence extends, however, to every portion of the system, aiding in the processes of digestion and assimilation of food, promoting a wholesome, natural appetite, correcting sour stomach, bad breath, irregularities of the bowels, constipation and the long list of troubles directly traceable to those unwholesome conditions. Kasparilla dispels drowsiness, headache, backache and despondency due to inactivity of the liver, kidneys and digestive tract. It is a strengthening tonic of the highest value.

If it fails to satisfy we authorize all dealers to refund the purchase price.
HOYT CHEMICAL CO. Portland, Oregon

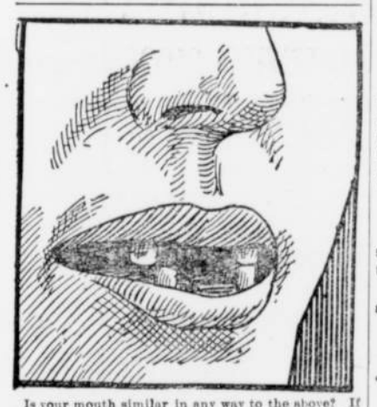

Is your mouth similar in any way to the above? If so, no need to wear a wobbly, unusable partial plate or ill-fitting, ordinary bridge work. The Dr. Wise system of

"TEETH WITHOUT PLATES"

The result of 21 years' experience, the new way of replacing teeth in the mouth—teeth in fact, teeth in appearance, teeth to chew your food upon, as you did upon your natural ones. Our force is so organized we can do your entire crown, bridge or plate work in a day if necessary. Positively painless extracting. Only high-class, scientific work.

WISE DENTAL CO., INC.

Dr. W. A. Wise, Manager, 21 years in Portland. Second Floor, Failing Building, Third and Washington Streets. Office hours, 8 A. M. to 8 P. M. Sundays, 9 to 1 P. M. Painless Extracting, 50c; plates, $5 up. Phones A and Main 2governing.

Pride.

The Man at the Door—My little girl, ma'am, picked up a shoppin' bag which she says she seen an old lady drop—an' I thought maybe it was yours, ma'am.

The Lady in the Hall (haughtily)—There are no old ladies here. It isn't mine.

And yet it was hers, just the same.—Cleveland Plain Dealer.

Strictly Business.

Inquiring Friend—You've given up booze? How did you ever summon up enough fortitude and self-denial to do that?

Budger—I paid a high priced doctor $25 to tell me what was the matter with me, and that was his sole prescription. By George, I couldn't afford to waste all that money!

Amending the Declaration.

"Has your order been taken?" asked one of the waiters.

"Yes," said Mr. Welbroke, "fifteen minutes ago. If it isn't too late, though, I'd like to change it."

"To change your order, sir?"

"Yes; if you don't mind I'll change it to an entreaty."

Mothers will find Mrs. Winslow's Soothing Syrup the best remedy to use for their children during the teething period.

The fifth wedding anniversary is the "wooden" wedding; the tenth, "tin;" fifteenth, "crystal;" twenty-fifth, "silver;" thirtieth, "pearl;" fiftieth, "golden;" seventy-fifth, "diamond."

Origin of the Coolness.

Esmeralda—I don't care much for automobile riding.

Gwendolen—I suppose not; the chauffeur can't manage the machine with one hand.

Prospective Business.

"I'll take your damage case," said the lawyer, helping to his feet the man just hit by an automobile.

"Thank you," replied the victim. "I'm not much hurt, but I recognized that measly chauffeur. He may have a case for you later."—Philadelphia Ledger.

Explained at Last.

"The late Dr. Morgan Dix," said a clergyman of New York, "had a droll way of lightening grave subjects with little humorous asides. Once I heard him addressing a graduating class at a medical school. He began in this way: "'Physiologists tell us, gentlemen, that the older a man grows the smaller his brain becomes. This explains why the old man knows nothing and the young one everything.'"

FITS St. Vitus' Dance and Nervous Diseases permanently cured by Dr. Kline's Great Nerve Restorer. Send for FREE $2.00 trial bottle and treatise. Dr. R. H. Kline, Ld., 931 Arch St., Philadelphia, Pa.

Not Disappointed.

Goodman Gonrong—I've had the offer of a job an' I've a great mind to go to work.

Haymold Storey—I alwuz knowed ther' wuz a yeller streak in you.

The Famous Four.

Each of the following named gentlemen, upon being out late with the boys has concocted a famous excuse, and, what is more wonderful, got away with it. They are: Jonah, Ulysses, Rip Van Winkle, Robinson Crusoe.—Judge.

Fairy Tale.

On the third finger of her left hand the sweet young thing wore a magnificent solitaire.

"So you're going to marry a prince, are you?" said the necessary questioner.

"A prince? I don't understand."

"The son of a coal king."

"O, yes," smiled the sweet young thing. "I'm to be his Cinder Ella."

To Break in New Shoes.

Always shake in Allen's Foot-Ease, a powder. It cures hot, sweating, aching, swollen feet, cures corns, ingrowing nails and bunions. At all druggists and shoe stores, 25c. Dont accept any substitute. Sample mailed FREE. Address Allen S. Olmsted, Le Roy, N. Y.

Concerning Mrs. Jypes.

Mrs. Goodsole—What satisfaction does Mrs. Jypes derive from her new automobile? I never see her riding in it.

Miss Capsicum—She isn't deriving any satisfaction from it now. The Snoodles have bought a finer one.

PERUNA A TONIC OF GREAT USEFULNESS.

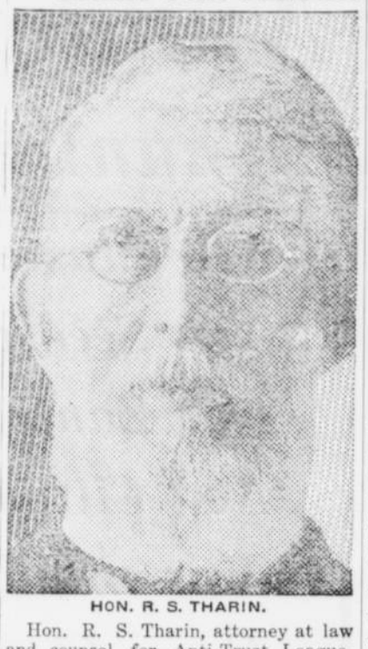

HON. R. S. THARIN.

Hon. R. S. Tharin, attorney at law and counsel for Anti-Trust League, writes from Pennsylvania Ave. N. W., Washington, D. C., as follows:

"Having used **Peruna for Catarrhal disorders,** I am able to testify to its great remedial excellence and do not hesitate to give it my emphatic endorsement and earnest recommendation to all persons affected by that disorder. It is also a **tonic of great usefulness."**

Mr. T. Barnecott, West Aylmer, Ontario, Can., writes: "Last winter I was ill with **pneumonia after having la grippe.** I took Peruna for two months, when I became quite well. I also induced a young lady, who was **all run down** and confined to the house, to take Peruna, and after taking Peruna for three months she is able to follow her trade of tailoring. **I can recommend Peruna** for all such who are ill and require a tonic."

Pe-ru-na Tablets.

Some people prefer to take tablets, rather than to take medicine in a fluid form. Such people can obtain Peruna tablets, which represent the solid medicinal ingredients of Peruna. Each tablet is equivalent to one average dose of Peruna.

Cigarette Smoking on the Increase.

Consumption of cigarettes increased largely in the United States during the last fiscal year ended June 30, 1908, according to the preliminary annual statement of internal revenue receipts. Tobacco revenues generally fell off, the public smoking fewer cigars than the preceding year, taking less snuff and chewing less. But more cigarettes of all kinds were used.

Less spirits were used than in 1907, the heaviest falling off being in the spirits distilled from grain, the revenue on which declined over $15,000,000. This would indicate large decline in whisky consumption. The beer business, however, continued to grow in spite of the depression.

The total decrease in internal revenue, as compared with the preceding fiscal year, was $17,998,072.

In 1920.

"Prisoner," said the magistrate severely, "you are charged with being a millionaire. How did you happen to fall?"

"Your honor," responded the trembling man at the bar, "in a moment of weakness I made a book on the races."

"You're not incurable," rejoined the magistrate, who at heart was not unkind. "Go and reform by playing the book of some other fellow. Dismissed."—Philadelphia Ledger.

Fame.

Proud Father—My daughter, I suppose, is getting along famously with her dramatic studies.

Principal (of the school of dramatic art)—Er—yes; indeed she is. On an amateurs' night at one of the theaters recently the audience fairly went wild with enthusiasm when she starred in a little comedy called "Getting the Hook."—Chicago Tribune.

Enough to Wake Them.

"It's wonderful," said Dubley, "how wide-awake the Japanese have become in recent years."

"Oh, it's not so wonderful," replied the observant man, "when you consider that they have an earthquake every night or so in their country."—Philadelphia Press.

Appalling Result.

Sadly the mermaid regarded herself in her mirror.

"This," she said, "is the penalty imposed by nature for the absurd effort of my ancestresses, ages ago, to abolish hips!"

From which we learn how dangerous it is to meddle with the orderly processes of evolution.

Up to Date.

They were looking up at the latest skyscraper. "But what are those things sticking out from the sides?" asked the up-state friend.

"Those? Oh, those are the mile posts!" answered the New Yorker.—Judge.

WOULD NEGOTIATE

Castro, However, Continues Active Preparations for War.

ASKS HOLLAND SEND NEW AGENT

Interprets Sending of Warships as a Threat and Takes Ammunition to La Guayra Forts.

Caracas, Oct. 29.—President Castro received on October 12 the second note from The Netherlands government, which fixes November 1 as the date for revocation of the transshipment decree of May 14, but it was not until the following day, October 13, that Venezuela's anxiously awaited reply was delivered into the hands of Baron von Zickendorff, the German minister, who is in charge of Dutch interests.

Dr. Paul, minister of foreign affairs, closed his answer to Holland by saying that, as an interruption of diplomatic exchanges exists between The Netherlands government and Venezuela, and as the Venezuelan government desires to arrive at an amicable agreement, he asked the government of Holland to send to Caracas a confidential agent with powers and instructions to settle all pending differences.

Holland makes no further threat in her note, but the fact that two Dutch warships left Holland at the same time as the note, and are now lying in the harbor of Curacoa, has been interpreted here to be a direct though mute threat that force would be used on November 1 to compel revocation of the decree of May 14.

President Castro has answered this threat by making all necessary naval and military preparations to meet any reasonable emergency, and shells for the large coast defense guns on the La Guayra mountains were carried up to the mountains last week.

BEWARE OF JAP.

Hobson Says United States Doomed Soon as Fleet Leaves Pacific.

San Francisco, Oct. 29.—A few thousand Democrats in San Francisco were told last night by Captain Richmond Pearson Hobson that Japan is eagerly seeking war with the United States at an early date.

Hobson was sailing along smoothly diiscussing the campaign issues with fervid speech, when a voice in the audience asked him to enlighten his hearers on naval affairs.

The congressman, who is a member of the house committee on naval affairs, readily complied. He asserted that Japan had borrowed more than a billion dollars to be used in a war with the United States. The overtures of peace on the part of Japan, said the speaker, were to delude this nation into returning the battleships to the Atlantic so that Japan could seize strategic points in the Pacific and on the western coast of America, and by commanding the mountain passes could prevent relief from the East. He told his hearers that there are now in the United States 65,000 Japanese soldiers.

SELL GRAZING LANDS.

March of Civilization Causes Sheepmen to Dispose of Holdings.

Lewiston, Mont., Oct. 29.—The sale of nearly 30,000 head of sheep here this week by Waite, Elliott & Peck to Fergus and Yellowstone parties marks the retirement of another big Montana woolgrowing firm which has for many years figured conspicuously in the business.

With the influx of farmers from the Middle West these great tracts of land are becoming too valuable for agricultural purposes to justify holding them for sheep ranges. Land that will grow an average of over 35 bushels of high grade winter wheat, without irrigation, now commands about $15 per acre, so it will be seen that these immense tracts represent a large sum of money.

Sultry Politics in Cuba.

Havana, Oct. 29.—The fight between the Liberal and Conservative parties for supremacy throughout the island becomes more bitter daily. The ill feeling has resulted in charges, which the authorities are investigating today, that the Liberals have stolen private property along the route of their campaign excursions. The Conservatives claim to give a number of instances in which they say the Liberals "appropriated lands." In the Eastern portion of the island serious clashes are expected.

Destroy Posted Papers.

New York, Oct. 29.—When presented with a rate schedule marked "not to be posted" at the hearing in the government suit to dissolve the Standard Oil company, William S. Kallman, a freight manager of the New York Central railroad company, testified that the reason for the order, despite the interstate commerce law requiring that tariffs be posted, was because the road found it difficult to keep posted papers from being destroyed.

Venezuela Remembers Bolivar.

Caracas, Oct. 29.—The birthday anniversary of Simon Bolivar, who liberated Venezuela from Spanish rule, was observed throughout the republic yesterday.

S.S.S. A CURE FOR RHEUMATISM

Rheumatism is caused by an excess of uric acid in the blood, which is carried through the circulation to all portions of the system. Every muscle, nerve, bone and joint absorbs the acrid, pain-producing poison, causing aches, inflammation, stiffness and other well known symptoms of the disease. Permanent relief from the pains and discomfort of Rheumatism cannot be expected from the use of liniments, plasters, and other external treatment which does not reach the blood, where the cause is located. Such measures give temporary relief, but in order to cure Rheumatism the uric acid and inflammatory poison must be expelled from the blood. S. S. S. cures Rheumatism because it is a perfect blood purifier. It goes down into the circulation, neutralizes the uric acid and drives it from the blood. S. S. S. expels the irritating, inflammatory matter which is causing the pain, swelling and other discomfort, enriches the weak, sour blood, and permanently cures Rheumatism. In all forms of Rheumatism, whether acute or chronic, S. S. S. will be found a safe, vegetable remedy, possessing the properties needed to cure, and at the same time a medicine that builds up the entire system by its fine tonic effects. Book on Rheumatism and any medical advice free to all who write. THE SWIFT SPECIFIC CO., ATLANTA, GA.

Peanuts Imported.

So many peanuts are eaten in this country that the native supply is not sufficient for the demand and about $3,000 worth of the African nuts were imported from Marseilles in 1906 and over $73,000 worth in 1907. The west coast of Africa produces quantities of peanuts.

Society Horror.

"Gayman, I saw you in the conservatory the other afternoon embracing an elderly spinster."

"I don't deny it, Goodsole. I was trying to conserve our natural resources."

"Wh-what?"

"Reclaiming an arid waist."

Habitual Constipation

May be permanently overcome by proper personal efforts with the assistance of the one truly beneficial laxative remedy, Syrup of Figs and Elixir of Senna which enables one to form regular habits daily so that assistance to nature may be gradually dispensed with when no longer needed as the best of remedies, when required, are to assist nature and not to supplant the natural functions, which must depend ultimately upon proper nourishment, proper efforts, and right living generally.

To get its beneficial effects, always buy the genuine

Syrup of Figs and Elixir of Senna
manufactured by the
CALIFORNIA FIG SYRUP CO. ONLY
SOLD BY ALL LEADING DRUGGISTS
one size only, regular price 50¢ per Bottle.

TOWER'S FISH BRAND
WATERPROOF
OILED GARMENTS
are cut on large patterns, designed to give the wearer the utmost comfort
LIGHT-DURABLE-CLEAN
AND GUARANTEED WATERPROOF
SUITS $3.00
SLICKERS $3.00
BE SURE THE GARMENT YOU BUY BEARS THE TOWER SIGN OF THE FISH
A. J. TOWER CO. BOSTON U.S.A.
TOWER CANADIAN CO. LIMITED TORONTO CAN.

C. Gee Wo
The well known reliable
CHINESE
Root and Herb
DOCTOR
Has made a life study of roots and herbs, and in that study discovered and is giving to the world his wonderful remedies.
No Mercury, Poisons or Drugs Used—He Cures Without Operation, or Without the Aid of a Knife
He guarantees to Cure Catarrh, Asthma, Lung, Throat, Rheumatism, Nervousness, Nervous Debility, Stomach, Liver, Kidney Troubles and Lost Manhood, Female Weakness and All Private Diseases
A SURE CANCER CURE
Just Received from Peking, China—Safe, Sure and Reliable.
IF YOU ARE AFFLICTED, DON'T DELAY. DELAYS ARE DANGEROUS.
CONSULTATION FREE
If you cannot call, write for symptom blank and circular. Inclose 4 cents in stamps.
THE C. GEE WO CHINESE MEDICINE CO.
162 1-2 First St., Cor. Morrison, Portland, Oregon.
Please Mention This Paper.

PNU No. 44-08

WHEN writing to advertisers please mention this paper.

CRESCENT BAKING POWDER
Egg-Phosphate
WILL DO ALL THAT ANY HIGH PRICED POWDER WILL DO AND DO IT BETTER
A FULL POUND 25c.
Get it from your Grocer

Mayer HONORBILT
SHOES FOR MEN
These splendid men's shoes represent the best there is in shoe leather. Every piece of material is of the choicest tannage. The workmanship is perfect; the styles are up-to-date. When it comes to service, there is nothing that equals them in lasting qualities.
"HONORBILT" SHOES
are everything the name implies. They are *"built on honor."* No matter where you look, or what you pay, you will never find anything that will outclass them in wear, style or comfort.
If your dealer will not supply you, write to us. Look for the *Mayer Trade Mark* on the sole.
FREE—Send us the name of a dealer who *does not* handle Mayer Honorbilt Shoes, and we will send you free postpaid, a beautiful picture of George Washington, size 15 x 20.
We also make Leading Lady Shoes, Martha Washington Comfort Shoes, Yerma Cushion Shoes and Special Merit School Shoes.
F. Mayer Boot & Shoe Co.
MILWAUKEE, WISCONSIN

Purest of the Pure.
K C for Quality
The best in the land is not always the most costly.
KC BAKING POWDER
25 Ounces for 25 Cents
Is the result of modern ideas. Costs less. Does better work. You must try it to see. Get a can on trial. The baking will be vastly better, lighter and tastier or we pay for the can.
Jaques Mfg. Co. Chicago.

CASTORIA
The Kind You Have Always Bought has borne the signature of Chas. H. Fletcher, and has been made under his personal supervision for over 30 years. Allow no one to deceive you in this. Counterfeits, Imitations and "Just-as-good" are but Experiments, and endanger the health of Children—Experience against Experiment.
What is CASTORIA
Castoria is a harmless substitute for Castor Oil, Paregoric, Drops and Soothing Syrups. It is Pleasant. It contains neither Opium, Morphine nor other Narcotic substance. Its age is its guarantee. It destroys Worms and allays Feverishness. It cures Diarrhœa and Wind Colic. It relieves Teething Troubles, cures Constipation and Flatulency. It assimilates the Food, regulates the Stomach and Bowels, giving healthy and natural sleep. The Children's Panacea—The Mother's Friend.
The Kind You Have Always Bought
Bears the Signature of
Chas. H. Fletcher.
In Use For Over 30 Years.
THE CENTAUR COMPANY, 77 MURRAY STREET, NEW YORK CITY.

PISO'S
AN UNSURPASSED REMEDY!
Piso's Cure is an unsurpassed remedy for coughs, colds, bronchitis, asthma, hoarseness and throat and lung affections. It goes direct to the seat of the trouble and generally restores healthy conditions. Mothers can give their children Piso's Cure with perfect confidence in its curative powers and freedom from opiates. Famous for half a century.
At all druggists', 25 cts.
25 cts. 25 cts.
CURE

MAPLEINE A Flavoring. It makes a syrup better than Maple. Sold by grocers.