Official Paper of Polk County.

THE WEST SIDE.

ISSUED BY

West Side Publishing Company

FRIDAY, NOVEMBER 23, 1894.

SECRET SOCIETIES.

A. O. U. W.—INDEPENDENCE Lodge, No. 23, meets every Monday night in I. O. O. F. hall. All unjourning brothers are invited to attend. Geo. A. Smith, M. W.; W. O. Cook, Recorder.

VALLEY LODGE, NO. 42, I. O. O. F.—Meets in Vendeyre hall every Thursday evening. All Odd fellows cordially invited to meet with us. R. E. Ferguson, N. G.; Zed Rosenstorf, Secretary.

LYON LODGE, NO. 29, A. F. & A. M.—Stated communications Saturday evening on or before full moon each month and two weeks thereafter. W. P. Counoway, W. M.; H. R. Patterson, Secretary.

HOMER LODGE, NO. 48 K. of P. Meets every Wednesday evening. All knights are cordially invited. U. S. Laughary, C. C.; D. H. Craven, K. of R. & S.

PHYSICIANS—DENTISTRY.

E. L. KETCHUM, M. D. OFFICE and residence, corner Railroad and Monmouth sts., Independence, Or.

DR. J. B. JOHNSON, RESIDENT Dentist. All work warranted to give the best of satisfaction. Independence, Or.

ATTORNEYS.

GEO. A. SMITH, ATTORNEY AT Law. Will practice in all state and federal courts. Abstracts of title furnished. Office over Independence National Bank.

BONHAM & HOLMES, ATTORneys at Law. Office in Bush's block, between State and Court, on Commercial street, Salem, Or.

SASH AND DOORS.

MITCHELL & BOHANNON, MANufacturers of sash and doors. Also, scroll sawing. Main street, Independence, Or.

VETERINARY SURGEON.

DR. E. J. YOUNG, late of Newberg, Veterinary Surgeon and Dentist has moved to Independence, and opened an office over the Independence National bank.

City Restaurant

IS THE PLACE TO

GET =
the =
VERY =
= BEST
= 25 cent
= MEAL

in Independence.

You don't pay for style but you get the worth of your money in a WELL COOKED meal. We employ white help only.

We would call the attention of the public to our

-SUNDAY FAMILY DINNER-

The City Restaurant is in no business but that of giving its patrons the best the market affords.

The City Restaurant.

Main street opposite the opera house.

Mrs. L. Campbell, Prop.
C. W. Hayes, Manager.
Meal tickets, 5 for $1.00

COAL OIL.

One car load of he Best Pearl oil just received at J. P. IRVINE'S Cash Grocery.

It will be sold at Bedrock Prices, for Cash.

Notice.

All persons knowing themselves indebted to us will please call and settle by cash or note at once.

WILCOX, BALDWIN & CO.

Treasurer's Notice.

Notice is hereby given that all Polk county warrants endorsed prior to the 1st day of December 1893, are payable on presentation at my office in Dallas, Oregon.

Interest ceases from the date of this notice.

Dated at Dallas, Polk county, Oregon, this 1st day of November 1894.

H. B. COSPER,
County treasurer.

LOCAL AND PERSONAL.

DID NOT WANT TO TELL.—A little six-year-old tot of a girl, whose home had recently been blessed with a baby, called at a neighbors, where a new baby had arrived and as she was looking at the little stranger was asked, "Do you think your baby is as pretty as this one?" Showed "Yes." Returning home she said, "Mamma, is Mrs. Blank's baby as pretty as our's?" Of course the mother thought not. "I didn't think so either," said the little one, "but I was ashamed to tell her so."

HAD NERVE.—A tramp called at a residence here Wednesday and asked to buy 5 cents worth of milk. Being furnished with the article, he dilberately entered the house, laid his gunnysack bundle down, spread his bread and cheese out on the dinner table, which was just set for dinner, drank his milk and when through arose and said "thank you." The lady of the house was first astonished at his "cheek," next indignant, but he was allowed to go away unmolested.

DIVERSIFIED FARMING.—P. W. Haley, who is living on his farm five miles from Jefferson was in town town this week. He says his residence out of Polk is only temporary and he will retain his residence here. He, with his sons, is putting the farm in fine condition and will have four sources of revenue namely, 20 acres of hops, 100 head of hogs, 30 acres of potatoes and 120 acres in grain. He thinks he will hit it on some one of these.

BILL OF FARE.—The following is J. P. Irvine's bill of fare for your Thanksgiving dinner: Sweetpotatoes, celery, pumpkin pies, minced pies, Swiss and cream cheese, sweet and sour pickles, fine imported preserves, jams, jellies, French capers, dressing and cloves. In fact we have everything you want for a fine dinner, except the turkey and if the nights get a little darker we may be able to get the turkey.

NEW BLACKSMITH SHOP.—Jas. Hillard has leased 24x60 feet on the corner of B and Main streets, and is now erecting a building which will be used as a blacksmith shop. He pays five dollars a month ground rent for five years. This settles the location of the gymnasium, and it is now seen that the offer made by Prescott & Veness to the Athletic Club was a very liberal one and it seems too bad that the money could not be raised. Another location will now have to be found.

HAD A RUNAWAY.—Missis Ethel Bridwell and Hattie Jones were driving a single horse past the residence of J. H. Collins last Sunday, when the horse took fright and besides running commenced kicking and broke two fingers on Miss Bridwell's hand, besides bruising Miss Jones' hand. J. H. Collins ran out and caught the horse otherwise the result might have been more serious.

THE Y. P. S. C. E.—So many friends of the Y. P. S. C. E. have expressed a desire to hear the "Experience" that the society has decided to hold the "Experience Meeting" at the church on Thanksgiving eve, at 7:30 p. m. and will have a short programme besides, making an hours entertainment or more. An admission fee of 10 cents will be charged.

THE I. P. S. L. S.—The members of the high school and eighth grade public school have reorganized the I. P. S. L. S. with the following officers; Pres. Clarence Wagoner; Vice Pres. Jesse Shelly; Tres. Alta Estes. The society meets every two weeks. The programs consist of recitations, debates, dialogues, vocal and instrumental music, etc.

AN OLD TRUTH.—"The best goods are always the cheapest. Don't buy shoddy goods. Buy the best but get them as cheap as you can. And now when you are buying Christmas presents, get new patterns, good goods cheap, and yourself and friends will be happy. Such goods and prices Clodfelter will be pleased to show you.

COMES FROM IOWA.—Mr. C. F. Pattison of Iowa, has made arrangements to have the jewelry business of Patterson Bros. and has rented a house here and has gone back to Iowa to return with his wife and three children, when he makes his permanent home here.

REVIVAL MEETINGS.—Rev. Appel of Portland arrived here last Tuesday and is holding meetings in the Baptist church. He is a very pleasant off-hand speaker, and keeps his audience interested and will undoubtedly do much good in our city.

LOST.—A pension check payable to Carlos C. Cox for $56.75 was lost on Wednesday. All persons are warned against purchasing same. Finder will please return to Polk County Bank, at Monmouth.

NEW SAMPLES.—Call and see them, just received from Albany and Brownsville Woolen Mills. They are very fine if you leave your order at Jenks tailor shop you will get something good.

RESIGNS.—D. B. Taylor hereby extends his thanks to the republicans, of Independence, for the honor conferred in nominating him for the city council but begs leave to respectfully resign.

RESIGNS AS TREASURER.—P. C. Patterson, the democratic nominee, respectfully declines to allow his name to be used as a candidate for the office of city treasurer.

FOUND.—A gold sleeve-button. Owner can have same by calling at this office and discribing property and paying for this notice.

The Evangelical church of Monmouth is in the midst of a gracious revival. Rev. L. S. Fisher, the pastor is conducting the same and will continue the meetings indefinitely. There will be three services next Sunday. At 2:30 p. m. Mr. Fisher will give a bible reading on "Religiour Enthusiasm."

On account of the revival meetings in Monmouth, Rev. L. S. Fisher will not preach in the Clavary church next Sunday as usual.

L. W. Robertson and wife came up from Portland Thursday

All Saturday afternoon and evening Justice Irvine's court room was crowded with persons interested in the trial of one Jordan for stealing a pair of shoes (value $4.50) from one Morgan. The guilt of the prisoner was proven and he was fined $25.00. Not being able to pay it he languisheth in the county jail for twelve days.

Prescott & Veness have built a substantial sidewalk from the long bridge to B street, and now when the city puts in a crosswalk there will be a great improvement made in that side of Main street adding greatly to the convenience of residents in North Independence.

"Kramer, they tell me you sold every ladies' watch you had in stock last Christmas." "Yes, I did and I am going to do the same thing this Christmas, as I have a line of 15-jeweled watches, that I will sell as cheap as they can get a 7-jeweled or e anywhere else."

This has been glorious weather for the farmers, and they have taken advantage of the favorable condition of the soil to plow, but it does not suit the steamboat men so well as the river is getting too low for their boats.

Next Thursday is Thanksgiving day. That little daughter of ours (13 pounds now) hasn't said so, but we would not be surprised if she would open wide her eyes to see a subscriber come in with a big fat turkey for our dinner that day.

Owing to the low stage of water in the Willamette the steamer Altona did not get further than Salem last Saturday until dark, and as it was foggy on the river she did not come up to Independence until Sunday morning.

On Thursday November 29th, the Fireman's ball takes place in the opera-house. As a large number of invitation have been sent over the county it will no doubt be well attended and a pleasant affair.

Mrs. J. Fred Jenkins received word that her father James Knapp, living at Allenton, Iowa, was dying and on Thursday she left for her home in Iowa. Rev. Jenkins accompanied her as far as Portland.

H. G. Seeley, living west of town was at the depot this week looking for two families, of nine persons, who come here from his old home in Nebraska and will locate permantly.

Forest Finch, who is staying with Wm. Ball, on the Nestucca Bay, sends word home that last week he killed a deer, and is having a good time out there. He will remain all winter.

You get the most and best at Pink Patterson's of candies and other confections. His cigars are also pronounced the best in town by those who known a good article.

Eugene Cattron, captain of the Normal football team, went to Portland Monday to make arrangements for the game there with the University team December 9th.

T. C. Bell, of Dallas, was here last Wednesday working in the interest of the Oregon Colonization Society of Portland. Dallas already has a board established.

We would call the attention of cash subscribers to our offer of the WEST SIDE to January 1896 for $2. This offer is made now and may be discontinued at anytime.

There is no excuse for any man to appear in society with a grizzly beard since the introduction of Buckinham's Dye, which colors natural brown or black.

On Wednesday Mrs. J. A. Wheeler and daughter Katy, left for Portland where they will spend the winter Miss Katy completing her musical education.

There is no place in Oregon where a better meal is served than at the restaurant of Westacott & Irvine, 271 Commercial street, Salem. Meals 25 cts.

Robert Burkhart and sister Bessie, of Albany came down on their bicycles last Sunday and remained until Monday as guests of Miss Bessie Butler.

A. W. Dooksteader has a large new sign in front of his place of business which reads: "A. W. Docksteader, Truck and Transfer Stable."

A parsonage is being built for the pastor of the M. E. church, South, on the lot north of the church. Work was commenced this week.

Mrs. J. E. Phillips, of Spring Valley, with her daughter Hannah, was visiting Mrs. Geo. Claggett, her daughter, last Sunday.

Misses Mary Potter and Effie Crowley, students at Monmouth, were visiting Mr. and Mrs. M. L. Dorris last Sunday.

Oliver and Ada Locke came up from Portland the first of the week and will remain with relatives here for a while.

G. L. Hawkins was in receipt of a car load of sandstone this week to be used as bases for monuments.

The dancing club gave another of its pleasant select parties at the opera-house last Saturday evening.

Prof. J. M. Powell, of the State Reform school, was at the football game at Monmouth last Saturday.

$5,000 to loan on real estate in small amounts, one year or less. See WILLARD G. WRIGHT, Dallas, Oregon.

Ladies' Kangaroo calf button shoes with patent leather tip for $2.25 at Vanduyn's cash store.

Miss Alice Macaulay came up from Portland Tuesday and is visiting her mother here.

Last Tuesday J. L. Dunn sold his interest in the Monmouth Merchantile Co. to Glen O. Graves.

Money to loan on improved farm property. WILLARD G. WRIGHT, Dallas, Oregon.

Tom Bohannon and wife, of Yaquina are visiting Mr. and Mrs. John Bohannon.

Will those who owe this paper on subscription please call and settle.

Men's grain leather plow shoes for $1.25 at Vanduyn's cash store.

Miss Sophia Goff visited relatives at Rickreall the first of the week.

D. B. Taylor sold his 189 dales of hops last Monday for 7c a pound.

Ladies' kid button shoes for $1.75 at Vanduyn's cash store.

Miss May Tatom is visiting her home at Rickreall.

Dr. Price's Cream Baking Powder World's Fair Highest Award.

Bills Allowed.

The following are the bills allowed for the month of November by the county court.

John Boyer, wood furnished pauper	$ 3 50
H. W. Gilbert, building three bridges	262 64
Jacob Nash, keeping Mrs. Fickle	10 00
J. D. Belt, medicine for Brown	2 50
L. S. Frink, hauling 22 yds. gravel at 50c	11 00
A. E. Myer, hauling 600 yds. gravel at 50c	300 00
Austin & Conkey, goods furn'ed pauper	2 40
Al. Dray, hauling wood	1 25
Albert Meier, 40 tier wood	25 00
Good Samaritan Hospital, keeping A. W. Warnquist	31 00
Fred Hebating, lumber	3 75
A. J. Wagner, repairing cage in jail	12 00
J. D. Smith, goods furnished pauper	25
U. S. Grant, stamped envelopes	30 00
T. O. Hutchinson, salary Oct. and Ex.	70 00
Fenton & Toner, goods for pauper	14 50
Mon. Mer. Co., goods for pauper	21 05
J. F. Vaughn, blacksmithing	6 50
W. C. Brown & Son, goods Mrs. Bowles	4 80
Electric Light Co., light, court house	3 00
M. Morrison, hardware, county	18 55
R. J. Wilson, gravel, at 3 cents a load	16 95
Glass & Prudhomme, stationery, etc.	36 40
G. A. Stark, board N. Borden	25 00
Cap. Lumber Co., lumber road Dist.	21 00
John S. Ashbaugh, salary for Oct.	50 00
Prescott & Veness, lumber Dist. 3, 7, 25	65 75
W. O. Cook, coffin for N. Borden	15 50
Kelley & Hoy, team burial	2 50
H. L. Pierce, digging grave	4 00
E. L. Ketchum, coroners fees	5 00
H. B. Plummer, official expenses	6 35
" " " board Brown and Smith	19 28
" " " pump, etc. jail	18 42
" " " salary October	122 25
" " " Ex. bill Brown out	40 20
" " " " Smith "	15 00
H. Byerly, commissioner	8 00
Jas. Helmick, commissioner	11 20
B. F. Mulkey, Ex. stamps office, etc.	7 65
" " " salary October	125 00
M. G. Campbell, salary October	80 00
E. H. McCallon, Ex. insane patient	5 00
D. W. Siddons, lumber Dist. 18	9 36
D. W. Siddons, lumber	5 88
WEST SIDE, printing	42 25
C. W. Beckett, assessing county	515 00
H. B Cosper, salary October	62 50
L. S. Frase & Son, hardware	5 60

State of Oregon, }
County of Polk. } ss

I, B. F. Mulkey, county clerk of Polk county, and ex-offiido clerk of the circuit court in and for said county and state, do hereby certify that the foregoing transcript of schedule of expenditures for the November term, 1894, has been by me compared with the original, and that it is a true and correct copy of said original schedule and of the whole thereof, as the same appears on record in my office and my custody.

Witness my hand and the seal of the county court this 8th day of November A. D. 1894.

B. F. MULKEY,
Clerk.

{Seal}

The Democratic Convention.

On last Friday evening the city hall was crowded with the advocates of tariff reform, and Marsh Merwin called the meeting to order and in an eloquent speech stated the object of the meeting to be the placing of a ticket in the field that would result in a local land-slide such as had just taken place in national politics. His remarks were received with cheers, and he was unanimously elected to preside over the assembly as secretary. B. F. Burch and J. H. Alexander were appointed tellers.

THE MAYOR.

D. W. Sears and Geo. W. Smith were placed in nomination.

First ballot resulted: Smith 38; Sears 27; blank 14; Neccessary to choice 40. No election.

Second ballot; Smith 41; Sears 30; scattering 4. G. W. Smith elected.

TREASURER.

D. P. Patterson was elected by acclamation.

RECORDER.

J. T. Ford, and H. M. Lines were placed in nomination. J. T. Ford received 47; H. M. Lines 30; scattering 1. Ford elected.

COUNCILMAN.

First ward.—W. H. Walker, councilman; L. C. Gilmore committeeman.

Second ward.—Geo. Henkle, councilman; A. J. Goodman, committeeman.

Third ward.—H. C. Finch, councilman; T. L. Price, committeeman.

On motion the nomination were ratified and the convention adjourned.

THE CANDIDATES.

The ticket placed in the field by the republicans is an excellent one. The candidate for Mayor, Judge Hurley has served the past year and his record shows for itself and on that record he stands or falls. W. L. Wilkins, the candidate for recorder, writes a neat hand, will keep the books in excellent condition and his knowledge of law qualifies him to preside in the recorders court. Joe. Hubbard, the candidate for marshal, has long resided in Polk county and is well known, and will attend to the duties of the office in a conscientious manner. J. W. Richardson Jr. has served one term as treasurer acceptably, and is deserving of reelection. Geo. Skinner, the proprietor of the flouring mill in the first ward, is well qualified for the office of a "city dad." D. B Taylor in the second ward is a successful business man and will attend to the duties of his office in a business like manner. J. D. Winn, of the third ward is a sterling republican, is a bright young man, and the affairs of our city will be safe in his hands. Taken as a whole the candidates are deserving of the votes of our citizens.

The nominee on the democratic city ticket for mayor is Geo. A. Smith, the well known attorney. Mr. Smith is a reliable lawyer, is free from extremes and will preside as a mayor of our city with becoming dignity and administer its affairs with economy and safely. John T. Ford, the candidate for recorder is editor of the *Enterprise* and we know he is fully competent and will treat the public fairly and without prejudice. We have no fear but that Mr. Ford will make a good recorder. D. P. Patterson (the junior member of the firm of Patterson Bros. the druggists) is the candidate for treasurer, and is the only democrat, we believe, in the Patterson family. Andy Tupper, the nominee for marshal has made us a good officer, and will, with his experience, do even better the coming year. He has preserved the peace, has kept the cross walks clean, sidewalks repaired and impounded stray cows and horses promptly (including that cow belonging to the editor of this paper.) He has done his duty and deserves another term. The councilmen for the three wards are W. H. Walker, in the first, Geo. W. Henkle in the second and H C. Finch in the third, who will no doubt serve the people to the best of their ability.

Dr. Price's Cream Baking Powder Awarded Gold Medal Midwinter Fair, San Francisco

The Chrysanthemum Fair.

Last Friday evening the opera-house presented a most beautiful sight being a mass of various colors from the elegant display of beautiful chrysanthemums and also from the large attendance of our lovely mothers and daughters, who are always interested in that which is beautiful. The literary programme was quite a feature being both interesting and intertaining. There was music by the band, a recitation by Marie Veness, vocal solo by Myrtle Lee, recitation by Mildred Owens, and one by Nuta Potter, solo by Mrs. W. H. Patterson, duet by Alta Estes and Ella Fennell, recitation by Edith Owens, and one by May Campbell, a dialogue by Myrtle Lee, Ella Fennell and Alta Estes, and a tableau by a dozen or so little ones.

The the total receipts were $66.00. Mrs. J. E. Kirkland informs us that by actual count there were 113 varieties of chrysanthemums on exhibition in colors divided as follows: 45 pink, 27 yellow, 14 red, 14 white and 13 bronze. The quilt made by the Kings Daughters, was drawn by Miss Mulkey, of Monmouth. The prizes for displays of flowers etc. were as follows: To Mrs. J. D. Irvine first prize for best assortment and Mrs. J. Nesmith, of Rickreall, second prize. To Mrs. Frank Lewis first prize for largest assortment of chrysanthemums. To Miss Maggie Butler, of Monmouth prize for best specimen of yellow and white flowers. To Mrs. C. E. Clodfelter for best specimen of red chrysanthemums.

Ice cream and oysters were served to those desiring.

The fair was a grand success and the ladies of the Congregational church are to be congratulated

Haunted!

A haunted house in these practical and unromantic days is something of a rarity, but an individual haunted with the idea that his ailment is incurable is a personage frequently met with. Disbelief in the ability of medicine to cure is only a mild form of monomania, although in some cases repeated failures to obtain relief from many different sources would almost seem to justify the doubt. Hostetter's Stomach Bitters has demonstrated its ability to overcome dyspepsia, constipation, liver and kidneys trouble, malarial complaints and nervousness, and its recorded achievements in the curative line ought at least to warrant its trial by any one troubled with any of the above ailments, even although his previous efforts to obtain remedial aid have been fruitless. Used with persistence, the Bitters will conquer the most obstinate cases.

Woman—Your're the first tramp I've seen about here this summer. Tramp—Yes, ma'am, I always was noted for my enterprise and push.—Harlem *Life.*

Bucklen's arnica Salve.

The best salve in the world for cuts, bruises, sores, ulcers, salt rheum, fever sores, tetter, chapped hands, chilblains, corns, and all skin eruptions, and positively cures piles or no pay required. It is guaranteed to give perfect satisfaction or money refunded. Price 25 cents per box. For sale by all druggists.

The dude who said that something was preying on his mind was advised not to weary, as it would probably die of starvation.—Lowell *Courier.*

For a pain in the chest there is nothing so good as a piece of flannel dampened with Chamberlain's Pain Balm and bound over the seat of pain. It affords prompt and permanent relief and if used in time will often prevent a cold from resulting in pneumonia This same treatment is a sure cure for lame back. For sale by Alexander-Cooper Drug Co.

Jimmie—Did you bag anything out hunting, Billy?" Billy—Yes, bagged the knees of my trousers.—*Courier Journal,*

W. A. McGuire, a well known citizen of McKey, Ohio, is of the opinion that there is nothing as good for children troubled with colds or croup as Chamberlain's Cough Remedy. He has used it in his family for several years with the best results and always keeps a bottle of it in the house. After having is grippe he was himself troubled with a severe cough. He used other remedies without benefit and then concluded to try the children's medicine and to his delight it soon effected a permanent cure. 50 cent bottles for sale by Alexander-Cooper Drug Co.

"Come, William, give something," said the deacon. "Can't do it, deak," said Bill. "Why not; isn't the cause a good one?" "Yes, good 'nuff; but I ain't able to give nothing'." "Pooh! pooh! I know better. You must give me a better reason than that." "Well, I owe too much money." "Well, but William, you owe God a larger debt than anyone else." "That's true, but he ain't a pushing me like the rest of my creditors."—Exchange.

Henry Wilson, the postmaster at Welshton, Florida says he cured a case of diarrhœa of long standing in six hours, with one small bottle of Chamberlain's Colic, Cholera and Diarrhœa Remedy. What a pleasant surprise that must have been to the sufferer. Such cures are not unusual with this remedy. In many instances only one or two doses are required to give permanent relief. It can always be depended upon. When reduced with water it is pleasant to take. For sale by Alexander-Cooper Drug Co.

Teacher—Now, Willie, if you and your little sister buy ten peaches, and six of them are bad, how many are left? Willie—Two. Teacher—Two? Willie—Yes'm; me and my little sister.—New York *Telegram.*

All Free.

Those that have used Dr. King's New Discovery know its value, and those that have not, have now the opportunity to try it free. Call on the advertised druggist and get a trial bottle free. Send your name and address to H. E. Bucklen & Co., Chicago, and get a sample box of Dr. King's New Life pills, free, as well as a copy of Guide to Health and Household Instructor free. All of which is guaranteed to do you good and cost you nothing. Any drug store.

The U. S. Gov't Reports show Royal Baking Powder superior to all others.

Mr. N. L. Baker

A well known photographer of Merced, Cal., testifies: "My face and body were covered with red blotches which disfigured me and caused much suffering. Other medicines failed to help my case, but after taking four bottles of

Hood's Sarsaparilla

I am entirely free from any blotches and am perfectly well." HOOD'S CURES.

Hood's Pills are purely vegetable and carefully prepared. 25c. Try a box.

Wood For Sale!

All persons wanting good FIR MAPLE and ASH wood, all cut and split, can purchase it, on the river bank here for $1.00 a tier, or delivered in Independence for $1.25; Talmage for $1.35 and Monmouth for $1.50 a tier. These are Cash prices. Leave orders with Estes & Elkins, or

SAM. FISHER.
HILT MILLER.

FAT PEOPLE! PARK Obesity Pills.

Will reduce your weight Permanently from 12 to 15 pounds a month. NO STARVING sickness or injury; NO PUBLICITY. They build up the health and beautify the complexion, leaving no Wrinkles or flabbiness. Stout Abdomens and difficult breathing surely relieved. NO EXPERIMENT but a scientific and positive relief, adopted only after years of experience. All orders supplied direct from our office. Price $2.00 per package or three for $5.00 by mail post paid. Testimonials and particulars (sealed) 2 cts.

All correspondence strictly confidential.

PARK REMEDY CO., Boston

DR. JORDAN & CO.'S GREAT MUSEUM OF ANATOMY

1051 Market St., San Francisco (Between 6th and 7th Sts.)

Go and learn how wonderfully you are made and how to avoid sickness and disease. Museum enlarged with thousands of new objects. Admission 25 cts.

Private Office—Same Building 1051 Market Street—Diseases of men: stricture, loss of manhood, diseases of the skin and kidneys quickly cured without the use of mercury. Treatment personally or by letter. Send for book.

Baled Cheat, and Oat, Hay. Barley. Seed Cheat.

For Sale by W. M. Molson. Rickreall, Or.

THE RACKET STOR

Something for Christmas.

Photograph Albums.
Autograph Albums.
Christmas Cards.
Silk Hankerchiefs.
Toilet Cases.
Plush Odor Sets.
Beautiful Cuff and Collar Boxes.
Toys,
Elephants, Horses, Dogs, Goats, Cats, Jumping Kangaroo's.
Self Propelling Street cars.
Fire Engines.
Hook and Ladder Wagons.

While we have these at lowest prices we also keep a fine line of Ladies' and Gents' shoes.

ELECTRIC TELEPHONE

Sold outright, no rent, no royalty. Adapted to City, Village or Country. Needed in every home, shop, store and office. Greatest convenience and best seller on earth.

Agents make from $5 to $20 per day.

One in a residence means a sale to all the neighbors. Fine instruments, no toys, works anywhere, any distance. Complete, ready for use when shipped. Can be put up by any one, never out of order, no recurring issue a life time. Warranted. A money maker. Write W. P. Harrison & Co., Clerk 10, Columbus, O.

G. L. HAWKINS,

Proprietor of

The Independence Marble Works, estimates on all cemetery work. First-class workmanship, latest designs, and lowest prices.

CITY MARKET

R. E. PAGE, Proprietor.

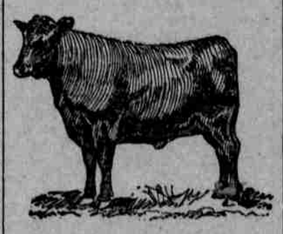

Choice Steaks,
Mutton and Pork Chops.
Fine Sausages.
Corned Beef.

Lard and Suet Always on Hand.

Shop is located nearly opposite J. M. Vanduyn's, on Main street.

BANKS.

THE INDEPENDENCE

National Bank!

Capital Stock, $50,000.00.

H. HIRSCHBERG, - - President
ABRAM NELSON, - Vice President
W. P. CONNAWAY - - - Cashier

A general banking and exchange business transacted; loans made, bills discounted, commercial credits granted; deposits received on current account subject to check, interest paid on time deposits.

DIRECTORS.

H. F. Smith, A. Nelson, I. A. Allen, H. H. Jasperson, A. J. Goodman, D. W. Sears, H. Hirschberg.

Commenced Business March 4, 1889

Established by National Authority.

—THE—

FIRST NATIONAL BANK.

of Independence, Oregon.

Capital Stock: - $50,000.00
Surplus, - - $14,000.00

J. S. COOPER, President. L. W. ROBERTSON, Vice President
W. H. HAWLEY, Cashier.

DIRECTORS.

J. S. Cooper, L. W. Robertson, Lewis Heimick, G. W. Whiteaker, W. W. Collins.

A general banking business transacted. Buys and sells exchange on all important points.

Deposits received subject to check or on certificate of deposit. Collections made.

Office hours: 9 a. m. to 4 p. m.

INCORPORATED UNDER THE LAWS OF OREGON,

Polk County Bank,

MONMOUTH Or.

J. H. HAWLEY.....President
P. L. CAMPBELL.....Vice-Pres.
IRA C. POWELL.....Cashier

Paid Capital, $30,000.

DIRECTORS,

J. H. Hawley, P. L. Campbell, I. M. Simpson, J. B. V. Butler, J. S. Stump, F. S. Powell, Joseph Craven.

A general banking and exchange business transacted; loans made; deposits received subject to check or on certificate of deposit interest paid on time deposits.

Fire proof vault and burglar proof safe, secured by Yale time lock.

Office hours: 9 a. m. to 4 p. m.

Sperling Brothers

Meat Market

DEALERS IN

Choice Meats

Highest market price paid for fat stock, beef, mutton, veal, pork, etc. All bills must be settled monthly.

OPEN SUNDAYS FROM 8 to 9 a. m.

Free Delivery to all parts of the City.

AN EVERGREEN TREE

WITHOUT COST.

We will send you *by mail post-paid* one small evergreen tree adapted to your climate, with instructions for planting and caring for it, together with our complete list of Nursery stock, if you will cut out this advertisement, mark on it the name of this paper and tell how many and what kind of trees and plants you would like to purchase and when you wish to plant them.

We will quote you lower prices on the stock you want than have ever been offered you. Write at once.

EVERGREEN NURSERIES,
8-17 Evergreen, Door Co., Wis.

P. H. McCABE. S. MUHLMAN.

P. H. McCABE & CO.,

Proprietors of

Independence Tile Factory

Manufacturers of

FIRST-CLASS

Drain Tile.

of all sizes.

Prices to Suit the

HARD TIMES.

OFFICE AND FACTORY

Independence, - Oregon.

BRICK YARD

J. R. COOPER

Of Independence, having a steam engine, a brick machine and several acres of finest clay, is now prepared to keep on hand a fine quality of Brick, which will be sold at reasonable prices.

INDEPENDENCE to PORTLAND.

STEAMER ALTONA

LEAVES INDEPENDENCE.

Monday, Wednesday and Friday.

AT 6:30 A. M.

LEAVES PORTLAND,

Tuesday, Thursday and Saturday.

AT 6:00 A. M.

For Freight and Passage apply on Board

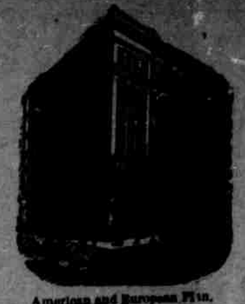

American and European Plan.

The Imperial Hotel,

THOS. GUINEAN, Proprietor.

Seventh and Washington Sts.,
PORTLAND, OREGON

A. PRESCOTT. J. A. VENESS

Prescott & Veness,

—Proprietors of—

INDEPENDENCE SAW MILL

Manufacturers of and Dealers in

FIR and HARDWOOD,

—AND—

Rough and Dressed

LUMBER.

J. A. WHEELER, - Manager.

HENKLE'S BARBER SHOP

Is the place to get all first-class work.

Shaving 15c. Haircutting 25 Cts.

BATH 25 Cents.

FRUIT PARLORS.

C Street Opposite the Postoffice.

J. C. SHOEMAKER, Proprietor.

A Specialty made of Tropical and Domestic Fruits and Nuts.

WHOLESALE AND RETAIL.

All orders from the country, by mail or stage driver, will receive prompt attention.

Get Your Washing

done by the

SALEM STEAM LAUNDRY,

and leave your orders with J. R. THOMPSON of the Salem Stage, who will call at your house for the washing and deliver it when done.

—FOR—

Fine Photographs

Crayon Work

Pastelles

India Inks

Water Colors

—Go to—

D. H. CRAVEN'S

Photograph Gallery

Independence, Or

CITY STABLES.

ELY JOHNSON, Prop.

Horses Fed by the Day, Week or Month.

Best of Attention Given Stock Left in Charge.

INDEPENDENCE, OREGON.

SALEM and INDEPENDENCE

STAGE LINE.

J. R. THOMPSON, Prop.

Passengers and light freight carried on reasonable terms.

Purchases made and delivered for a small compensation.

Leave orders at hotel or postoffice and Stage will call for passengers at their residences in town.

Stage leaves Independence every morning (Sunday excepted) at 8:30 a. m., and Salem at 2:00 p.m.

Robinson & Robinson,

--DEALERS IN--
Confectionery
Fruits
Cigars,
ICE CREAM
--and--
SODA.

C Street, Independence

HOME BUILDERS

Will consult their best interests by purchasing their

SASH AND DOORS

of the reliable manufacturer,

M. T. CROW

Independence, Or., successor to Ferguson & Van Meer. Sugar pine and cedar doors, all sizes, on hand.

SCREEN DOORS.