OF PROPERTY

For Sale By

LK COUNTY LAND CO.

INDEPENDENCE, OREGON.

Buy a Home.

Why pay rent when you can purchase a nice cottage, six rooms, recently built, all complete, in a good locality, near the depot, for only $650, by applying to the Polk Co. Land Co, F. A. Patterson, manager.

Fruit Raising Will Pay.

You can buy a nice orchard of 400 trees and several acres of land with it, and also house and outbuildings, very cheap, by calling and getting prices of Polk County Land Co., F. A. Patterson, manager.

A Country Home.

Why pay rent in town when you can buy a house, barn, etc. with several acres adjoining town so that you can live independently, and only a minutes step from town. Inquire of the Polk Co. Land Co. F. A. Patterson, manager.

One Hundred Acres Enough.

A small farm, two and a half miles from town which is suitable for fruit raising, vegetable garden, or general farming, can be purchased on reasonable terms. Inquire of Polk County Land Co., F. A. Patterson, manager.

Are You Looking for a Home?

A house of six rooms, all plastered, convenient to business, two lots, barn, warm, dry cellar, immediate possession, and on easy terms, can be purchased of Polk County Land Co., F. A. Patterson, manager.

Call Early.

A well furnished dwelling house in the heart of Independence, suitable for a business man's family being close to business center, is for sale by the Polk Co. Land Co. F. A. Patterson, manager.

Do You Want a Hop Yard?

Then buy a piece of land of eighteen acres which is for sale, just adjoining Independence, convenient to school and church. Sure to increase in value. For prices and terms call on Polk Co. Land Co F. A. Patterson, manager.

It is a Bagain.

A house of six rooms, nice large lot, good surroundings; all ready to move into, just four blocks from a $20,000 school house, and you can buy it for $650, by applying to the Polk Co. Land Co. F. C. Patterson, manager.

Learn the Facts.

No matter whether you want to buy for a home or to speculate, it will pay you to call and let us show you that 112 acre farm. It is worth your time to investigate. Polk Co. Land Co. F. A. Patterson, manager.

Could be Sub-divided.

A tract of 100 acres near Independence which could be sub-divided into ten-acre tracts making homes for ten contented families, is offered for sale by the Polk County Land Co., F. A. Patterson, manager.

INDEPENDENCE STAB ES.

Stylish Turnouts Always in Readiness.

Having lately purchased the entire interest in the stables of J. N. Jones, we are now better prepared than ever to meet the demands of the public, as we are now making and are preparing to make many substantial improvements. Teams boarded by the day or month. Traveling men a specialty.

SALEM STAGE—We operate a daily stage line between Salem and Falls City. Stage leaves Falls City for Independence at 4 a.m.; leaves Independence for Salem at 9 a.m. From Salem for Independence, stage at 1 p.m.; leaves Independence for Falls City at 4 p.m.

PETER COOK, Prop.

ASTHMA CURED BY DR. TAFT'S ASTHMALENE

Instead of flying to the door gasping for breath, screaming as if each one would be your last, you have only to take a few doses Asthmalene when the spasm is broken, the breathing becomes easy and you feel as if an angel of mercy had unloosed the iron grasp of the fingers of death. The happiest moment of your life will be when you have used **a few bottles of Dr. Taft's ASTHMALENE** and it has cured you of Asthma. *We mail to any Asthma sufferer a trial bottle* **FREE** *and prove that it does Cure Asthma.*

Sold by druggists. Dr. Taft Bros. M. Co., Rochester, N.Y

Fire Insurance Agency.

W. H. Murphy has been duly appointed and constituted agent of the

Home Mutual Insurance Company,

With power to write insurance and collect premiums now due the company. All bills now due the company

—ARE COLLECTIBLE BY—

W. H. MURPHY,

—FROM THIS DATE.—

By order of
HOME MUTUAL INS. CO.,
W. H. MURPHY, Agent.

SASH AND DOORS.

HOME BUILDERS

Will consult their best interests by purchasing their

SASH AND DOORS

of the reliable manufacturer,

M. T. CROW,

Independence, Or., successor to Ferguson & Van Meer. Sugar pine and cedar doors, all sizes, on hand.

SCREEN DOORS.

TRUCK AND DRAY.

HUBBARD & STAATS,

PROPRIETORS OF

City Truck and Transfer Co.

Hauling of all Kinds Done at Reasonable Rates.

Agents for the O. P. Boats.

All bills must be settled by the 10th of each month.

Independence, Oregon.

NEW BLACKSMITH FIRM.

The undersigned would say that we are prepared to do all kinds of

BLACKSMITHING, HORSESHOEING, AND REPAIRING,

At the most reasonable rates. Give us a call.

PITTS & HILLARD,

Successors to E. E. Krengle

Independence, Ore.

W. J. MULKEY, MONMOUTH owns the Old Reliable grocery and provision store. Come test our prices and quality of goods, and be assured that we sell as cheap as the cheapest, and will deliver your purchases in any part of the city FREE of charge. Don't fail to call on W. J. Mulkey.

From TERMINAL or INTERIOR POINTS the

NORTHERN PACIFIC R. R

is the line to take

TO ALL POINTS EAST and SOUTH

It is the DINING-CAR ROUTE. It runs Through Vestibuled Trains Every Day in the Year to

ST. PAUL and CHICAGO

(No change of cars)

Composed of DINING CARS unsurpassed, Pullman Drawing Room Sleepers of latest equipment,

TOURIST SLEEPING CARS,

Best that can be constructed, and in which accommodations are both free and furnished for holders of first or second class tickets, and

ELEGANT DAY COACHES.

A Continuous Line, Connecting with all Lines

Affording direct and uninterrupted service, Pullman sleeper reservations can be secured in advance through any agent of the road.

THROUGH TICKETS to and from all points in America, Canada, England, and Continental Europe can be secured at any ticket office of the company. Full information regarding rates, routes, time tables, and other details, will be cheerfully furnished on application to any agent, or

A. D. CHARLTON,

Assistant General Passenger Agent.
No. 121 First street, cor. Washington,
PORTLAND, OR

TIME TABLE.

Independence and Monmouth Stage Line.

Leaves Independence.	Leaves Monmouth.
7:00	7:00
8:10	8:20
9:20	9:30
11:05	12:05
1:05	2:05
3:00	3:00
4:15	5:15
6:15	6:30

SAWMILLS.

A. PRESCOTT. J. A. VENESS.

PRESCOTT & VENESS,

—Proprietors of—

INDEPENDENCE SAW MILL.

Manufacturers of and Dealers in

FIR and HARDWOOD,

—AND—

Rough and Dressed

LUMBER.

J. A. WHEELER, - Manager.

LIVING ON LOW WAGE.

HOW TWO YOUNG FELLOWS MANAGED TO EXIST IN NEW YORK.

Twelve Dollars a Week Does Not Go Very Far in a Big City, but These Two Economical Men Made Their Money Go a Pretty Good Distance for a Time.

A magazine writer, who claimed to have investigated the subject, recently stated that there are several hundreds of young and old bachelors in this town who spend all the way from $10,000 to $75,000 a year for their personal comfort.

There is a certain delirious excitation even in reading the details of how these fortune favored chaps get rid of the time and enrich the community. To an ingenious youth who earns twenty dollars a week, for instance, the account of how a $75,000 per annum bachelor wards off ennui and retains his flesh reads like a saturnalia.

I know the effect of all this on a $20 a week man, because I myself belong to the $20 a week class. Twenty dollars a week is about $1,000 a year, and I have had a lot of fun out of life for the past three years on that sum. I know a lot of other fellows who do the same thing, for $20 a week is about the average income of half the neat looking chaps wearing chrysanthemums pinned to kersey top coats that you run across in the course of a day.

When I came to this town from a farm in western New York, I thought the man who offered me a permanent job as salesman at a salary of $12 a week was widely extravagant, for I had already learned some scrimping lessons. It did not take me long to find out my mistake, and so I devised a system of expenditures, and though in five years my income has increased, as I have told you, I have stuck to it ever since. Here it is:

I discovered to my complete satisfaction that a single man can't get any sort of nourishment, comfort or repose in a boarding house in New York city for less than eight dollars a week. Even the eight dollar variety of New York board is not in all respects desirable, and when some dismal experiences had hammered this knowledge into me I set about to find a better scheme. In the same store with me was another young fellow, who was contributing his colossal intellect and energies for twelve dollars a week, and we entered into a conspiracy to shake off forever the landladies who were getting most of our pay.

We decided to hire a room together and to get our meals in pot luck fashion—"hustle for our grub on the outside," as my chum put it. After a pretty careful search we hit upon a large, comfortable ground floor rear room in the home of an elderly widow in Harlem, whom we soon jollied into the belief that we were the salt of the earth, with the result that she couldn't take too good care of us. We agreed to pay her five dollars a week for that room, which took $2.50 of my wages. When we had stuck up on the walls the cabinet photos of all the girls we knew, and had distributed the knickknacks which these girls had given us, the room looked simply immense.

The eating problem was then to be overcome. After sundry experiences we adjusted it on this basis: Breakfast of rolls and good coffee in a little shop a block from where we lived, 15 cents; luncheon of a sandwich, glass of milk and piece of pie, in a lunchroom near the store, 15 cents; first class entire dinner, from soup to French coffee, in a neat little obscure restaurant which we ran across, 35 cents. Total for day's eating, 65 cents; for the week (of six working days), $3.90. On Sunday we stuck to the week day programme as far as breakfast and luncheon were concerned, and paid fifty cents for a good Sunday dinner. Thus a week's good, substantial food costs me $4.70, which, with the $2.50 room rent, amounts to $7.20.

It costs me sixty cents a week to ride to and from my work. Figuring at ten cents a week for my Press, seventy cents is added to the $7.20. My smoking is confined to a couple of pipes every evening, and a ten cent package of tobacco sees me through the week. Total, eight dollars.

I have a permanent arrangement with a Celtic lady to do my washing for fifty cents a week, and I have my collars and cuffs polished at a laundry at a weekly outlay of twenty-five cents. Total, $8.75.

Once every week I invest one dollar for two balcony seats at a first class theater—$9.75. I invariably lay aside two dollars a week for raiment of all sorts, fixed on this basis: Two dollars a week is $104 a year. I have two suits of clothes every twelve months, each suit costing me twenty dollars, and I can get natty clothes made to order at that figure. I don't get a new overcoat every winter, but when I do I get a good, well made heavy one for fifteen dollars. Call it fifty-five dollars. Two pairs of shoes at four dollars a pair get me through a year, and two hats, also at four dollars each, are my allowance for the twelve months. Two pairs of gloves a winter, at one dollar a pair, keep my hands sheltered from the blasts, and eight fifty cent cravats are enough for the year. This figures up seventy-seven dollars, and the remaining twenty-seven of my dress allowance of $104 a year are spent in collars, cuffs, underwear and so on.

The $75,000 a year bachelor will be astonished to read that I am frequently referred to as a man who "looks as though he had just jumped out of a bandbox."

When I have laid aside the two dollars a week for dress I have just $8.25 left for hilarity and tempestuous plunging into the boisterous stream of New York life. It very frequently happens that I have some of this still in my right hand pantaloons pocket when I get through the week.

That's the way I live. I do it because it's a case of must, although I never have a poverty stricken sensation.—New York Press.

Driver's Chaff.

Bus Driver (to conductor of opposition bus)—I've know'd yer ever since yer was born. I know'd yer poor mother; she had two on yer at that time. One was a werry nice little boy, t'other was half idiot—a sort of a brown paper feller. The werry nice little boy died werry young, he did.—London Tit-Bits.

Some Yankee Traits in Mexico.

"If anybody thinks the citizens of the Cactus Republic do not possess their full share of Yankee shrewdness he is likely to become wiser without growing wealthier during a year's sojourn in Mexico," said Ignatius Schumaker, as he joined the circle of bonanza kings who were talking pay rock in the corridors of the Southern. "I went down there a couple of years ago to pick up a few fortunes in the mining district. At Chihuahua I became acquainted with an old greaser who professed to become very fond of me. One day, when I had warmed his leathery old heart with pulque, he confided to me that he knew the location of an old Aztec mine of fabulous richness. It was situated upon a branch of the Yaqual river, on land owned by his brother, a wealthy ranchero. It was from this mine that the Montezumas drew the bulk of their fabulous wealth.

"During the war waged by Cortez the mine was forgotten, and he—my companion—had lately discovered it. He had specimens of the ore, and it was fully 70 per cent. coin silver. Of course I bit—bit ravenously. I set out for his brother's ranch next day and reached it after a three days' ride. The old mine was certainly there, and it gave every indication of being as rich as represented. I scraped together every dollar I could command and bought a third interest in it. Then I went to work to form a company to develop it. I did not work long, however. The first man I interviewed looked at me pityingly and remarked: 'So old Jose has caught another sucker, has he? My innocent friend, that old hole is salted. You could carry away every ounce of pay rock within twenty-five miles of the place in a meal sack.'"—St. Louis Globe-Democrat.

A FORTUNE FOUND IN SOAP.

How a Brakeman Discovered a Swede's Hoarded Gold.

Mr. Runey, in conversation with a number of travelers, told the following story, which he says actually occurred in his presence while en route on a Great Northern freight train near Morris, Minn.:

I boarded a freight train at Hancock, (he began) en route to Breckenridge. There were about forty hobos on board the box cars. I arranged with three brakemen to make the rounds and see if they couldn't be made to put up for their ride. I acted the part of the conductor, while the trainmen followed out my instructions. We went from one car to another until we had visited all but one. Few failed to comply with our request, but showed hostility, and would doubtless have taken the advantage of our small number had I not provided myself with a gun, which protruded in full view from my coat pocket.

The last car we visited was partially loaded with lime, and between the barrels we found two Swedes who handled the American language in the most humorous manner. We informed them they would necessarily have to pay for their ride or get off at the next station, to which the spokesman replied: "Vwe don't gat no muny. Vwe bane com from Nort Docota, und vork purty hard and gats no muny."

"Where do you want to go?" asked a brakeman.

"Vwe vant tu go to Mainopolis."

"You are headed in the wrong direction," returned the brakeman.

"Val, vwe go tu Brekenridge und vwe den go ast. Vwe no mane dare ho ba gude faller and let us rade."

The brakeman was not satisfied with the Swedes' statements that they were moneyless, so they were searched. While the searching was going on one of the Swedes said again:

"Vwe don't gate no muny. Sopuse vwe ly 'bout laddle ting like dare?"

The brakeman, being satisfied that there was no money on their persons, was about to withdraw from the car when he discovered a small bundle in the corner of the car tied up with a handkerchief. The bundle was examined. A pair of old socks and several rags were tightly wrapped around a piece of soap about three by six inches in size. The brakeman said he guessed he would take the soap anyway, as he could use it himself. Here the Swedes made a robust protest, saying: "No, vwe don't vant you to take dote sope."

"What good is the soap to you?" asked the brakeman.

"Vwe vant da sope fer vash wid bafur vwe gate in Mainopolis."

"What do you expect to do in Minneapolis?" said the brakeman.

"Vwe tank vwe ville gate leddle work tu du dare, as a ba pruity gude toun."

The brakeman then said he would do the fair thing and only take half the soap, to which the Swedes begged earnestly for him to leave the soap. The brakeman took the cake over his knee and broke it through the center, and lo! to the amazement of all, a twenty dollar gold piece rolled out. By this time the Swedes were nearly wild, and their ejaculations were side splitting in the extreme.

The soap was then cut into bits and $200 in gold coin, consisting of twenties, tens and fives, taken out. The Swedes had adopted this strange method of safely disguising their possessions, but, as misfortune had it, their novel idea failed. It is needless to say that the brakeman appropriated one of the shining pieces for his own use, to the heart-rending dismay of the sons of Sweden, and departed for the caboose.—Fargo Argus.

Dress Goods from Spirit Land.

"A conductor on the International and Great Northern once told me a queer story," remarked Ezra Morgan at the Lindell. "His name was Painter, and his run was from Galveston to Willis, Tex. He said that shortly after his marriage he made a compact with his wife that whichever died first should appear to the other. She only lived about a year, and shortly after her demise, while he was sitting reading one evening, she walked up to him and laid her hand on his shoulder. She talked with him a few minutes as freely as though in the flesh; then, picking up a pair of shears that laid on the table, said: 'After I am gone you may doubt that I appeared to you. You may think it a dream or a hallucination. Keep this as a souvenir, and doubt not.' She cut a piece from her dress, laid it on the table and vanished. The goods resemble white silk, but the textile experts confess that they do not know what it is; that if any such goods were ever woven in an earthly loom they do not know it."—St. Louis Globe-Democrat.

Chinese Officials.

In China there are two officials for each post, in order that one may spy upon the other, the rule being that no official shall report what he has done, but only what the other has done.

From the highest official to the lowest all practice a system of unblushing robbery, called "squeezing." The salary of a viceroy in some cases is £60 a year; he regularly draws not less than £8,000. The salary of a judge is £40 a year; he regularly draws at least £2,000. There are 1,200 police in Canton, not one of whom receives wages, and yet the office is much sought after. The fact is, we are assured, that the police are on excellent terms with the guild or fraternity of thieves, and they work harmoniously together.—Jesse Herbert.

About Two English Poets.

A cottager near Farringford said one day to his clergyman: "They tells me that this 'ere Lord Tennyson's a great poet." "Certainly he is—a very great poet." "And I've been readin a man named Shakespeare—he was a great poet too?" "Indeed he was." "Well," said the rustic critic as he struck his spade deep into the soil, "I don't think nothing o' neither of 'em!"—New York Tribune.

The stringed musical instrument which is peculiarly suited to ladies is the mandolin. It comes from Italy and was introduced here by the Spanish students, who made so great a success at Booth's theater so many years ago. Mrs. William Waldorf Astor was one of the first ladies to learn to play the mandolin; her ability, however, with this instrument was not made known to any extent outside of her home circle.

GRASS and GARDEN SEEDS

Highest Germinating Power. PUREST STRAINS. SEND FOR CATALOGUE.

Address, Geo. Starrett, WALLA WALLA, WASH.

BileBeans

Small

Guaranteed to cure Bilious attacks, Sick Headache and Constipation. 40 in each bottle. Price 25c. For sale by druggists.

Picture "7, 17, 79" and sample dose free. J. F. SMITH & CO., Proprietors, NEW YORK.

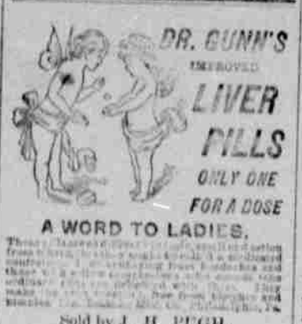

DR. GUNN'S IMPROVED LIVER PILLS ONLY ONE FOR A DOSE

A WORD TO LADIES.

Sold by J. H. PUGH.

The Sower

Has no second reason. The first compels his attention. If he takes the precaution of planting

Ferry's Seeds

Ferry's Seed Annual, for 1897, contains all the latest and best information about Gardens and Gardening. It is a recognized authority. Every planter should have it. Sent free on request.

D. M. FERRY & CO., Detroit, Mich.

MUSEUM.

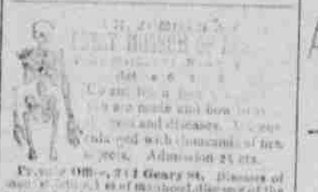

Museum Office, 741 Geary St. Diseases of men and women quickly cured without the use of mercury. Treatment personally or by letter. Send for book.

JAPANESE PILE CURE

A sure and complete treatment consisting of Suppositories, Ointment in tubes, also in Box and Pills, a positive cure for Itching, Blind, Bleeding and Protruding Piles, including pimples, eczema, ulceration of mucous membranes, and many other diseases and minor complaints peculiar to women, all of which are fully explained in our pamphlet, sent free by mail. This remedy has never been known to fail in the hands of those who have faithfully followed the directions. Why suffer from this dreadful disease when a cure is guaranteed? We mean what we say. We will refund the money to any person who shall purchase a box of Japanese Pile Cure with a written guarantee to cure or refund the money if it does not cure. Send stamp for sample. Genuine sold only by us. Sold by druggists, price $1 per box, or six boxes for $5, by mail on receipt of price. For sale by Patterson Bros. and Foster & Bell.

Physicians Couldn't Cure Him.

SHANESVILLE, Hamilton Co., O., June, 1896. One bottle of Pastor Koenig's Nerve Tonic cured me entirely, after physicians had tried unsuccessfully for 8 months to relieve me of nervous debility. W. BUEKNEFELD.

A Child's Life Saved.

PORTAGE CREEK, Mont., March 2, 1891. My little girl, 5 years old, had St. Vitus dance so severe that she was perfectly helpless, lying on the bed and crying when awake and had to make 3 or 4 attempts to even speak or swallow. Our physician was in daily attendance, but she continued to grow worse until I began to use Pastor Koenig's Nerve Tonic; then she improved rapidly and now she is perfectly well. I am confident my child's life was saved by this medicine and I recommend it to all who have nervous trouble of any kind and no one can say too much in praise of it. JOS. L. BAKER.

FREE—A Valuable Book on Nervous Diseases sent free to any address and poor patients can also obtain this medicine free of charge.

This remedy has been prepared by the Reverend Pastor Koenig, of Fort Wayne, Ind., since 1876, and now prepared under his direction by the

KOENIG MED. CO., Chicago, Ill.

Sold by Druggists at $1 per Bottle. 6 for $5. Large Size, $1.75. 2 Bottles for $5.

Scientific American Agency for PATENTS

CAVEATS, TRADE MARKS, DESIGN PATENTS, COPYRIGHTS, etc.

For information and free Handbook write to MUNN & CO., 361 BROADWAY, NEW YORK. Oldest bureau for securing patents in America. Every patent taken out by us is brought before the public by a notice given free of charge in the

Scientific American

Largest circulation of any scientific paper in the world. Splendidly illustrated. No intelligent man should be without it. Weekly, $3.00 a year; $1.50 six months. Address, MUNN & CO., PUBLISHERS, 361 Broadway, New York City.

PATENTS

Caveats, and Trade-Marks obtained, and all Patent business conducted for MODERATE FEES.

OUR OFFICE IS OPPOSITE U. S. PATENT OFFICE and we can secure patent in less time than those remote from Washington.

Send model, drawing or photo., with description. We advise, if patentable or not, free of charge. Our fee not due till patent is secured.

A PAMPHLET, "How to Obtain Patents," with cost of same in the U. S. and foreign countries sent free. Address,

C. A. SNOW & CO.

OPP. PATENT OFFICE, WASHINGTON, D. C.

ROAD SUPERVISORS

CAN GET

ROAD RECEIPTS

Printed in the Proper Form

at the

WEST SIDE JOB OFFICE.

F. R. NEALE,

DEALER IN

FIRST-CLASS MEAT

We have established a Meat Market in the stand formerly known as the People's Meat Market. You can depend on always finding

THE VERY BEST

Of everything in our line. Our market will be kept neat and clean, and patrons can depend upon courteous attention and fair dealing on every occasion.

Our Market is always stocked with the best

FRESH and SALT MEATS,

SAUSAGE, BOLOGNA, etc.

All Goods Delivered Free

To all Parts of the City.

W. H. CRAVEN & CO.

Carry a full line of

::HARNESS::

Saddles, Whips, Robes, Oils, Brushes, Etc.

REPAIRING PROMPTLY AND NEATLY DONE.

INDEPENDENCE, OREGON.

GROCERIES

are needed by everybody, and the place to buy the cheapest and best, the freshest and the best quality, is

WALKER BROTHERS',

Independence, Oregon, successors to Henkle & Walker. We carry a complete line of the finest table luxuries, canned goods, fruits, vegetables, crockery, and glassware. We make a specialty of handling the very best

GROCERIES

THE

LITTLE PALACE HOTEL,

INDEPENDENCE, OREGON.

First-class in Every Respect. Sample Rooms for Commercial Travelers free of charge.

JESSE T. WILKINS, Prop.

Rates, $1.00 to $2.00 per day.

—THE—

INDEPENDENCE TILE CO.

Has now in stock and is continually manufacturing tiling of all sizes for drains and drainage.

C. G. GRIFFA, MANAGER.

The New

Holton House.

M. A. Dudley, Prop.

Cor. Fourth and Alder streets,

PORTLAND, OREGON.

Centrally located. Newly furnished and refitted. Free bus to and from all trains and steamers.

RAILROADS.

EAST AND SOUTH

—VIA—

The SHASTA Route

—of the—

Southern Pacific Co.

Express Trains Leave Portland Daily.

South.			North.
7:00 P. M.	Lv. Portland	Ar.	7:35 A. M.
10:22 P. M.	Lv. Albany	Ar.	4:23 A. M.
8:15 A. M.	Ar. San Francisco	Lv.	7:00 P. M.

Above trains stop only at following stations north of Roseburg: East Portland, Oregon City, Woodburn, Salem, Albany, Tangent, Shedds, Halsey, Harrisburg, Junction City, Irving and Eugene.

Roseburg Mail, Daily.

Leave.		Arrive.	
Portland	8:30 A. M.	Roseburg	5:40 P. M.
Roseburg	7:00 A. M.	Portland	4:30 A. M.

Albany Local. Daily except Sunday.

Leave		Arrive	
Portland	5:00 p.m.	Albany	9:00 p.m.
Albany	6:30 a.m.	Portland	10:30 a.m.

Dining Cars on Ogden Route.

PULLMAN BUFFETT SLEEPERS and Second-Class Sleeping Cars attached to all through trains.

West Side Division.

Between Portland and Corvallis

MAIL TRAIN DAILY (Except Sunday.)

7:30 a. m.	Lv.	Portland	Ar.	5:30 p. m.
11:15 a. m.	Ar.	Independence	Lv.	1:40 p. m.
12:10 p. m.	Ar.	Corvallis	Lv.	12:45 p. m.

At Albany and Corvallis connect with trains of Oregon Pacific Railroad.

EXPRESS TRAIN DAILY (Except Sund'y)

Leave		Arrive.	
Portland	4:00 p. m.	McMinnville	7:25 p. m.
McMinnville	5:45 a. m.	Portland	9:20 a. m.

Through tickets to all points in the Eastern states, Canada, and Europe, can be obtained from T. M. STIVER, Agent, Independence.

R. KOEHLER, Manager. S. P. ROGERS, Asst. G. F. & Pass. Agt. PORTLAND, OREGON.

UNION PACIFIC — THE OVERLAND ROUTE

ONLY LINE RUNNING

2 THROUGH DAILY TRAINS

Leaving Portland, 8:45 a. m.
" " 7:30 p. m.

3½ DAYS TO CHICAGO.

7 Hours Quicker to St. Paul,
23 Hours Quicker to Chicago,
40 Hours Quicker to Omaha and Kansas City.

PULLMAN and TOURIST SLEEPERS, FREE RECLINING CHAIR CARS, DINING CARS.

For rates and general information, call on or address

W. H. HURLBURT, Asst. Gen. Pass. Agt.
254 Washington street, cor. Third,
PORTLAND, OR

MEN! WHY ARE YOU WEAK?

DR. SANDEN'S ELECTRIC BELT AND SUSPENSORY FOR WEAK MEN

WHO ARE DEBILITATED, AND SUFFERING FROM NERVOUS DEBILITY, SEMINAL WEAKNESS, LOSSES, DRAINS, IMPOTENCY OR LOST MANHOOD, RHEUMATISM, LAME BACK, KIDNEY TROUBLES, NERVOUSNESS, SLEEPLESSNESS, POOR MEMORY & GENERAL ILL HEALTH

we have a relief and cure. In your ignorance of effects and vitality—**which is** system the elements thus strength and vigor will follow cure or money refunded.

Dr. Sanden's Electric after all other treatments testify, and from many of

the **effects** of **abuses, excesses, worry** and **exposure**. For such sufferers in our marvelous invention, which requires but a trial to convince the most skeptical, or by excesses, or exposure, you may have **unduly drained your system of nerve force electricity**—and thus caused your **weakness** or lack of force. If you replace into your drained, which are required for vigorous strength, you will remove the cause, and health, low at once and in a natural way. This is our plan and treatment, and we guarantee a Send for our Illustrated Pamphlets, free; sent by mail, sealed.

Belt is no experiment, as we have restored thousands to robust health and vigor, failed, as can be shown by hundreds of cases throughout this State, who would gladly whom we have strong letters bearing testimony to their recovery after using our **Belt.**

THE DR. SANDEN ELECTRIC BELT

is a complete galvanic battery, made into a belt so as to be easily worn during work or at rest, and it gives soothing, prolonged currents which are instantly felt throughout all weak parts, or we forfeit $5 000. It has an **Improved Electric Suspensory**, the greatest boon ever given weak men, and we warrant it to cure any of the above weaknesses, and to enlarge shrunken limbs, or parts, of the worst cases in two or three months. Address

DR. SANDEN ELECTRIC CO., 172 First St., PORTLAND, OREGON.