

SOCIAL AND PERSONAL

Matt Calhoun of Phoenix spent Wednesday in Medford.

Teas and coffees at 36 So. G st.

Mr. and Mrs. Pickering of Champaign, Ill., arrived Tuesday evening to visit Medford with a view of investing in the valley and making it their future home.

Lafropin good truck, Bill—those hot waffles at the Louvre.

The Southern Pacific is planning to place its Phoenix property on the market. Surveyors are re-establishing corners and other preparations are under way preparatory to disposing of the many town lots owned by the railroad.

The only daily market report in southern Oregon—in The Tribune.—F

Superintendent L. R. Fields, Assistant Superintendent Buckley and other Southern Pacific officials spent Tuesday evening in Medford looking over the railroad situation. They found the track full of cars and so much baggage that the baggage room would not contain it.

See Prof. Anton Romanoff, formerly court violinist of Austrian emperor, for lessons on violin, guitar and mandolin. Leave orders at Nash hotel.

Tennessee Smith's tract of 113 acres at Phoenix has been sold by Matt Calhoun and R. W. Northrup for \$25,000 cash to Chester Fitch of New York.

The Big Pines Lumber Co. want to buy a horse of good weight and color, young and sound. 159

W. L. Rodenberg is constructing a fine ten-room house for W. R. Ewbank on his lot on the corner of Tenth and C streets. The house will be ready for occupation in a few weeks.

Imperial addition—Stop right now and look up the Imperial addition advertisement in this issue.

R. W. Ward, an Arizona man, is in Medford for the purpose of buying land.

The Nash Grill makes a specialty of special dinners, banquets etc. Music every evening.

E. R. Williams of Anacostia, Mont., is looking over the valley and will probably locate here in the near future.

Yep; feel fine bad dinner at the Louvre.

There is much rivalry between the freshmen and sophomore class of the high school this year and several fights have resulted. The different members of the classes gather also and do artistic work on the sidewalks around the building. Their work is not always appreciated from a practical standpoint.

Orders for sweet cream or butter-milk promptly filled. Phone the creamery.

H. C. Stoddard went to Gold Ray this morning. He states that his company has bought a new donkey engine for hauling logs up the river.

Hear Professor Romanoff in violin solos every evening the Nash Grill.

Mrs. Fred A. Williams is visiting her father, A. M. Woodford, of this city.

Special music every evening during dinner at the Nash Grill.

TOO LATE TO CLASSIFY.

FOR SALE—3 acres good garden land, under ditch; good house; Phoenix. Matt Calhoun.

FOR SALE—Choice Bartlett's grapes Italian and Petite prunes for preserving; must act quick or all gone; low prices at Pleasant Hill orchard (Crandell), south Burrell orchard, R. F. D. No. 1, Medford. 160

Mr. and Mrs. N. P. Mitchell stopped off here on their tour of the northwest.

It wouldn't be surprising to see an epidemic of street improvement break out on the East Side at any time. There are a few fellows over there that can see that it will double and triple the value of their property.

J. H. Cochran is building a five-room house on his property.

The Big Pines Lumber Co. want to buy a horse of good weight and color, young and sound. 159

P. Lybarger of Colfax, Wash., is looking over our valley with the intention of investing here. He inquired especially about the hunting and fishing possibilities of the country.

Ella Gaunyaw, public stenographer, room 4, Palm building.

A good sized building is being erected on Tenth street near Grape for the occupation of a local cleaning company. A Johnston is superintending the construction.

Nash Grill—open all the time. Finest service between Portland and San Francisco.

W. M. Van Scoyoc and family of Morris, Ill., are in town looking for a location. Mr. and Mrs. H. B. Chidister of the same place were to meet them here, but failed to keep the appointment. They will arrive on a later train.

The Louvre cafe for the best. W. E. Stocker of Des Moines, Ia.

is here visiting relatives and incidentally looking about for an investment.

Southern Oregon Tea and Coffee Co., 36 So. G street.

M. O. Wheeler, a New Jersey man, is looking for a home in this valley.

If the East Side will wake up now Oakdale avenue and West Eighth street won't have it all their own way, as the best residence districts of the city.

B. E. Maling, traveling agent for the Chicago & Northwestern, is in the city on business.

Why rush home? Try the Spot Cafe's 25c dinner.

D. B. Wiley is looking over some of the choice properties obtainable here and will in all probability make an investment. Mr. Wiley comes from Orient, Ia.

Best meal for the least money at the Spot cafe.

Many Iowa people have come to realize the superiority of the Rogue valley.

Spices and extracts at 36 So. G street.

W. H. Tucker and T. H. Tucker of Indianapolis, Ia., are looking over the valley for fruit land. Both these men are wise to the fact that in a few years fruit land here may not be bought by everyone.

Phone 3303 for tea or coffee.

W. P. Raymond of Nashua, Ia., is looking over the valley this week.

The Big Pines Lumber Co. want to buy a horse of good weight and color, young and sound. 159

C. S. Reister of Orange, Tex., is stopping off at Medford on his way to Frisco. He will look over the valley while here.

George Lindley's new residence on East Seventh is almost completed. It is on a slight elevation and commands an excellent view of the city.

James A. Wilson is in Jacksonville looking after his property there.

George Merritt of Jacksonville, former science teacher of the high school was in Medford Wednesday.

Mrs. Nellie Moss, who has been spending several weeks with her sister, Mrs. L. B. Warner, returned to her home in Los Angeles Wednesday.

C. F. Lamming of Portland is registered at the Nash.

W. M. Baxter of the Siskiyou Copper and Gold Development company has returned from his mine in Happy Camp district. He reports that prospects are good and that five men are being employed steadily.

J. Schoenfield of San Francisco is here on his return trip from Seattle, where he has been taking in the fair. He is much impressed with the country and states that he may return and make an investment here.

Mrs. Saman Fisher, a former resident of this valley, is visiting Mrs. Aikoe of Medford for several days.

An Arrangement Approved.
"So they have reduced the number of trains that stop at your station?"
"Yes," answered Mr. Crosslots. "There are only two a day at present—one to take us to town in the morning and one to bring us back at night."
"It must be a great disappointment."
"Not at all. When we get a servant now she's obliged to stay at least one day."—Exchange.

Hard to Choose.
"Why can't she make a choice between her suitors?"
"Well, one of them is a press agent. His language is very attractive. But the other is a traveling salesman, and he treats her as if she were a big buyer."—Kansas City Journal.

Badly Expressed.
Mabel—I don't believe you really meant it when you said you were anxious to hear me sing. Sam—Oh, I assure you I did! You see, I had never heard you sing before.—London Pick-Me-Up.

A Good Example.
Father on a lecturing mood—You never heard of a man getting into trouble by following a good example (on the contrary)—You see I have the counterfeit.—Boston Transcript.

"The Beast and the Jungle,"

Judge Lindsey's autobiography is one of the biggest things ever published by any magazine.

It starts in the October

EVERYBODY'S

No believer in clean government and right living can afford to miss it.

And don't let O. Henry's story get by you. It's one of seven crackerjacks in the

OCTOBER EVERYBODY'S

On Display by Medford Book Store, Russell's Store and Hotel Nash

Paul de Anna
FIRST-CLASS GERMAN WATCHMAKER, JEWELER AND ENGRAVER. ALL WORK GUARANTEED. IN CONNECTION WITH MEDFORD LOAN OFFICE, COR. CENTRAL AVE. AND SEVENTH ST., MEDFORD.

Acreage Property At A Bargain

We have three acres, just outside the city limits, platted all around it, with a new five-room house, which we consider a bargain at

\$2200

The property faces on two streets and would subdivide nicely. There is an electric motor and pump which goes with the place, and the well would supply water for irrigating.

The owner has made the price low in order to sell quickly, and the property will be on the market but a short time at this price.

W. T. York & Co.

HOTEL ARRIVALS.
At the Moore—Mr. and Mrs. Julius Beeman, Portland; F. F. Prior, Hartford; Mr. and Mrs. G. W. Cooper, Mr. and Mrs. M. Dunn, Mr. and Mrs. W. L. Cooper, Miss Ethel Cooper, Yreka; Nelson Wilbur, Albany; F. M. Reeves, San Francisco; A. C. Abbott, Portland; G. W. Hollister, Portland; J. E. Peterson, Weed; Mr. and Mrs. J. M. McIntosh, Kansas City; I. E. Hayes, Kentucky; C. P. Newberry, Seattle; L. R. Murray, Portland; Mr. and Mrs. John Maney, New York; James I. Craig, Portland; Edwin L. Lane, Mrs. W. P. Lane, John F. Masebury, Boston.
At the Nash—M. F. Jeffres, P. F. Harrington, Portland; P. J. Dell, Williamsport; C. F. Lamming, Portland; Angie Mabrad, Mrs. Fimlan, Ashland; J. K. Hendrick, A. J. Rose, Willows; C. P. Herman, Boston; H. J. Lyon, San Francisco; E. H. Blythe, Scotland; J. D. Goldsby, Kansas City; James Simmons, E. M. Aitken, Los Angeles; J. Meyers, B. S. Hall, San Jose; H. J. Murphy, Chicago; George H. Marsh, Sacramento; E. J. Martin, Portland; F. S. Sawyer, Butte Falls; W. F. Biddle, city; Robert Nixon, Yreka; L. O. Eaton, city; Frank Woodard, H. N. Starr, Fred Lipton, J. M. Rice, L. E. Tidball, G. E. Metcalf, Portland; H. Loeny, San Francisco; Franklin Taylor, Jack Lewis, Portland; W. W. Hubbard, L. C. Bograph, San Francisco.

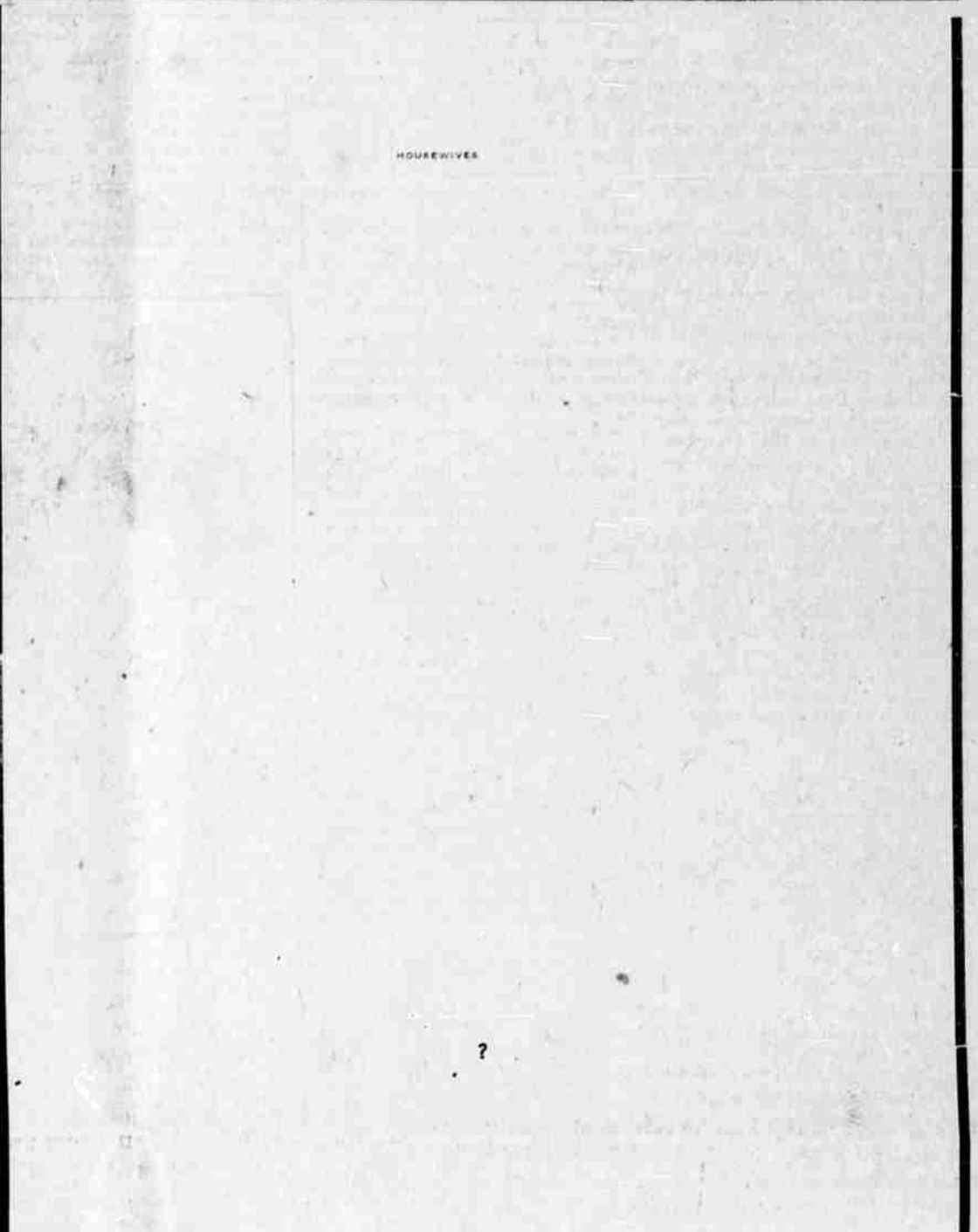

Paul de Anna
FIRST-CLASS GERMAN WATCHMAKER, JEWELER AND ENGRAVER. ALL WORK GUARANTEED. IN CONNECTION WITH MEDFORD LOAN OFFICE, COR. CENTRAL AVE. AND SEVENTH ST., MEDFORD.

Acreage Property At A Bargain

We have three acres, just outside the city limits, platted all around it, with a new five-room house, which we consider a bargain at

\$2200

The property faces on two streets and would subdivide nicely. There is an electric motor and pump which goes with the place, and the well would supply water for irrigating.

The owner has made the price low in order to sell quickly, and the property will be on the market but a short time at this price.

W. T. York & Co.