SOCIAL AND PERSONAL

A. C. Hough of Grants Pass was a visitor in Medford Monday on business.

Don't forget date of next dance at the Wigwam, Tuesday, September 7.

C. R. Miller of McCloud is spending a few days in Medford.

James Hanson, the well known farmer, spent Saturday in Medford.

You can get a meal to order at the Nash Grill any time between 6 o'clock in the morning and midnight. Open at all hours. •

O. Burnett has returned from an extended camping trip in the neighborhood of Crater Lake and over into the Klamath valley. He was accompanied by Court Hall and family.

E. W. Bromley of Chicago has purchased two 10-acre lots on Eagle Heights of Brown & Wakefield. Consideration $2500.

Something every business man wants—the merchants' lunch at the Nash grill each noon—an elaborate menu. Price 35 cents. •

Medford schools opened for the fall term Monday and judging from the large number of children on the streets on their way to school this year's attendance will break all records.

Mrs. John T. Allen of Eagle Point, who has been visiting at her old home in Cabool, Mo., is expected to arrive home in the near future. Mrs. Allen's brother, Thomas Ryan, died on August 21. A large circle of friends extend their sympathy.

Nash Grill open all the time. •

Ed Andrews of Roseburg, formerly of this city, is spending a few days in Medford on business. Mr. Andrews reports that the oil company in which he is interested will bore for oil again near Roseburg and also in the Coos Bay country, where J. W. Perkins is at present in the interests of the company.

Mrs. D. B. Allen is visiting friends in Ashland.

Table d'hote dinner at the Nash Grill Sunday evening. Music by Romanoff's orchestra. •

There will be a cut glass dish given away free tomorrow night to one of Medford's most popular young ladies at the Wigwam. 145

Miss Bertha Brandenburg has left for a visit in Seattle at the fair.

Slinger & Downing have purchased O. M. Murphy's interest in the new saloon which is to go in Weary's old establishment and have applied for a license.

Nash Grill open all the time. •

J. E. Perdue of Central Point was a recent visitor in Medford.

Georfge H. Durham, the well known Grants Pass attorney, is in Medford on professional business.

Don't forget that the Nash Grill has the best chef in the state and makes a specialty of small or large dinner parties. •

J. D. Butler and C. F. Burk are in Portland on a short business trip.

You'll like boxball. Try it. •

J. W. Hicks of Central Point was a recent visitor in Medford.

Mrs. George Frisk of Phoenix was a recent visitor in Medford.

Open all the time—the Nash Grill.•

E. D. Elwood, Lloyd Elwood and Judge E. E. Kelly spent Sunday fishing on Rogue river. They report very good luck.

Don't forgt the dance at the Wigwam tomorrow night. 145

Ella Gamyaw, public stenographer, room 4, Palm building. •

H. H. Cort of Ashland was a recent visitor in Medford.

A game everybody can play—boxball. •

Fred J. Blakeley arrived Saturday from Roseburg on a short business trip.

Orders for sweet cream or buttermilk promptly filled. Phone the creamery. •

H. V. Mitchell and J. W. D. Findlay of Ashland registered at the Moore on Sunday.

TOO LATE TO CLASSIFY.

WANTED—A young man would like room and board with nice private family. Address A. J., care of Tribune office. 146

WANTED—One or two lady teachers to board with family of two, front bedroom, closet, near north school. Rate $20 per month. Box 371. 146

Table d'hote dinner at the Nash Grill Sunday evening. Music by Romanoff's orchestra. •

F. G. Dickerson of Salem is in Medford on a short business trip.

You'll meet your friend at the box ball alley. •

E. P. Gilchrist of Eagle Point spent Sunday in Medford.

The same old story—but it's a good one. No better place in town for a square meal than the Spot cafe. •

Eddie King and Henry Bates left Sunday morning for an extended camping trip on Shovel creek. They expect to be absent three weeks or a month.

A cut glass dish will be given away free to a popular young lady who dances on tomorrow night at the Wigwam. 145

BARGAIN FOR SOMEBODY.

For sale at a great bargain, two of the finest residence lots, 50x125, feet each. Wide alley in the rear. Close to end of the pavement. Highest elevation in the city. Apply 135 South Central avenue, or telephone 171. 148

DIED.

RYAN—At his home in Cabool, Mo., August 21, Thomas Ryan, a brother of Mrs. John T. Allen, of Eagle Point.

BORN.

JACKSON—At Grants Pass, Friday, September 3, to Mr. and Mrs. Arthur Jackson, a daughter.

FINDLEY—At Grants Pass, Thursday, September 2, to Mr. and Mrs. Fred F. Findley, a girl.

DEARMOND—At Grants Pass on Wednesday, September 1, to Mr. and Mrs. Vernon DeArmond, a son.

FUNERAL NOTICE.

The funeral of Roy Thatcher will be held from the residence of Walter Kitto, Jacksonville, Or., at 10 o'clock Tuesday. Rev. W. F. Shields will officiate.

Notice.

is hereby given that the undersigned will apply at the regular meeting of the city council of Medford, Oregon, on September 6, 1909, for license to sell malt, vinous and spiritous liquors in less quantities than one gallon for six months at lot 12, block 20, in Medford, Oregon, for a period of six months.

SLINGER & DOWNING.

An Ancient Sky Pilot.

From Garnett's "Anthology," volume 7, page 48, I copy the following, taken from the "Writings of Lucian," a Greek born about 100 A. D.:

"We were suddenly caught by a whirlwind, which turned our vessel several times around in a circle with tremendous velocity and lifted it above 3,000 stadia in the air, not settling it down again on the sea, but kept it suspended above the water at that height and carried us on, with swelled sails, above the clouds."

In these days of air conquest this quotation might be of utmost interest to aeronauts and also literary men. This ancient Gulliver long preceded Swift, and as for outdistancing Jules Verne another quotation is added:

"Having thus continued our course through the sky for a space of seven days and as many nights, on the eighth day we described a sort of earth in the air," etc. (which proved to be the moon).

The thoroughly familiar vernacular expression "going some" applies with original vigor to this early and perhaps first sky pilot.—New York Times.

An Obliging President.

During a short lived revolution, says Harper's Weekly, there came to be the head of the government in a little Central American republic a man who was above all things courteous and who was, moreover, very anxious to gain the good will of the foreign consuls. One of the latter, having heard that a certain countryman of his had died, addressed a note to the head of the new government, in which he stated that his own government would be grateful for a certificate of death of the individual in question. A few days later the consul received this communication:

Esteemed Senor—I blush to say that I cannot at present comply with your excellency's request for a death certificate of the man named. I sent my soldiers, but he got away, to my shame. I shall use every effort to catch him, however, and hope to send your excellency the desired certificate at an early date.

Needless to say, the consul lost no time in communicating to the obliging president the information that the certificate was undesired, in view of the fact that the individual was able to "get away."

Lavender Oil.

As four-fifths of the oil extracted from lavender is concealed in the bloom the harvest takes place just before the flower begins to fade at the end of August. The oil is distilled by means of steam, which is compelled to penetrate the closely packed lavender, afterward being drawn off in pipes that run through cold water. In this manner the steam is reconverted into water, but the process of passing through the lavender has extracted the oil, which floats on the surface of the water as it runs into glass jars down below. These jars have sprouts in the center, thus enabling the water to run out while the oil collects above the level of the exit. In this the first stage the oil is of a brownish blue tint, and it now has to be refined by passing once more through water. Thus all impurities are removed, and the oil runs out white, save for a very pale blue color similar to that observed in paraffin. Three pounds of oil will make thirty gallons of the perfume. The majority of ladies would be surprised if they were informed that a bottle of lavender water contains but about a thimbleful of pure oil, for a larger proportion would not only render the water too strong for use, but would burn holes through the handkerchief wherever the scent touched it. —London Standard.

The Poor Bridegroom.

"Even the English language emphasizes the insignificance of a man at his own wedding," said the prospective bridegroom disconsolately. There isn't an independent word to designate him. He is merely called the groom of the bride, as if he were just about on a level with the bridesmaids and a little below the maid of honor. Best man, of course, means the bridegroom's best man, but the phrase itself tends to exalt this individual at the expense of his superior.

"Then there's no adjective to describe what pertains to the male half of the affair. You can't speak of the 'bridegroomal' trousers or necktie. On the other hand, 'bridal' applies not only to the possessions of the girl, but to what relates to both of them equally, like the trip and the bridal chamber. The very words 'matrimony' and 'matrimonial' are from the feminine side only. 'Patrimony' has nothing to do with the nuptials. It applies only to wealth and signifies that a man's part in the affair is to get out and hustle for the cash."—Philadelphia Ledger.

How Standing Armies Originated.

The earliest European standing army was that of Macedonia, established about 358 B. C. by Philip, father of Alexander the Great. It was the second in the world's history, having been preceded only by that of Sesotris Pharaoh of Egypt, who organized a military caste about 1600 B. C. Of modern standing armies, that formed by the Turkish janizaries was first, being fully organized in 1362. It was a century later that the standing army of France, the earliest in western Europe, was established by Charles VII. in the shape of "compagnies d'ordonnance," numbering 9,000 men. Rivalry thereupon compelled the nations to adopt similar means of defense. In England a standing army proper was first established by Cromwell, but was disbanded under Charles II., with the exception of a few regiments called the guards, or household brigade. This was the nucleus of England's present army.

A Girl's Preparedness.

There is something very pitiful about a girl. She wears calico, but talks knowingly about the latest styles in silks. Her home is furnished plainly, but she knows the latest styles in furniture; she knows how the silverware should be arranged at dinners, the latest stitch for the marking of monograms on the finest table damask, the etiquette to be observed at a dinner, a reception or a ball, although she never attended anything more than a neighborhood party in her life. Her father's monthly income is not as large as the pin money a rich girl would spend in a day, but she knows what the rich girl should wear and buy to be in touch with the times. She is, in short, prepared at any time to marry a rich man and become a society leader.—Atchison Globe.

THE MUSTACHE.

Not Popular in England When It First Came into Fashion.

The custom of wearing mustaches did not prevail in France until the time of Louis Philippe, when it became universal, in the whole French army. In England the mustache was worn by officers after the peace of 1815, and it was not until the close of the Crimean war that English civilians as well as English soldiers in general wore hair on the lip.

Shortly after the mustache came into fashion among gentlemen Horace Maybew was passing through an English country town and was immediately noted and followed by a small army of children, who pointed to his lip and called out derisively:

"He's got whiskers under his snout! He's got whiskers under his snout!"

For a long time the mustache was the subject of raillery, even after it was becoming common, and the famous caricaturist Leech printed in Punch a picture of two old fashioned women who, when they were spoken to by bearded railway guards, fell on their knees and cried out:

"Take all that we have, gentlemen, but spare our lives!"—Westminster Gazette.

DFORD TIME TABLE

SOUTHERN PACIFIC RAILWAY.

	Northbound.	
No. 20	Roseburg Pass...	7:41 a. m
No. 12	Shasta Limited...	9:25 a. m.
No. 16	Oregon Express..	5:24 p. m.
No. 14	Portland Express.	8:39 p. m.
	Southbound.	
No. 11	Shasta Limited...	5:50 a. m.
No. 15	California Express	10:35 a. m.
No. 13	S. F. Express....	3:32 p. m.
	Medford to Jacksonville.	
	Motor car leaves	8:00 a. m.
	Train leaves	10:45 a. m.
	Train leaves	3:35 p. m.
	Train leaves	6:00 p. m.
	Motor car leaves	9:30 p. m.
	Jacksonville to Medford.	
	Motor leaves	7:00 a. m.
	Train leaves	8:45 a. m.
	Train leaves	2:30 p. m
	Train leaves	4:30 p. m.
	Motor car leaves	7:30 p. m.

PACIFIC & EASTERN RAILWAY.

No. 1	Leaves Medford...	8:00 a. m
No. 3	Leaves Medford...	2:20 p. m.
No. 2	Arrives Medford..	10:10 a. m
No. 4	Arrives Medford...	5:00 p. m.
No. 1	Arrive Eagle Pt....	8:45 a. m.
No. 2	Leaves Eagle Pt...	9:05 a. m.
No. 3	Arrives Eagle Pt...	3:05 p. m.
No. 4	Leaves Eagle Pt....	4:15 p. m.

MAIL CLOSES.

Northbound ...	8:55 a. m.	8:10 p. m.
Southbound ...	9:00 p. m.	3:00 p. m.
Eagle Point...		2:00 p. m.

MEDFORD, Or., Aug. 5, 1909

Hall's Texas Wonder, of St. Louis, cured my daughter of a severe kidney and bladder trouble ofter doctors failed to give any relief, and I can cheerfully recommend it. Mrs. L. I. Wilson, 135 Bartlett St. Sold by Haskins' Drug Store. •

HEADQUARTERS FOR

Harness Saddles
Whips Robes
Tents Blankets
Wagon Sheets
Axle Grease and Gall Cure

ALL KINDS OF CUSTOM WORK

J. C. Smith
314 E. Main

PACKERS SCHOOL SOON TO OPEN

Experts From Agricultural College Will Give Local Packers Instructions.

Under the direction of two experts from the Oregon agricultural college a school for packers under state supervision will open next Monday, September 13, and continue until September 24. The school will be conducted in the Cox warehouse on South D street.

No fee will be charged students, the expense of the institution being borne by local fruit growers. Twenty students will be handled in a class, the course of instruction to extend over three days. Application to enter the school either by letter of card should be addressed to C. E. Whisler. As the applications are received the students will be enrolled and will receive instructions in turn. Orchardists are asked to contribute the apples to be used in the school.

This is the first time in the history of the valley that such a course has been offered to local packers. Never before were outside instructors brought into the Rogue River valley to teach local packers how to properly pack fruit and thereby assure highest returns for local fruit.

The school is not established for Medford alone. Packers from all of the cities in the valley are invited to take the course, tuition free.

Good for Biliousness.

"I took two of Chamberlain's Stomach and Liver Tablets last night, and I feel fifty per cent better than I have for weeks," says J. J. Firestone of Allegan, Mich. "They are certainly a fine article for biliousness." For sale by Leon B. Haskins' Pharmacy.

You haven't read all the news unless you have read the ads—some interesting items for your purse in every issue.

Economy

When In Need

Of Anytning in The Line Of

Fresh and Salt Meats
Sausage
Lard Poultry

Call and see our stock. Nothing but the best carried.

THE ECONOMY MARKET

ASHPOLE & NICHOLS, Proprietors.

Opposite Postoffice Phone 461.

Economy Economy Economy

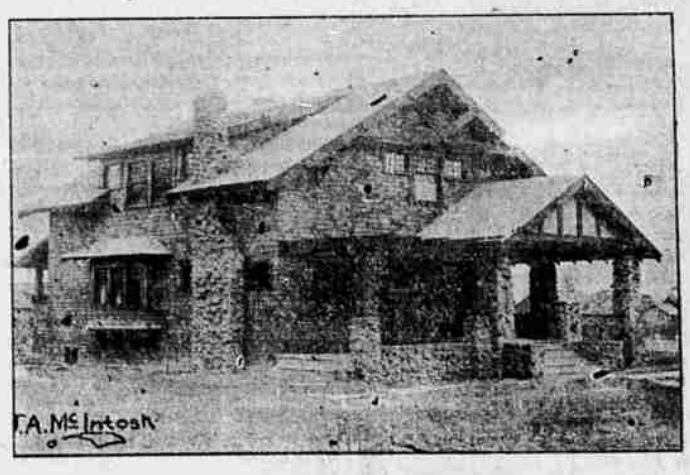

Mr. Investor—Have you seen the modern home—seven rooms in the space and cost of four rooms; iceless refrigerator, built-in buffets and dressers; cabinet kitchen.

J. A. McINTOSH, Architect,

Third Floor Medford National Bank Building.

THE SECOND ANNUAL

Portland Fair

Oregon's Biggest Show

Sept. 20-25 1909

Admission 50 Cents

6 HORSE RACES DAILY NATIONAL LIVESTOCK EXHIBITS

BALLOON RACING

CHARIOT RACING FASCINATING MIDWAY ATTRACTIONS

FIREWORKS will be the most gorgeous and magnificent pyrotechnic display ever seen on this Coast. This will interest the whole family.

REDUCED RATES ON ALL ROADS.

ASHLAND

Commercial College

Swedenburg Block.

Here is a year's work for you. An earnest and enthusiastic young man or woman can secure an excellent course of business training. Splendid rooms in the Swedenburg block, individual instruction, increased faculty. Everything up-to-date.

Enter September 6th and secure the best year's work of your life, including our full course in gymnasium work.

P. RITNER, A. M., President.