

What'll you have?

BEAR CREEK WATER—THE KIND YOU ONCE USED
WELL WATER—THE KIND YOU STILL USE
RAIN WATER—YOU CATCH IT IN A TUB
WATER FROM FISH LAKE OPEN DITCH

or

Colestine Mineral Water

THE ONLY WATER TO BE HAD IN MEDFORD THAT IS ABSOLUTELY PURE—IS THE KIND YOU OUGHT TO DRINK.

Sold only by

Tobacconists **RITTER & DUNLAP** Confectioners

ASK ABOUT IT

ROGUE PEACHES PLEASE PORTLAND

Crawfords From Southern Oregon
Much in Evidence in
Portland.

PORTLAND, Or., Aug. 21.—The peach still holds first place in the fruit displays, and is likely to for a week or two to come, and finer offerings of the fruit than are to be had now are rarely seen anywhere. They include Oregon and California Crawfords, Lowells, Elbertas, Orange Chings, Susquehannas and a few other sorts. Crawfords from southern Oregon are now much in evidence, but most of the other sorts are from California. The outlook is for plenty of the fruit from this time on, and next week promises to be the week of heaviest supply.

The peach crop this year, however, is not as big as that of last season, and prices as a result may not work down to the low level at which the fruit moved a year ago. The best are now selling at 20 to 25 cents a dozen, and at proportionately low prices by the box, and dealers say that home preserving is already well under way. Immense quantities of the fruit will undoubtedly be put up next week.

The grape season is now fairly opened, and there is a good variety of the fancy California fruit from which to make selections. Blacks and Muscats are for the time most plentiful, retailing at 5 cents a pound, and next week there will be plenty of Tokays, Malagas and other sorts.

Fine quality pears are among the interesting features of the market at this time. Both California and southern Oregon fruit is to be had and the best are quoted at 20 cents a dozen. Good apples from southern Oregon are also in the market now, and dealers ask 20 cents a dozen for the best. Apples will be much more plentiful within a few weeks.

MEDFORD, Or., Aug. 5, 1909.

Hall's Texas Wonder, of St. Louis, cured my daughter of a severe kidney and bladder trouble after doctors failed to give any relief, and I can cheerfully recommend it. Mrs. L. L. Wilson, 135 Bartlett St. Sold by Haskins' Drug Store.

NOTICE

Is hereby given that the undersigned will apply at the regular meeting of the city council of Medford, Oregon, on September 7, 1909, for license to sell malt, vinous and spirituous liquors in less quantities than one gallon for six months at lot 12, block 20, in Medford, Oregon, for a period of six months.

O. M. MURPHY,
Dated August 17, 1909. 137

The Dalles Nurseries

We are Growers—Buy direct from us
NO AGENTS
Our trees are grown strictly
WITHOUT IRRIGATION
Write for free catalog. Large stock of
varieties suitable for commercial orchards
Choice Fruit, Nut and Ornamental Trees, Grape
Vines, Small Fruit Plants and Strawberry
THE DALLES NURSERIES
Main Office, 122 1/2 Grand Ave., Portland, Ore.

Mt. Angel College

MT. ANGEL, OR.

in charge of the Benedictine Fathers. For young men and boys. Term opens September 7th. Preparatory, commercial, scientific and classical courses. Write for catalogue.

If You Want to Spend

several of the pleasantest half-hours you ever put in—get the September EVERYBODY'S and read in this order: "Happiness," "The Mellowdrummer" and "What Shall We Do With the Old?"

After that—read where you will—you'll say, "Here's a good magazine." Try it and see.

SEPTEMBER EVERYBODY'S
On Display by Medford Book Store,
Russell's Store and Hotel Nash
News Stand.

COST OF LIVING CHEAPENED.

Over One-Half Million People Benefited in Oregon Alone.

When you can save about 30 per cent on the cost of an article and at the same time get the highest standard of quality at a time when most manufacturers are talking of raising prices is something that consumers should not forget. The price made on this particular article is not a price forced by competition, nor is it a price made in a spirit of philanthropy. It is made strictly as a business proposition; the idea being that a large business with small profits is better than a small business with large profits.

Made of the finest grade of cream of tartar, it is put up in tins of all sizes, the most economical sizes perhaps are the 3-pound cans selling for \$1.00 and the 5-pound cans selling for \$1.65.

It is now generally conceded by all that there is nothing on the market showing more merit for quality and price than the article here referred to—Cleveland Superior Baking Powder.

NOTICE TO CONTRACTORS.

Notice is hereby given that the city council of the city of Medford, Oregon, will receive sealed proposals, to construct a 6-inch lateral sewer along Ross court, from West Fourth street south, a distance of 600 feet, in the city of Medford, Oregon.

All bids must be filed with the city recorder on or before 4:30 p. m. August 19th, 1909, and accompanied by a certified check payable to the city treasurer of said city, equal to 5 per cent of the contract price; check to be forfeited to the city of Medford in case the successful bidder fails to enter into contract for same. Contractor to furnish all labor and materials necessary to complete said sewer. Plans and specifications may be had for said improvement by calling at or addressing the city engineer's office.

Done by order of the city council this 9th day of August, 1909.

130 ROBT. W. TELFER,
City Recorder.

Prepaid Railroad Orders.

"Something which is of considerable interest to the public generally and which is perhaps not generally known now, in effect between stations of the Southern Pacific company and all points in the United States. By means of this system tickets may be purchased at Medford from any place in the United States and mailed or telegraphed direct to the party wishing to come here. Sleeper accommodations and small amounts of cash in connection with these tickets may also be forwarded at the same time."

Attention, Pioneers.

The 33d annual reunion of the Pioneer society of Southern Oregon will be held at Ashland, Or., on Thursday, the 26th day of August, 1909. We hope to have the pleasure of greeting you on that occasion, together with your family and friends. It is desirable that the annual reunions of the society be perpetuated. Professor B. F. Mulkey has agreed to deliver the address to the pioneers and their friends at that time. Come and bring your badges with you. Respectfully yours,
SILAS J. DAY, Secretary.

Bijou Theatre

Special Program

Tonight

Don't Fail to Come

New Vaudeville Team

all next week

Why pay the same price to see a few moving pictures as you would to see a splendid vaudeville team and a full picture program beside?

Admission---10c and 15c

ASHLAND

Commercial College

Swedenburg Block,

Here is a year's work for you. An earnest and enthusiastic young man or woman can secure an excellent course of business training. Splendid rooms in the Swedenburg block, individual instruction, increased faculty. Everything up-to-date.

Enter September 6th and secure the best year's work of your life, including our full course in gymnasium work.

P. RITNER, A. M., President.

A Bargain

The famous 120-acre

I. W. THOMAS GROVE FARM

85 acres of alfalfa garden, 20 acres of the prettiest oak and laurel grove in the valley, 15 acres of apples and pears in bearing, and loaded with fruit at the present time.

This is the best proposition ever offered in Southern Oregon. See

WHITE & TROBRIDGE

Exclusive Agents, for prices, terms, etc, at office,

Phone 93 6 Fir street Medford

The Tribune is Up-to-Date

APPLES AND PEARS AND ALL KINDS OF
FRUIT AND ORNAMENTAL TREES.

YAKIMA VALLEY NURSERY

Largest Commercial Nursery in the Pacific Northwest. Not in the combine. Competes with all first-class nurseries.

L. E. HOOVER, Agent

MEDFORD, OREGON

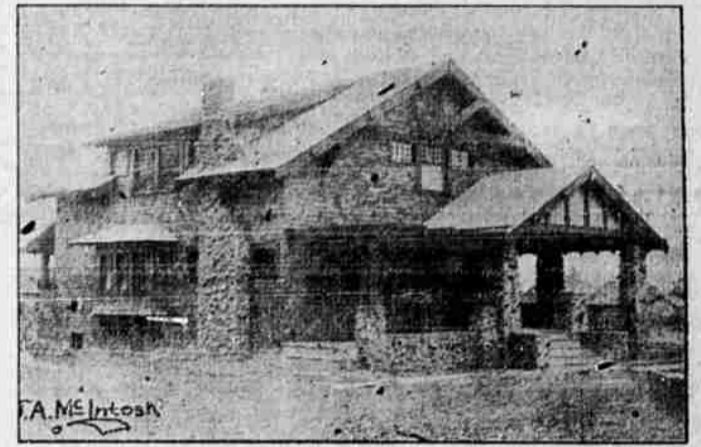

Mr. Investor—Have you seen the modern home—seven rooms in the space and cost of four rooms; iceless refrigerator, built-in buffets and dressers; cabinet kitchen.

J. A. McINTOSH, Architect,

Third Floor Medford National Bank Building.



Why Not Be Comfortable?

and do away with that hot, stuffy atmosphere in your store, office or home.

Invest in a G. E. Fan

12-inch size \$15.00; 16-inch size will last a lifetime with proper care. Cost of operation only 1/2¢ \$20.00; 4 Bld. Ceiling \$36.00. and get the best—something to to 1c per hour.

ROGUE RIVER ELECTRIC CO.

Successors to Condor Water & Power Co.

FORTY MILES FROM MEDFORD TO MERLIN FORTY MILES OF ROGUE RIVER VALLEY

The climate is the same, the soil very similar. I can sell you 20 acres of unimproved land for \$400. One tract with 12 acres of young orchard, house, well, etc., 17 acres under good fence, for \$2500. Terms. See me for investments.
CHAS. E. SHORT, Merlin, Or.

TO SURVEYORS AND OTHERS.

I have complete field notes of all donation land claims and a large portion of the government surveys in Jackson county. These notes may be copied in my office for 50c a claim or section. Complete maps of Medford, Talent, Central Point, Tolo, Gold Hill, Eagle, Woodville and Battle Falls. Surveys, maps, blue prints and descriptions of lots and tracts made.

J. S. HOWARD, C. E.

Rooms 7-8, Adkins Bldg. Medford, Or.

Medford Iron Works

E. G. TROWBRIDGE, Proprietor.

Foundry and Machinist

All kinds of Engines, Spraying Outfits, Pumps, Boilers and Machinery. Agents in Southern Oregon for
FAIRBANKS, MORSE & CO.