

Mr. Investor—Have you seen the modern home—seven rooms in the space and cost of four rooms; iceless refrigerator, built-in buffets and dressers; cabinet kitchen.

J. A. McINTOSH, Architect,  
Third Floor Medford National Bank Building.

**IF YOU INTEND TO BUILD A COMFORTABLE HOME**

Cool for Summer and warm for winter—then build a good solid comfortable EASTERN HOUSE—two stories and garret; this can be built for the same price as a bungalow—come and see

WILLIAM WINKEL, Architect, General Contractor, 30 years' experience—First Class Workmanship Warranted. Plans and Specifications Free of Charge—Orders Expected at Residence, 244 West Fourth Street, Corner of Ivy Street, or at 103 Main St., J. W. DRESSER'S OFFICE.

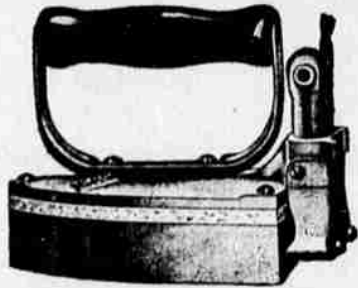

New 1909 Model  
**Electric Irons**  
Now \$5.00

Why not iron in comfort this summer? The Electric Iron heats in three minutes—no waiting, no changing irons.

We will send you an Iron FREE on ten days' trial Write, telephone or call at our office, 206 West Seventh street, opposite the Big Electric Sign.  
**ROGUE RIVER ELECTRIC CO.**  
Successors to Condor Water & Power Co.

**Summer Rates East**

During the Season of 1909  
via the  
**Southern Pacific Co.**

From  
**MEDFORD**

To OMAHA and Return .....	\$69.90
To KANSAS CITY and Return .....	\$69.90
To ST. LOUIS and Return .....	\$77.10
To CHICAGO and Return .....	\$84.40
and to other principal cities in the East, Middle West and South. Correspondingly low fares.	
On Sale June 2, 3; July 2, 3; August 11, 12.	
To DENVER and Return .....	\$64.90
On Sale May 17, July 1, August 11.	

Going transit limit 10 days from date of sale, final return limit October 31st.  
These tickets present some very attractive features in the way of stopover privileges, and choice of routes; thereby enabling passengers to make side trips to many interesting points en route.  
Routing on the return trip through California may be had at a slight advance over the rates quoted.  
Full particulars, sleeping car reservations and tickets will be furnished by any Southern Pacific local agent, or  
WM. McMURRAY, General Passenger Agent, Portland, Oregon.

**CITY NOTICES.**  
**RESOLUTION**

Be it resolved by the city council of the city of Medford, Oregon: Whereas, there has been filed with the city council of the city of Medford a petition signed by more than one-fifth of the qualified electors of said city, as shown by the vote cast at the last municipal election held in said city, petitioning that the boundaries of said city of Medford be altered and new territory included therein as hereinafter set forth, it is therefore resolved: That the following question be submitted to the electors of said city, and also to the electors residing in the territory hereinafter set forth:

Shall the boundaries of the city of Medford be altered by including therein the following described territory, to-wit:

Commencing at a point on the present boundary line of the city of Medford, in section nineteen (19), township thirty-seven (37), range one (1) west of Willamette meridian, in Jackson county, Oregon, due west from the northwest corner of Sunrise Home Park addition, in said section, as laid in the plat thereof, on file in the office of the recorder of conveyances in said county; thence east one thousand four hundred and fifty (1450) feet, more or less, to said northwest corner of said Sunrise Home Park addition; thence east on the north line of said addition eight hundred and fifty-three (853) feet to the east line of donation claim No. forty-two (42); thence south on the east line of said donation claim No. 42 five hundred forty-seven and sixteen-hundredths (547.16) feet to the north line of Queen Anne addition to the city of Medford; the same being the section line between sections nineteen (19) thirty (30) of said township and range; thence east on said section line two thousand two hundred and fifty-three (2253) feet to the northeast corner of said Queen Anne addition to the city of Medford thence south on the east line of said Queen Anne addition and said line extended ten hundred and forty feet to a point one hundred and thirty-two feet north of the northeast corner of donation claim No. 44 in section twenty-nine of said township and range; thence east 1544.4 feet, thence south 1669.8 feet; thence west 1544.4 feet; thence northerly ten feet more or less to a point on the east line of said donation land No. 44 1537.8 feet south of the northeast corner of said donation land claim No. 44; thence south seventy-two degrees and thirty minutes west five hundred fifty and eight-tenths (550.8) feet to the southeast corner of Imperial addition to the city of Medford; thence along the boundary line of said Imperial addition south seventy-two degrees sixteen minutes west thirteen hundred eighty-two and seven-tenths feet; thence north thirty-four degrees west one hundred thirty-eight and six-tenths feet; thence north thirty-nine degrees west one hundred seventy-five and five-tenths (175.5) feet; thence north forty-six degrees fifty-seven minutes west three hundred thirty-eight (338) feet; thence north nine degrees four minutes west eight hundred sixty-two and six-tenths (862.6) feet to the northwest corner of said Imperial addition and to the present boundary line of the city limits of said city; thence in a northeasterly direction following the present boundary line of the city of Medford to the southeast corner of Lindley addition; thence following said present boundary lines of said city in a general northerly and westerly direction to the place of commencement.

Resolved further, that said question be submitted to said electors of the city of Medford and to said electors of said above described territory at a special election to be called for that purpose, said election to be held on the 23d day of July, 1909.

Resolved further, that a special election in and for the city of Medford and in and for the territory hereinbefore described, to be held on the 23d day of July, 1909, between the hours of 9 a. m. and 5 o'clock p. m., is hereby called for the purpose of submitting at said election said question above set forth.

The following are hereby designated as the places in said city at which the polls will be open within said city:  
First ward—Commercial club rooms.  
Second ward—Hotel Nash sample room.

**SPRAYING SPLENDID WAY WAY TO DESTROY WEEDS**

Experiments have been carried on in the East in spraying for the destruction of weeds. In the case of some weeds it has been found that certain chemicals will destroy them while not injuring other vegetation. Who originated the idea it is unable to state, but some years ago it was accidentally discovered in France that a spray of sulphate of copper (blue vitrol) would destroy wild mustard and charlock in wheat without damaging the grain. The North Dakota experiment station has been experimenting for some time along these lines, and with great success. A ten per cent solution of blue vitrol was sprayed on a very weedy plot of wheat with the result that most of the weeds were killed, while the grain suffered little from the application. Among the chemicals used are salt, sulphate of copper, kerosene, carbolic acid, arsenic and sal soda, and arsenite of soda. Some plants are more susceptible to sprays than others, for many are protected by scales, hairs or a waxy secretion that the sprays will not penetrate, but it has been found that a very large part of the worst weeds can be destroyed by this simple process without damage to the grain. How it would act in relation to other field crops is yet to be determined by experiment.

Some of the cleverest boxers and wrestlers of the Pacific Coast appear nightly in the Arena at the exposition in Seattle.

**Prepaid Railroad Orders.**

"Something which is of considerable interest to the public generally and which is perhaps not generally known is in effect between stations of the Southern Pacific company and all points in the United States. By means of this system tickets may be purchased at Medford from any place in the United States and mailed or telegraphed direct to the party wishing to come here. Sleeper accommodations and small amounts of cash in connection with these tickets may also be forwarded at the same time."

**CHAUTAQUA—ASHLAND, ORE.**

July 7-17, 1909.  
Don't miss the great lectures and entertainments. Fine music including the great Innes band. Write for details. 102

Third ward—City hall.  
The following is hereby designated as the place in the territory hereinbefore described at which the polls will be open:  
Residence of E. E. Kelley.

The following are hereby appointed and designated as judges and clerks of said election:  
First ward in said city—A. C. Hubbard, judge; C. W. Davis, judge and clerk; J. E. Aston, judge and clerk.  
Second ward in said city—J. H. Atwell, judge; Wm. Ulrich, judge and clerk; H. H. Harvey, judge and clerk.

Third ward in said city—M. F. McCown, judge; S. V. Davis, judge and clerk; H. A. Thierolf, judge and clerk.  
In the territory hereinbefore described—George Miller, judge; E. E. Kelley, judge and clerk; Clarence Pierce, judge and clerk.

The electors of said city of Medford and the electors of the territory hereinbefore described are hereby invited to vote upon said proposition by placing upon their ballots "For Annexation," or "Against Annexation," or words equivalent thereto.  
Resolved further, that notice of all matters herein set forth be given by publishing this resolution for four weeks prior to said election in The Medford Daily Tribune, a newspaper of general circulation in said city of Medford, and in the territory above described, and also by posting four copies of this resolution in four public places in said city and in four public places in the territory above described for four weeks prior to said election.

The foregoing resolution was passed on the 23d day of June, 1909, by the city council of the city of Medford by the following vote: Merrick, aye; Welch, aye; Emerick, aye; Wortman, aye; Eifert, aye; Demmer, aye.  
Approved June 23d, 1909.  
W. H. CANON, Mayor.  
Attest: BENJ. M. COLLINS, Recorder.

**Danger in Eye Pouches.**

Do not poultice an eye in any circumstances whatever. Binding a wet application over an eye for several hours must damage that eye, the assertions of those professing to have personal experience in this to the contrary notwithstanding. The failure to aggravate an existing trouble by binding a moist application over an inflamed eye, which application is supposed to remain for an entire night, can only be explained by the supposition that a guardian angel has watched over that misguided case and has displaced the poultice before it had got in its fine work. All oculists condemn the poultice absolutely, in every shape and in every form. Tea leaves, bread and milk, raw oysters, scraped beef, scraped raw turnip or raw potato and the medley of other similar remedies popularly recommended are one and all capable of producing irremediable damage to the integrity of the tissues of the visual organ.—Family Doctor.

**Eccentric Count Bertrand.**

Count Bertrand, who lived in Paris, was a very eccentric man, and to one of his eccentricities he ascribed his long life. Once a year he would take himself to bed and stay there for three months. On these occasions he would see no one but his servant, who brought him his meals, and even him he forbade to speak. Just before the Germans began the siege of Paris the count went to bed, and the servant, true to his injunctions, said nothing of the events going on around him. One day the bread proved so bad the count demanded an explanation, whereby, of course, he learned that Paris was encompassed by the enemy. Springing out of bed, the count paced the floor, repeating, "What should a Bertrand do under such circumstances?" Suddenly he stopped, exclaiming, "We should go to bed!" and to bed he went and stayed there until the siege was over.

**Willie Objects.**

Among the representatives in congress is one whose lack of personal comeliness is the basis of personal banter from his facetiously inclined colleagues.  
"Why, Willie," said one of them to the four-year-old son of the congressman, "how much you resemble your father!"  
"Yes, sir," responded Willie, with an air of resignation. "Everybody says that, but I don't think I deserve it."—Lippincott's Magazine.

**Getting a Start.**

"Did you secure tickets for the play, hubby?" inquired the New York wife. "I hear they are in demand."  
"They are, but I managed to get seats for two months from tonight. And, by the way—"  
"Well?"  
"You might begin to get ready now."—Kansas City Journal.

**The Annual Rooter.**

"Do you know the difference between an optimist and a pessimist?"  
"Yes, indeed," answered young Mrs. Torkins. "All I have to do to see the difference is to observe Charley at the beginning and at the end of a baseball season."—Washington Star.

**The Unhonored Prophet.**

A visitor to Carlyle's birthplace back in the seventies said to a native: "Smart man, that Thomas Carlyle."  
The native grunted.  
"Him smart? Why, I went to skule w' him!"

**Took Her at Her Word.**

"I'll never tell another man I'd rather dance than eat."  
"Why not?"  
"He kept me waiting until all the restaurants were closed."—Exchange.

**REDDY AND ROGERS BACK FROM TRIP CENTRAL OREGON**

Dr. J. F. Reddy and J. G. Rogers have returned from an auto trip to Crater Lake Fort Klamath and up the Deschutes to Bend and back. They are both greatly impressed with the possibilities and future of central Oregon. Mr. Rogers, who is an old railroad contractor, thinks that central Oregon offers the greatest opportunity for a new railroad of any section in the country.  
"Oregon is an immense state and destined to witness an era of development that will put it in the lead of western states," said Mr. Rogers. "The natural wealth and resources are not comprehended until one travels through the sparsely settled interior. It will not be long until a railroad, perhaps two, tap central Oregon, and then development will proceed rapidly."

**OFFICERS NAMED BY THE BEST PEOPLE ON EARTH**

LOS ANGELES, July 14.—The B. P. O. E. in convention here elected the following grand officers:  
Exalted ruler, James U. Sammis of Lamars, Ia.; leading knight, Warren G. Sayre, Wabash, Ind.; lecturing knight, J. D. Jones, Scranton, Pa.; secretary, Fred C. Robinson, Dubuque, Ia.; treasurer, Edwin R. Leach, New York; trustee, Perry A. Clay, Denver; tiler, Charles L. Dickerson, Benidji, Minn.; inner guard, A. M. Taylor, St. Augustine, Fla.  
Detroit was chosen as the meeting place in 1910.

So life-like appeared the wax figure on the operating table and the wax hospital surgeons standing nearby, in the marine hospital section in the Government building at the Seattle exposition, that a woman fainted as soon as she looked at them.



**DRINK IRON PORT 5c YOU'LL LIKE IT!**  
AT ALL SODA FOUNTAINS AND IN BOTTLES

**DISSOLUTION NOTICE**  
Notice is hereby given that the undersigned is the successor to the insurance firm of Canon & Holmes, and my office will hereafter be in Room 33, Jackson County Bank Building.  
R. A. HOLMES

**WANTED**  
**Timber and Coal Lands**  
ENGINEERING AND SURVEYING CONTRACTS TAKEN AND ESTIMATES FURNISHED.  
**B. H. Harris & Co.**  
**MEDFORD, OREGON**  
Office in Jackson County Bank Upstairs

**Medford Iron Works**  
E. G. TROWBRIDGE, Proprietor.  
**Foundry and Machinist**  
All kinds of Engines, Spraying Outfits, Pumps, Boilers and Machinery. Agents in Southern Oregon for FAIRBANKS, MORSE & CO.