

Compare the Quality

It is, and always has been our aim to supply our customers with goods of the highest quality and to that end we are always adding quality to our line. The addition of "preferred stock" makes our



line of high-grade Canned Goods most complete. Our service always the best and every accommodation given our customers.

Allen & Reagan

Groceries, Chinaware, Fruit and Feed

RECLAIMED LAND RAPIDLY INCREASING

Uncle Sam Carrying On Work Rapidly and Well—Many Homes for Settlers.

SPOKANE, Wash., May 28.—Regarding the importance of the work of the national irrigation congress, R. Insinger, chairman of the board of control, says: "The national reclamation act was passed in 1902. At that time there were in the government's hands, in the 15 states affected, 600,000,000 acres of arid land, of which it was estimated possible to reclaim sufficient to support 50,000,000 people. By 1911 the reclamation service will have reclaimed nearly 2,000,000 acres, at an estimated cost of \$70,000,000. There are 4,000,000 acres of arid lands susceptible to reclamation by irrigation. The construction cost of the reclamation works is returned to the government from the sale of land, the proceeds to be again used in furthering irrigation development. Irrigation is making a garden spot and an empire of the 'Great American desert' and the work of the irrigation congress is yet in its infancy."

ASHLAND MASONS ARE PLANNING LARGE TEMPLE

ASHLAND, Or., May 29.—Members of the Masonic lodge met recently in a business session and talked over the building question. Different phases of the matter were considered ending in a decision to have architects draw up varying plans, which contemplate a three-story elevation in front with moderate extension to rear, or leave the frontage two stories as at present with quite an extensive addition to the rear. These plans will be examined at length, revised if seen fit and submitted to the lodge for further consideration before anything definite is decided on. All present at the meeting were unanimous in the opinion that more room is an imperative necessity, as with blue lodge, chapter, commandery, shrine and Eastern Star organizations occupying the building, there is need for expansion. The lodge meets again next Monday evening, when the improvement will be further requested in order that a thorough understanding and discussion of the project may be had.

Special Dinners.

The Nash Grill now makes a specialty of banquets, wedding breakfasts and dinners, and special feasts of all kinds. Private dining rooms for special occasions. No better service between Portland and San Francisco.

OREGON FRUIT WILL FILL 2550 CARS

Crop Report Made to Harriman Officials—Only Early Fruit Was Damaged.

Reports have been received by R. E. Miller, general freight agent of the O. R. & N. and Southern Pacific, regarding fruit crop prospects in the territory served by the two roads. They show that early fruit was damaged to some extent by the severe winter and hard frosts in the spring, but late varieties were not injured. The quantity of fruit that will be produced in the various sections reporting is estimated in carloads by Mr. Miller as follows:

Apples	1692
Pears	403
Peaches	70
Prunes	227
Plums	4
Cherries	22
Mixed fruit	65
Strawberries	67
Total	2550

The reports in detail follow: Mosier, Or.—Peaches, cherries and apricots were considerably damaged by the cold winter. Other fruit was not injured. Hood River, Or.—The early crop of strawberries was slightly damaged by frost, but the late crop is expected to yield heavier than in former years. Additional acreage is under cultivation this year. Additional acreage was planted in pears and the crop is in good condition. The yield of apples will be heavy and of excellent quality. A number of new orchards will come into bearing this year. On account of the severe winter the peach crop is nearly an entire loss. This variety of fruit is not extensively grown. Cherries look promising but not enough are grown for movement in carload lots. The Dalles, Or.—Prunes, pears and apples are in excellent condition. Peaches, apricots and cherries were damaged by frost to the extent of 50 per cent. Imbler, Or.—The only variety of fruit raised to any extent is apples. Condition of the fruit is good. Additional acreage is under cultivation. La Grande, Or.—Cold weather slightly injured fruit at this point. The fruit will be of good quality and a heavier crop will be harvested, as new orchards will come into bearing this year. Union, Or.—The crop at this point is heavy. There is also an increase in acreage. Fruit looks very promising. Baker City, Or.—Peaches, apricots and cherries were somewhat damaged by frost. Apples are in good condition. The fruit acreage is not large. Snake River district—Peaches of Clarkston and lower Snake river points suffered from cold weather. Other fruit was not injured. The yield however, will be good and the fruit of fine quality. Points north of Snake river—early fruit was damaged to some extent by frosts. Apples constitute the principal variety raised in this district. The crop will be heavy and of good quality. Walls Walla district—Some damage was done to fruit by frost, but the extent is not fully known. It is believed the damage is slight, and the crop will be heavy and of fine quality. Southern Pacific Oregon lines—Fruit in this section looks very promising and from present indications a large crop of excellent quality will be harvested.

Friday's Scores.

National league—Boston-Brooklyn, wet grounds; New York 1-3, Philadelphia 11-0, second game called 6 p. m., dark. American league—Philadelphia 3, Washington 1; St. Louis 1, Cleveland 3; Chicago 1, Detroit 2 (11 innings). Coast league—San Francisco 3, Portland 2; Los Angeles 5, Oakland 0; Sacramento 1, Vernon 0. Northwest league—Seattle 8, Aberdeen 4; Vancouver 2, Tacoma 1 (13 innings); Spokane 2, Portland 0.

WANTED Timber and Coal Lands

Apply to
B. H. Harris & Co.
MEDFORD, OREGON
Office in Jackson County Bank Upstairs



HERE'S OUR RULE.

To have quality and price so evenly blended that you will find it both profitable and pleasurable to have us do your tailoring work. Drop in and see our new spring fabrics. Don't buy a hand-me-down when you can get a tailor made suit at the same price.

W. W. EIFERT
THE PROGRESSIVE TAILOR

Summer Rates East

During the Season of 1909

via the

Southern Pacific Co.

From

MEDFORD

To OMAHA and Return	\$69.90
To KANSAS CITY and Return	\$69.90
To ST. LOUIS and Return	\$77.10
To CHICAGO and Return	\$84.40

and to other principal cities in the East, Middle West and South, Correspondingly low fares.

On Sale June 2, 3; July 2, 3; August 11, 12.

To DENVER and Return	\$64.90
----------------------	---------

On Sale May 17, July 1, August 11.

Going transit limit 10 days from date of sale, final return limit October 31st.

These tickets present some very attractive features in the way of stopover privileges, and choice of routes; thereby enabling passengers to make side trips to many interesting points en route.

Routing on the return trip through California may be had at a slight advance over the rates quoted.

Full particulars, sleeping car reservations and tickets will be furnished by any Southern Pacific local agent, or

WM. McMURRAY, General Passenger Agent, Portland, Oregon.

P. C. Hansen.

Tom Moffat.

We make any kind and style of windows. We carry glass of any size on hand.

Medford Sash & Door Co.

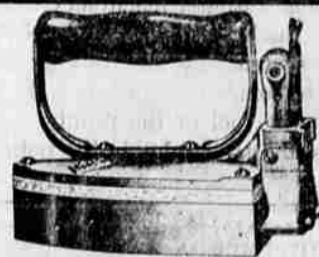

New 1909 Model Electric Irons Now \$5.00

Why not iron in comfort this summer? The Electric Iron heats in three minutes—no waiting, no changing irons.

We will send you an Iron FREE on ten days' trial. Write, telephone or call at our office, 206 West Seventh street, opposite the Big Electric Sign.

ROGUE RIVER ELECTRIC CO.

Successors to Condor Water & Power Co.



Medford Time Table

SOUTHERN PACIFIC RAILWAY.	
Northbound.	
No. 16 Oregon Express	5:24 p. m.
No. 14 Portland Express	9:40 a. m.
Southbound	
No. 15 California Exp.	10:35 a. m.
No. 13 San Francisco Ex.	3:20 p. m.
No. 225 From Grants Pass	9:15 p. m.
No. 225 For Ashland	10:15 p. m.

ROGUE RIVER VALLEY RAILWAY

No. 2 Leaves Medford	10:45 a. m.
No. 4 Leaves Medford	5:35 p. m.
Motor Leaves Medford	2:00 p. m.
Motor Leaves Medford	9:00 p. m.
No. 1 Leave Jacksonville	9:00 a. m.
No. 3 Leave Jacksonville	3:30 p. m.
Motor Leave Jacksonville	1:30 p. m.
Motor Leave Jacksonville	7:30 p. m.

MAIL CLOSURE

	A.M.	P.M.
Northbound	9:19	4:54
Southbound	10:05	2:56
Eagle Point	7:20	2:00
Jacksonville	10:20	5:20

Small Orchards

Bearing and Young Groves on Easy Terms

We have subdivided into small tracts the famous Gold Range Orchard, two miles south of Medford, adjoining the Bear Creek and Burrell orchards, and now offer a limited number of the choicest orchard tracts for sale on reasonable terms.

This is your opportunity to secure bearing orchard, or young orchard, or both bearing and young orchard, consisting of the choicest varieties of pears and apples. The tracts range in size from five to 27 acres. The soil is the best in the valley—Bear creek bottom land. The old trees on these tracts have produced record breaking crops that brought record prices in eastern markets for years past.

No such chance was ever offered before to secure such orchard tracts.

Rogue River Investment Co.

111 NORTH D STREET



Highest Attainment in Systematic Banking Service

The Jackson County Bank respectfully solicits your account, subject to your check, with the strongest guarantee of safety and efficiency.

We offer the highest attainment in systematic banking service, which assures the greatest care in every financial transaction, with this obliging institution.

State Depository
Established 1888.
Capital and Surplus \$125,000
Reserves \$700,000

W. I. VAWTER, President.
G. R. LINDLEY, Cashier.

Mrs. Irene Hampton Isaacs

Instructor of Piano. Liszt Method

Studio at Residence, North Orange Street

J. E. ENYART, President
JOHN S. ORTH, Cashier.

J. A. PERRY, Vice-President.
W. B. JACKSON, Ass't Cashier.

THE MEDFORD NATIONAL BANK

CAPITAL \$50,000
SURPLUS \$10,000

Safety boxes for rent. A general Banking Business transacted. We solicit your patronage.