

# FREE TRIP CONTEST

## All Aboard for the Alaska-Yukon-Pacific Exposition

THE MEDFORD TRIBUNE AND SOUTHERN OREGONIAN WILL SEND SEVEN YOUNG LADIES TO THE SEATTLE FAIR AND PAY ALL OF THEIR EXPENSES FROM THE TIME OF LEAVING UNTIL THEIR RETURN, INCLUDING A WEEK AT THE FAIR AND A CRUISE TO VICTORIA.

### PLANS OF CONTEST

Medford and surrounding country has been divided into six districts. The young lady in each district receiving the highest number of votes will be entitled to this splendid trip. The one receiving the highest number of votes names the chaperon.

Any young woman in Southern Oregon is eligible and may nominate themselves or be nominated by friends. Votes are determined by subscriptions, and are accorded to contestants in whose favor they have been issued, according to the length of time of the subscriptions.

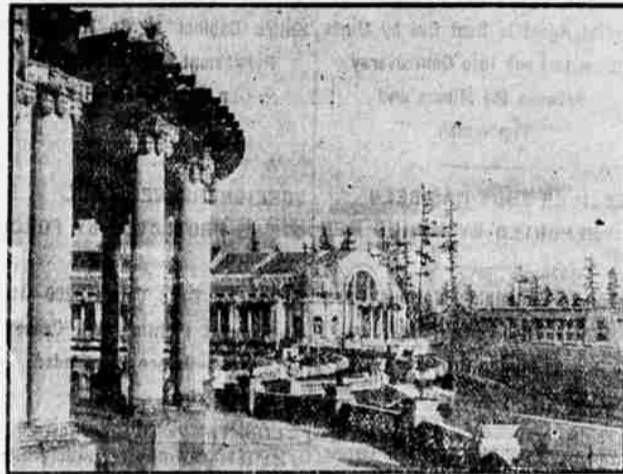

### RATES AND CREDITS

For Subscriptions in The Tribune's Alaska-Yukon-Pacific Trip Contest:

<i>The Medford Daily Tribune</i> —				
Months.	New.	Old.	Mail.	Delivered.
1	100	.....	\$0.50	\$0.50
2	240	.....	1.00	1.00
3	400	200	1.25	1.50
6	1000	500	2.50	3.00
9	1800	800	3.75	4.50
12	3000	100	5.00	6.00
<i>The Southern Oregonian</i> —by mail only—				
Months.	New.	Old.	Price.	
12	1000	500	\$1.50	
6	400	200	.75	

DO YOU WANT ONE OF THESE GRAND TRIPS—THE VACATION OF A LIFETIME? ALL IT COSTS IS A LITTLE EFFORT TO INVOKE THE AID OF YOUR FRIENDS.

## Get Into the Race Early—Win One of These Vacation Trips

Why not be one of The Tribune's Contest Party yourself? Show your friends that you have a little get-up and then see how quick they will come to your aid. What to Do—Read the suggestions below carefully and go to work. You can win one of these delightful trips just as well as someone else. Get your order blanks and get to work. Let EVERYBODY know that you are in the race. *Get your friends to work for you.* If you find someone that does not take The Tribune or Southern Oregonian, get their subscription. If they do take it, get them to pay up in advance. See everybody; it makes no difference where they live, you will get credit for the money if you collect it and pay it in. It will help you win the prize in your district, regardless of the residence of the subscriber. *Write all your friends. Write everybody else's friends. Call on everybody you can.* Be ladylike and everyone will aid you. Don't wait for an introduction—introduce yourself and tell them your ambition. *Make every day count. Stop everybody you meet.* Cut out this advertisement and carry it with you. *Work while the others sleep.* Show your friends that you can do something for yourself. Dream about going on this grand trip during the hot weather. *Get busy.*

### Rules, Regulations and Conditions

**RULE NO. 1**—Any young lady or woman living in Southern Oregon may enter The Tribune's Great Alaska-Yukon-Pacific Exposition Trip Contest, having one of the application for membership blanks (ask for blank) filled out and indorsed.

**RULE NO. 2**—There will be six separate districts from which to enter, described in this prospectus.

**RULE NO. 3**—A new subscriber will be known as one who has not taken The Tribune or Southern Oregonian for 30 days.

**RULE NO. 4**—Any district that may have only one candidate running will be declared off and said district will be merged with district closest to it, an apportionment of contestants from said district added to the one with which it is merged.

**RULE NO. 5**—No premium will be given with any subscription other than the votes given.

**RULE NO. 6**—Votes are not transferable, and if a candidate drops out of the race she cannot give her votes to another.

**RULE NO. 7**—The right is reserved to change or modify the rules of the contest or add to them, at any time after the opening of the contest, provided such change is deemed for the best interests of all contestants.

Address all communications relating to the contest to  
CONTEST MANAGER, TRIBUNE OFFICE, MEDFORD, OREGON.

**Contest Starts April 15**

### \$10 in Gold

WILL BE AWARDED TO THE PERSONS WHO FIRST SEND IN THE NOMINATIONS OF CANDIDATES POLLING GREATEST NUMBER OF VOTES DURING THIS CONTEST UP TO MAY 15th

### Nomination Prizes

\$5.00 will be awarded to the person who first sends in the nomination of the candidate polling the high number of votes up to May 15th

\$3.00 will be awarded to the person who first sends in the nomination of the candidate polling next to the highest number of votes up to May 15th.

\$2.00 will be awarded to the person who first sends in the nomination of the candidate polling the third highest number of votes up to May 15th.

### Nomination Coupon Good for 500 Votes

Date.....1909.

CONTEST MANAGER, THE MEDFORD DAILY TRIBUNE and SOUTHERN OREGONIAN.

Dear Sir: I herewith nominate as a candidate in your Alaska-Yukon-Pacific Exposition Young Ladies' Popularity Contest

Name of Candidate .....

Street and Number .....

Town .....

Yours Truly,

Name of Nominator .....

Address .....

Town .....

### Six Different Districts Are Provided

DISTRICT NO. 1—All of Medford east of Central avenue.

DISTRICT NO. 2—All of Medford north of Main street and west of Central avenue.

DISTRICT NO. 3—All of Medford south of Main street and west of Central avenue.

District No. 4—All of Jackson county south of Medford, including Ashland, Phoenix, Talent, Barron, all of Klamath and Lake counties and northern California, except Blue Ledge district.

District No. 5—All of Jackson county north of Medford, including Central Point, Gold Hill, Woodville, Trail, Prospect, Weldon, Brownsboro, Eagle Point, Lakeview.

District No. 6—Jackson county west of Medford, including Jacksonville, Sterling, Applegate, Ruch, Steamboat, Watkins and Blue Ledge mining district, Josephine and Douglas counties.

What district do you or one of your friends live in? Send in your nomination blank at once. Don't delay. Delays are dangerous.

**Contest Closes July 3**