

COMMERCIAL CLUB WILL ASSIST COL. MUNDY GET RIGHTS

COMMITTEE IS APPOINTED TO LOOK INTO THE MATTER OF SE- CURING RIGHT OF WAY AND TERMINAL GROUNDS.

The Medford Commercial club at its regular meeting on Wednesday evening took steps to secure for Colonel J. P. Mundy and his associates a right of way into town and terminal grounds for his railroad to the coal fields. The matter was thoroughly discussed and the following committee with W. I. Vanter as chairman was appointed to attend to the matter and report to the club at a meeting to be held early in the coming week: W. I. Vanter, Dr. Page, P. O'Connell, E. E. Gore, J. E. Foxart, Dr. J. M. Reese and J. E. Brown.

Colonel Mundy and A. E. Reames were present at the meeting for the purpose of explaining to the club what was wanted by the coal companies. Mr. Reames spoke at some length, pointing out in detail the benefit of such a road and how it should run into the center of the city, so that would be a benefit both to the companies and to the business men of the city. He explained that this was the first thing that had been asked for by his clients. He also pointed out the advantages to be derived from the opening of this immense field of coal.

The club considered the matter most favorably, sentiment being unanimous upon the point that Colonel Mundy should be given some aid in the matter of putting in the road.

The only other matter considered by the club was that of endorsing the real estate "deeds" association, which was recently formed in this city. George Putnam read a letter he had received from Senator Chamberlain in which he stated that he would work for an appropriation for the beautifying of the Center Lake national park and would like to have a memorial of local commercial bodies advising him in the process. The president of the club stated that such a memorial would be drafted at once and forwarded in accordance with resolutions passed by the club at its earlier meeting.

PROPERTY'S SALE

In the matter of the bankruptcy of A. J. Stevens et al., co-partners in the Jackson County Lumber Co.

Notice is hereby given that the undersigned trustee of the above named bankrupt estate, in accordance with an order made by the referee in said matter dated March 10th, 1909, I will, from and after the 20th day of March, 1909, proceed to sell at private sale for cash in hand to the highest bidder, the following personal property belonging to said estate, to-wit:

- One pair will engines and boiler, appraised at \$2400
- One planer, appraised at 100
- Six cables on forest land, appraised at 70
- 31,290 feet common lumber, not stacked, at \$7 per M, appraised at 221
- 40,900 feet American lumber, not stacked, at \$7 per M, appraised at 280
- \$500 feet American lumber, not stacked, at \$8 per M, appraised at 48
- 3200 feet common lumber, stacked, at \$8, appraised at 24
- 10,000 feet No. 1 rough lumber, 1/4" thick, 12x12 at \$15 per M, appraised at 150
- 7,000 feet No. 2 rough lumber, 1/4" at \$12 per M, appraised at 84
- 5000 feet common lumber, stacked, at \$8 per M, appraised at 40
- One large on the left side of Jackson, which also will include some spruce and fir, appraised at 22
- Two hundred items appraised at 25
- The N. E. 1/4, S. W. 1/4, and S. E. 1/4 of Section 35, Township 37, Range 2 W, appraised at 3000
- Deed of Medford Oregon, this 10th day of March, 1909.

JACKSONVILLE ITEMS

Maryon, former of Gold Hill was at the county seat this first of the week, as was also J. H. Thomson.

Attorneys Newman and Thomas came over from Medford on professional business Monday.

Miss H. R. Brown returned from Oak Creek, Ore. recently, where she has been spending the winter.

H. D. Smith, the Grants Pass attorney, was at the county seat Tuesday.

Arthur Rosenbaum came in from Bancroft the first of the week to bring his hand dressed, having burnt it with a lamp.

John Harrington and wife were over from Medford Monday.

Miss Rose Hoffman of Astoria is visiting her father.

Miss Corbett left for Bancroft last week to spend a few days at home.

REMEMBER

Mr. Business Man and Telephone User, that unless you wish to pay for TWO telephone calls, you must vote NO on Friday, March 19.

REAL ESTATE TRANSFERS

- United States to Matthew S. Thompson, 109 acres in section 39, township 37, range 2 E. patent 129
- United States to Francis M. Thompson, 165.28 acres in section 39, township 37, range 2 E. patent 6900
- Frederick C. Page to J. W. Wilson, lot 13, block 1, Page addition to Medford 355
- G. H. H. to J. A. Bothwell, 22.52 acres in D. L. C. 38, township 38, range 2 W 290
- William Ross to J. G. Shively, lot 1, block 5, Ross addition to Medford 800
- Margaret Deardorff to Margaret A. Wolverton, lot 4, block 1, Wolverton's subdivision to Medford 1
- Margaret A. Wolverton to W. E. Weaver, lot 4, block 1, Wolverton subdivision, Medford 1630
- B. H. Harris to Nettie B. Norris, lots 2 and 3, block 213, Batts Falls 18
- W. E. Weaver to Margaret A. Wolverton, lot 4, block 1, Wolverton subdivision of Medford 10
- B. Cannon to Grants Pass Timber company, land in township 35, range 3 W 10
- B. Cannon to Grants Pass Timber company, 162.94 acres in section 24, township 35, range 4 W 10
- Ashland Mineral Springs Sanitarium to Henrietta Osby, property in block V, Railroad addition to Ashland 10
- Henrietta Osby to Ashland Mineral Springs Sanitarium, property in block V, Railroad addition to Ashland 10
- J. Syd McNeil to Susie L. Allen, half interest to property in Alameda addition to Ashland 10
- A. D. Helman to H. C. Stock, property on Grants street, Ashland 10
- L. J. Reinhart to J. A. Perry, lot 1, block 17, Phoenix 10
- James W. Hamlin to T. O. Morris, land in township 37, range 2 W 2000
- Richard Cleveland to Frank Cleveland, S. E. 1/4, section 2, township 32, range 1 W 19
- Joseph Sullivan to Edward Woodbury, 160 acres in section 2, township 32, range 3 E 1000
- J. R. Riddell to Florence South, Herrick, property in Medford 2000
- Harmon S. Cook to T. J. Rabson, 100 acres in section 5, township 35, and E 1/2 of S W 1/4 section 32, township 35, range 1 W 25
- W. N. Grubb to C. P. Grubb, 10 acres in township 36, range 1 E 10
- Mrs. A. R. Phillips to Medford National Bank, 1/10 interest in lot 75, block 22, Medford 1
- Jared W. Paul to Edward C. Ireland, lots 6 and 7, Davis subdivision, lot 2, 2, block 5, Gallop's addition to Medford 2100
- James Morton to A. W. Short, lot 1, block 1, Phoenix 2400
- Frank H. Green to D. M. Watt, E 1/2 of S W 1/4 and S W 1/4 of section 39, township 37, range 1 W 10
- Adrian Oad to D. M. Watt, E 1/2 of S W 1/4 of S E 1/4 section 30, township 38, range 1 W 5
- S. W. Davis to B. E. Cummins, E 1/2 of lot 13, Nicholl Plate addition to Ashland 110
- B. E. Cummins to Albert Johnson, E 1/2 lot 13, Nicholl Plate addition to Ashland 1
- Edgar S. Hoyer to T. W. Dally, lots 1, 2, 3, 4, 5, 6, 7, 8 and 9, block 7, Dick addition to Medford 10
- William H. Porter to Joseph Peary, lot 22, block 1, Railroad addition to Ashland 10
- William Hill to Joseph P. Smith, lot 3, block 25, Batts Falls 24
- United States to Mary G. Clark, 84 acres in section 5, township 30, range 1 W. patent 1
- United States to Mary T. Clark, lots 1 and 2, section 1, township 30, range 1 W. patent 1

DEMONSTRATION TRAIN

Remember the date—Monday, March 22d. Notice will be sent, showing the route, a car filled with exhibits, lectures, and papers will be on the train. Performances and exhibits will be on the train and lecture. Matter of interest to farmers and fruit growers will be explained. The agricultural colleges of Oregon will be represented by its best men, among them Dr. Wirthgenia and Professor Lewis. Both soil and fertilizer issues in this section. This train is run by the Southern Pacific at great expense, and the trip through Washington River is a most successful one, and all interested should take it on this day and see what they have to show and hear at the office and demonstration.

No contributions will be taken. The lecture will be in the open air on the platform of the car, an expense that may be borne by those interested in fruit growing. Fertilizer, soil, and other matters will be shown, and should be of great interest to all. Train will reach Medford morning of 23d. Lectures in the afternoon. You will not regret coming. Arrive at 6:00. Spread the news. Get everyone to show the train. It is a great one, which will result in great good to the valley.

Just a little Cascaree in all that is necessary to give your baby when it is young and perish. Cascaree contains an alkaline but beneficial drug and is highly recommended by mothers everywhere. Sold by Eagle Pharmacy.

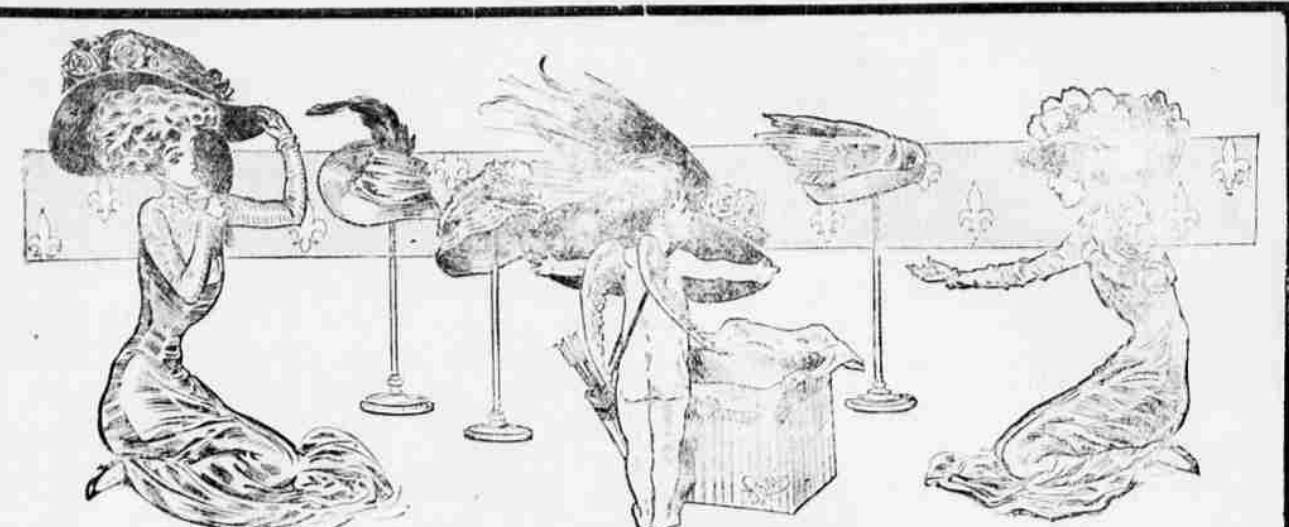

Grand Spring Opening

Continues Friday and Saturday

SEE THE NEW MODELS IN SUITS, WRAPS, SILK GOWNS, MILLINERY, SKIRTS, WAISTS, ETC. DRY GOODS AND EVERYTHING FOR WOMEN AND CHILDREN. WE CERTAINLY SAVE YOU MONEY.

OUR PRICES ARE CERTAINLY LOWER

Medford's Largest Exclusive Ladies' Shop.

Baker-Hutchason Co.

Central Ave., just North of Jackson County Bank.

OUR EXPENSES ARE NO HIGHER

We are Making a Reduction of 25% On all SHOES Except Oxfords

C. W. McDONALD

WANTED

Timber and Coal Lands

Apply to

B. H. Harris & Co.

MEDFORD, OREGON

Office in Jackson County Bank Upstairs

J. E. ENYART, President. JOHN S. ORTH, Cashier.
J. A. PERRY, Vice-President. W. B. JACKSON, Asst. Cashier.

THE MEDFORD NATIONAL BANK

MEDFORD, OR.

CAPITAL - \$50,000
SURPLUS - 10,000

Safety Boxes For Rent. A General Bank in Business Transacted. We Solicit Your Patronage.

F. N. Cummings T. W. Osgood

Osgood & Cummings

Civil Engineers

The Best Equipped Engineering Office in Southern Oregon

Surveys, Maps, Plans, Specifications, Reports, Estimates, Etc. - Water Powers and Water Works, Paving and Road Making, Sewerage, Railroads, Irrigation and Drainage

Office Medford National Bank Bld.

J. J. Skewis G. E. Hiltner A. C. Randall L. D. Harris

Rogue River Investment Co.

FRUIT LANDS

Sub-Dividers and Developers Rogue River Valley Orchard Lands.

have fruit lands, bearing and young orchards in small and large tracts, for sale.

We plant and care for orchards and guarantee property to be as represented.

Experience Not Necessary for those who purchase through us. They secure the advice and services of a consulting horticulturist, an expert on fruit culture in all its branches, who for several years has excelled in the growing and shipping of fruit in the Rogue River valley, record crops, record prices, record prices.

111 North D Street, Medford, Oregon

WHICH DO YOU PREFER?

A loaded steak with unknown sauce—a sauce in Bordeaux, or served with fried onions? You have never eaten one that will give you pleasure, the delicious sensation of your appetite, the quick surprise that one of our tender, juicy steaks will give you. We have everything to cater to, and are all ready for the healthiest appetite.

The Emerick Cafe

Open All Night