

HUMOR OF THE HOUR

Incubator Yarn. "Speaking about incubators," drawled old Jeff Weatherly as he warmed his hands by the open stove in the back of Jason's general store...

Curiosity. Jack—Yes, every time a chap goes to kiss a girl the man in the moon graciously moves behind a cloud.

Rose to It. Mr. Just introduced—who is that awfully homely man over there in the corner, Mrs. Holston?



Just Got It. "Jones seems to be prosperous." "Yes; he has about everything he wants."

Future Peace. "I compel my daughter to practice four hours a day," said Mr. Cumrox.

He Embraced It. Freshman—When I get interested in a subject I don't stop till I have embraced it thoroughly.

Delighted. "I have absolutely no clew on this case," observed the detective.

The Genuine Article. Jack—So you think Blinkers is a fool?

By Long Practice. "What is your opinion of Jordan?" "Decidedly a lightweight."

He Was Deaf. Father—What is that noise in the parlor, Tommy?

The Privileged Careless Class. "Indiana ain't allowed to scalp folks any more, are they, father?"

The Invalid. "Her husband has been a sufferer for many years, hasn't he?"

Naturally. "I understand you bought some stock in the new aeroplane company?"

OTTAWA, Ont., Jan. 19.—Canadian legislators are gathered today for the opening session of the parliament of the dominion...

WASHINGTON LETTER

Special Correspondence. The initial point of the survey of the city of Washington was a stone standing on the east side of Rock creek...

When Rock Creek Was Navigable. These were well wooded, and there was near the mouth of the run considerable rock, which worked as a quarry.

No Color Line. Corporation Counsel Thomas has ruled that hotels, restaurants, ice cream saloons, soda fountains and barber shops in the District are prohibited to serve colored persons in the main room...

Moving Pictures of Wolf Hunt. A large number of personal friends of President Roosevelt recently witnessed a moving picture exhibition of wolf hunting in Oklahoma by John Abernathy...

Police Dogs For Washington. Police dogs for Washington is the newest idea of the chief of police. Major Sylvester thinks of purchasing dogs to aid in the capture of criminals.

New Theater Planned. A building that will contain, besides a hotel, what is intended to be the largest, most luxurious theater in Washington will be erected on the block bounded by Pennsylvania avenue, Thirteenth and E streets...

Former Queen at Capital. Liliuokalani, former queen of the Hawaiian Islands, who has come to Washington to press her claim before congress for \$250,000...

Chinese Gifts to Roosevelt. Mrs. Nicholas Longworth, a daughter of President Roosevelt, has been presented with a beautiful pair of pearl bracelets, the gift of the late emperor of China...

The Presentation. The presentation was made by Tom Yee, the special ambassador, who, with Prince Paul Yu and two secretaries, called by appointment at the Longworth home...

BEAR ADMIRAL EVANS CALLS ON GOVERNOR HUGHES. ALBANY, N. Y., Jan. 19.—Admiral Robley D. Evans arrived in Albany today and was received with the military pomp and brilliancy due a man of his fame...

REAR ADMIRAL EVANS CALLS ON GOVERNOR HUGHES. ALBANY, N. Y., Jan. 19.—Admiral Robley D. Evans arrived in Albany today and was received with the military pomp and brilliancy due a man of his fame...

OTTAWA, Ont., Jan. 19.—Canadian legislators are gathered today for the opening session of the parliament of the dominion...

BUTTE FALLS ITEMS.

Fresenius brothers of Willow Creek section are in Medford witnesses in the Schaute land contest case.

Albert Schaeffer of Rancheria took down several witnesses from this section to testify in his land contest.

Lee Edmondson of Derby was called to Medford Wednesday on business and made the trip through a snowstorm.

L. J. Mead of Oberlin is visiting in the valley. He reports his family as recovering from their late sickness.

It is quite likely that one or more marriages will soon take place among our young people, as our young ladies seem to be attractive.

The new fence creek road, which was confidently expected to be built this month, has been put over for another month, much to the disappointment of many.

John Allen is said to be anxious to invest in Butte Falls property and is considering the purchase of a very nice home recently built.

The school levy has been fixed at 10 mills and it will not be long before our school district is clear of all debt.

near Reilly's has been partly washed away, while it is extremely dangerous fording many of the streams.

J. Dobbleday is down from his home-stand for supplies.

Bill Beale who has been in Klamath for the last three or more years, has returned to this section.

Will Perry has been supplying hay to our citizens.

HUNDREDS OF LUMBERMEN DISCUSS LUMBER TARIFF

LOUISVILLE, Ky., Jan. 19.—Problems connected with tariff revising and the conservation of the rapidly depleting forests of the country are the subjects of discussion at the annual session of the Hardwood Manufacturers' association of the United States...

Prepaid Railroad Orders. "Something which is of considerable interest to the public generally and which is perhaps not generally known is the system of prepaid orders now in effect between stations of the Southern Pacific company and all points in the United States."

HUNDREDS OF DELEGATES AT NATIONAL TRADERS' SESSION. WASHINGTON, Jan. 19.—Matters of interest affecting the business interests of the country were considered at the opening session today of the National Board of Trade.

In that machinery hall at the Alaska-Yukon-Pacific exposition next year will be a plant for testing all kinds of building stone, the first to be displayed at an international exhibition.

Wrestling Match

WEST vs. LA SALLE At Angle Opera House TUESDAY EV'G, JANUARY 19

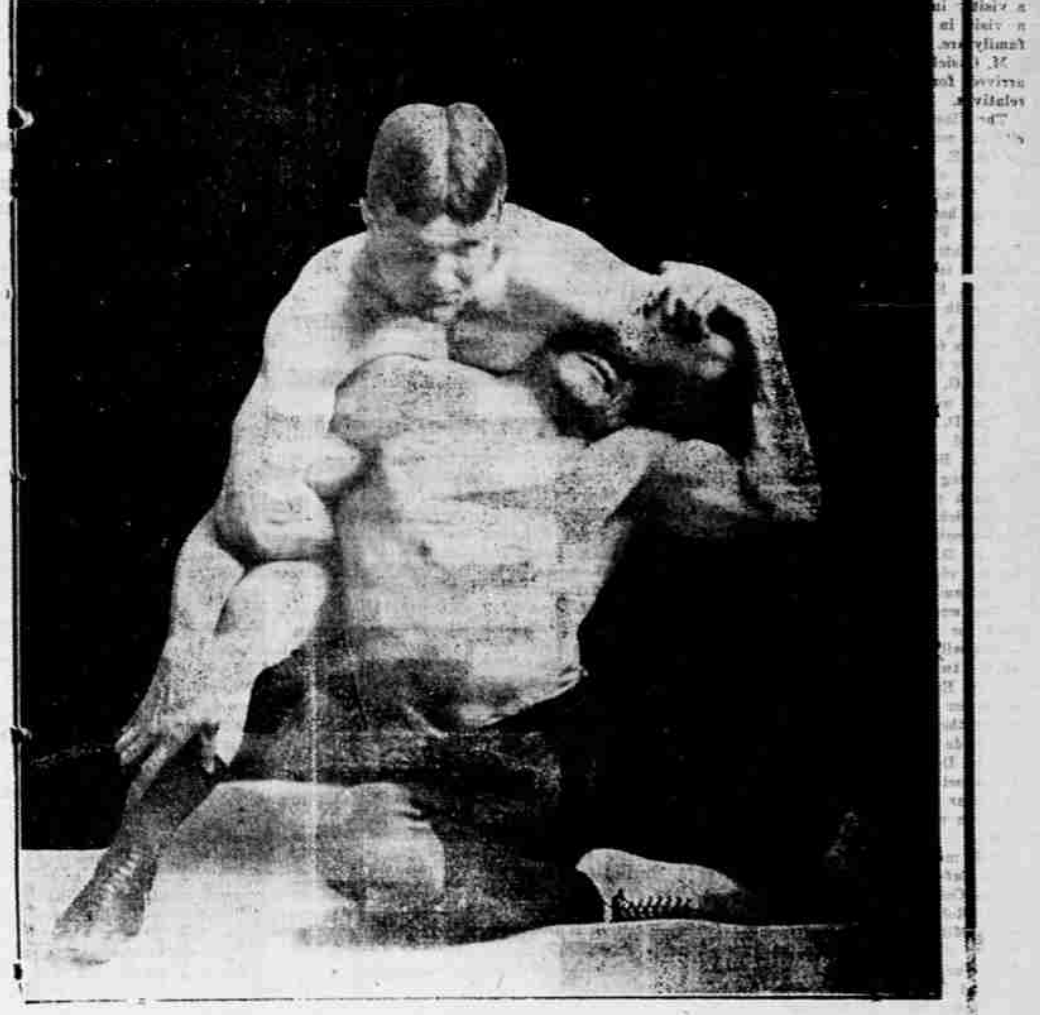

Admission, 50c, 75c, \$1.00 and \$1.50 West is the champion of Southern Oregon. La Salle is the wrestling instructor of the University of Oregon...

F. OSENBRUGGE Agent for THE STUDEBAKER BROS. MANUFACTURING CO.'S VEHICLES AND WAGONS

SALEM BEER SALEM is the most popular beer in Northern California and Southern Oregon. It is acknowledged to be the equal of the very best eastern product.

Medford Theater TONIGHT, JANUARY 19

Mrs. Irene Hampton Isaacs PIANIST And Miss Grace Brown CONTRALTO IN CONCERT

Mrs. Irene Hampton Isaacs Instructor of Piano, Litz Method Studio at Residence, North Orange Street

EIFERT The City Tailor NEVER LOOK BACK

MERCHANTS LUNCH STARTING DECEMBER 28, WE WILL PUT ON A MERCHANTS' LUNCH FROM 11:30 A. M. UNTIL 2 P. M. PRICE 25c

If You Owned the Earth You couldn't find a better place to live than in this glorious Rogue River valley...

More Light for Less Money Sixty-three per cent of electric current saved by using TUNGSTEN LAMPS. Rogue River Electric Co.