

HUSSEY'S CLEARING-UP SALE

All Haviland China will be Closed Out in this Store at just ONE THIRD OFF on Regular Prices which was the Lowest Ever Made in Medford

USONA WARE that the Popular Brown Ware Jugs, Stines, Vases etc. Hustle in and take your choice at ONE-HALF the Marked Price

Don't Forget that we are going to give away April 1, that Beautiful Enamel Range, A ticket Free with every 25 cent Purchase

THEATRICALS



THOMAS JEFFERSON
FIRST OF THE JEFFERSONS
OF THE STAGE



JOSEPH JEFFERSON
JEFFERSON THE THIRD



THOMAS JEFFERSON
OF THE FIFTH GENERATION IN "RIP VAN WINKLE"



JOSEPH JEFFERSON
SECOND OF THE GENERATION
OF JEFFERSONS



JOSEPH JEFFERSON
FOURTH IN THE FAMILY LINE
OF ACTORS AND WHO
RECENTLY PASSEDD AWAY

The JEFFERSON FAMILY OF ACTORS

The original Jefferson began with David Garrick. Thomas Jefferson's great, great, great grandfather, Thomas Jefferson the First, was a man of extraordinary mimic ability. Living in a provincial English town he possessed such natural powers of personification that when he went up to London and stopped at a well-known inn his arrival was always hailed with delight and his visit was always one long hilarity.

and from that moment, for five generations, the Jeffersons have been prominent in the dramatic world, until today Jefferson the Fifth stands before the theatrical world in the person of Thomas Jefferson.

the English public. It was seen in all parts of the United States, being played by Joseph Jefferson and for the past ten years by Thomas Jefferson, his son. The strong evidence of approval which greeted his work through the country established the fact that Thomas would still be an actor of renown, even if his name was not Jefferson.

HONEY IS IMPORTED TO ROGUE RIVER VALLEY

Three-fourths of the honey consumed in the towns of Rogue River valley is imported from California, yet this valley is as favored in climate and in flowers for bees as in any other section of the United States. Wild bees are as plentiful here as they are in the southern states, and in almost every hollow tree in the woods can be found a swarm of bees, says the Rogue River Fruit Grower.

with the cocoons of the codlin moth, in which the larvae are slowly hibernating until spring, to then come forth full-winged moths, to fly to the orchards and bring destruction to the coming crop of apples and pears, says the Rogue River Fruit Grower.

JUDGE ANDERSON WILL PRESIDE IN LANDIS' PLACE

CHICAGO, Jan. 15.—Judge Albert Anderson of Indianapolis will preside at the next trial of cases against the Standard Oil company in which Judge Landis imposed a fine of \$29,000,000. He will set the case when court convenes Monday.

If You Owned the Earth



You couldn't find a better place to live than in this glorious Rogue River valley, with its incomparable winter and summer climate. Just now we have some particularly good developed orchard propositions to submit to the homeowner, which are sure winners. Best give this matter immediate attention. It does not take a very wise man to foresee that the advance in values which we have been predicting in incoming producing fruit lands is about to materialize. A good young orchard will not only increase in value as its income-producing capacity increases, but with the right kind of an orchard, such as some we have to show, the purchaser has a chance of getting his purchase price back out of a single crop, with proper management. How can wealth be accumulated faster than by buying one of the good young orchards we have for sale?

ROGUE RIVER LAND COMPANY

EXHIBIT BUILDING, MEDFORD, OREGON

Coming Musical Event.

Mrs. Irene Hampton Isaacs, pianist, and Miss Grace Josephine Brown, contralto, will give a musicale at the Medford Opera house, Tuesday evening, January 19, at 8:15 o'clock. This is the first opportunity Medford has had of hearing these young artists, since their recent study in San Francisco with the famous teacher, Herr Herman Genas. Herr Genas, who is a pupil of Liszt, is a marvelous musician and in his compositions has been likened to Beethoven. The music-lovers will have an opportunity to judge of this, as selections from his works, both vocal and instrumental, will be rendered. The program will be announced later.

FULTON WILL FIGHT YOUNG TO THE FINISH

WASHINGTON, Jan. 15.—Senator Fulton announces that he has decided to oppose actively re-nomination of the nomination of John C. Young as postmaster of Portland for the remainder of the session. He thinks Mr. Young cannot be confirmed over his opposition.

Prepaid Railroad Orders.

"Something which is of considerable interest to the public generally and which is perhaps not generally known is the system of prepaid orders now in effect between stations of the Southern Pacific company and all points in the United States. By means of this system tickets may be purchased at Medford from any place in the United States and mailed or telegraphed direct to the party wishing to come here. Sleeper accommodations and small amounts of cash in connection with these tickets may also be forwarded at the same time."

INCUBATOR

For Sale. Chas. A. Cyphers No. 2, 240 eggs size, in perfect order. William Bain, Northwest Medford. —259

Medford Time Table

SOUTHERN PACIFIC RAILWAY.		
Northbound		
No. 10 Oregon Express.....	5:24 p. m.	
No. 14 Portland Express.....	9:40 a. m.	
Southbound		
No. 15 California Express.....	10:35 a. m.	
No. 13 San Francisco Exp.....	3:20 p. m.	
No. 225 From Grants Pass.....	9:15 p. m.	
No. 226 For Ashland.....	10:16 p. m.	
PACIFIC & EASTERN RAILWAY		
No. 1 Leaves Medford.....	8:10 a. m.	
No. 2 Arrives Medford.....	2:50 p. m.	
No. 3 Arrives Medford.....	10:25 a. m.	
No. 4 Arrives Medford.....	5:08 p. m.	
ROGUE RIVER VALLEY RAILWAY		
No. 2 Leaves Medford.....	10:45 a. m.	
No. 4 Leaves Medford.....	5:35 p. m.	
Motor Leaves Medford.....	2:00 p. m.	
Motor Leaves Medford.....	9:00 p. m.	
No. 1 Leaves Jacksonville.....	9:00 a. m.	
No. 3 Leaves Jacksonville.....	3:30 p. m.	
Motor Leaves Jacksonville.....	1:30 p. m.	
Motor Leaves Jacksonville.....	7:30 p. m.	
MAIL CLOSURE		
Northbound.....	A. M. P. M.	
Southbound.....	9:19 4:54	
Engle Point.....	10:05 2:50	
Jacksonville.....	7:30 2:08	
	10:29 5:20	

ON BUSINESS PRINCIPLES.

Be gentle with the erring. For you can never know but what the man may quickly recover from the blow. And if you try to smother his lot perhaps a few or better you may narrow When he's on top again. Mistakes are more than common. And, as for exact justice. Not every person guilty is busy about time. Many are very busy. He sometimes makes a slip. But by judicious leniency He may regain his grip. No one can read the future. You cannot always tell Who'll be on top tomorrow. And who'll be down the hill. Hold in reserve your judgment And try to figure out For every erring doer. A fraction of a day's.

Certain to Be Uncertain.



There is this about a woman—she is just as certain to be uncertain as she is to be flippant and ununderstandable.

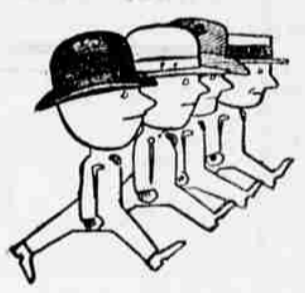

NEVER LOOK BACK

It doesn't pay. Keep your eyes fixed on our exceptional offerings. Fine tailoring can only be secured from the hands of high-class tailors. Our experience and methods are certainly worth investigation. We employ the best workmen and our clothes are without doubt the most carefully selected in the city.

EIFERT The City Tailor



MERCHANTS LUNCH

STARTING DECEMBER 28, WE WILL PUT ON A MERCHANTS' LUNCH FROM 11:30 A. M. UNTIL 2 P. M. PRICE 35c

THE LOUVRE

STEP INSIDE PLEASE

if you would find food satisfaction at prices that won't take away your appetite. This restaurant provides the choice viands in season—steaks, chops, etc., at all seasons—cooked and served with skill and care amid pleasant and cleanly surroundings. We speak a large share of your patronage.

The Emerick Cafe
Open All Night

Medford Theater

TUESDAY, JANUARY 19

Mrs. Irene Hampton Isaacs
PIANIST

And Miss Grace Brown
CONTRALTO

IN CONCERT

Admission 50c. Seats reserved at Haskins' Drug Store on Saturday at 10 a. m.

More Light for Less Money

Sixty-three per cent of electric current saved by using TUNGSTEN LAMPS.

32 Candle Power Edison Lamp uses 110 Watts per hour and would use in 1000 hrs. 110 Kilowatts which at 10 cts. a Kilowatt \$11

32 Candle Power Tungsten Lamp uses 40 Watts per hour and would use in 1000 hours 40 Kilowatts which at 10 cts a Kilowatt..... 4

Net Saving in 1000 hours in favor of the Tungsten Lamp..... \$ 7

Rogue River Electric Co.

Successors to Condor Water & Power Co.
Office, 206 West Seventh Street. Phone No. 355
Opposite the Big Electric Sign.

F. OSENBRUGGE

Agent for THE STUDEBAKER BROS. MANUFACTURING CO.'S

VEHICLES AND WAGONS

Sole agent in Jackson county for the STUDEBAKER LINE OF AUTO MOBILES. The new E. M. F. Studebaker, 30-horse power, four-cylinder medium price Touring Car has won the recognition and admiration of all motorists and has proven itself to be a remarkable vehicle for strength, speed and durability. New goods in all lines will arrive in the course of next month at the Studebaker warehouse. MEDFORD, OREGON.

Mrs. Irene Hampton Isaacs
Instructor of Piano. Liszt Method
Studio at Residence, North Orange Street

THE MEDFORD DAILY TRIBUNE HAS THE BEST NEWS SERVICE IN SOUTHERN OREGON.