Health Is Wealth

And there is nothing so conducive to good, health as that one shall have good wholesome food, and there's where we make our mark. In fact at our store you will find

Everything Good To Eat

And we not only guarantee that our goods are pure and prices right, but if there is anything not just as represented by the salesman, we make it good. Give us a chance to prove what we say.

Store Fixtures.—Having purchased the Stock and Fixtures of the Morey store we have some extra FIXTURES FOR SALE.

E. N. WARNER

The Double Front Grocer

See Medford Furniture Co.

Housefurnishers and Undertakers

Day Phone 353 Night Phone 115

CITY HAPPENINGS.

—Next Sunday the last big game of the season will be played on the Medford grounds between Medford and Grants Pass. The two best pitchers ever in Southern Oregon will oppose each other on the slab—Cooper for Medford and Pernoll for Grants Pass. Both these men will join the Pacific coast League within a few days after the game. They will be backed by an aggregation of ball players seldom seen outside the leagues. French will be at the receiving end for Medford and Phelps for Gratns Pass. This will be the greatest game ever and will fittingly wind up the season.

—The grading tools—scrapers, wheel barrows, black-smith shop ect., —for the Pacific & Eastern railroad were shipped to the front Monday morning, where operations will be commenced at once.

—Electricity is only expensive to people who are wasteful and careless. To you who are careful, the cost is very little. It is economical because it can be quickly turned off when not in use.

—H. F. Stancliff, one of the several growers of berries or vegetables living at Phoenix is now making daily trips to Medford with the products of his soil for which he finds ready sale. He has less than two acre of land and when being questioned as to the revenue received therefrom he declined to give figures, but incidently remarked that he made a good living for himself and family.

—Lost—On the streets of Medford, one gold cuff button, with quartz setting. Finder please leave at Mail office and receive reward.

—A merry party of young folks under the chaperonage of Mrs. C. I. Hutchison and Mrs. V. T. McCray, spent the day at Ashland Monday picnicing. They left early in the big bus from the Nash stable and spent the forenoon in the grove surrounding the Helman Natorium at the Granite city. After lunch everybody went swimming and enjoyed themselves greatly. The evening meal was also eaten on the grounds and the party returned home in the cool of the evening tired but happy. Those present were: Misses Ruth Lumsden, Ruth Merrick, Margaret McCoy, Gertrude Fay, Inez McCray, Cecil Boswell, Alice Street, and Messrs. Vernon Vawter, Eddie Wilkinson, Treve Lumsden, Virgil Strang, Ben Plymale Herbert Kentner.

—The Medford Pharmacy has a full line of sewing machine needles and supplies and New Home sewing machines for $20 to $45.

—A Weatherbee, who owns the Mt Victory Dairy ranch, three miles west of Phoenix, is one of those farmers who are falling more in love with this country every day. Mr. Weatherbee was in Medford Tuesday and brought with him some samples of blue stem wheat from his forty acre field. It would be extremely difficult to find finer wheat anywhere. The heads are large and well filled with plump, heavy grains. Mr. Weatherbee figures that a goodly share of that forty-acre field will yield fifty bushel to the acre. He has some good fruit land on his ranch, but is turning his principal attention to alfalfa growing and dairying.

—Medford now has the most up-to-date abstract system in this county See Jackson County Abstract Co. Palm-Neidermeyer building. 2-tf

—Last Wednesday evening Reames Chapter, O. E. S., held the last social session of the season. The forepart of the evening was given up to degree work of the lodge, and, as a consequence, the amusement program was neccessarily shortened. After the regular work a musical guessing contest was held in which Miss Inez McCray carried off the prize. Piano solos were given by Misses Iva Boeck and Ruth Woodford, and refreshments, consisting of sandwiches, pickles, coffee, oranges sherbet, cake and punch were served. About seventy-five people were present. The committee in charge were: Mr. and Mrs. J. E. Watt, Mrs. R. E. Hale, Mrs. E. E. Gore, Misses Myrtle Lawton, Blanche Merriman, Hazel Enyart, Messrs. W. S. Crowell, J. W. Lawton and Louis Warner.

—If you are not illuminating your home with electricity, do it now. Considerations of safety, comfort, convenience, health and economy demand it.

—The Southern Pacific Company has issued a circular to agents in which is given out the information that hereafter all news of serious accidents on this company's lines will be given to the press for publication just as quickly after their occurrence as telegraphic news is received by the company officials and can be given attention by them without interfering with the duties devolving upon them at the time. Heretofore these news items if secured at all had to be gone after with a handspike or a crowbar. The news that a new system has been inaugurated will be gratifying news to all members of the press.

—Mrs. E. E. Gore—Teacher of Piano and Voice—Special class methods for children—Studio at residence, corner C and 8 streets.

—Roy Maule left for Portland this week where he will receive treatment for an injured leg. The young man has been troubled with a lame knee for several months, the cause of which has baffled the physicians here. It did not respond to treatment and it is not improbable that amputation will be found necessary. His many Medford friends are hoping this will not be necessary and that treatment in the city by specialists may restore the injured member to its normal condition. He is one of Medford's brightest and most energetic young men and his misfortune is regretted by all.

—Wanted—Four homestead or timber relinquishments, T. L. Taylor, Medford.

—Those automobiles who spent the Fourth in Grants Pass wish us to state that the little matter of discourteous treatment accorded one of their number by an official in Jacksonville, recently, had nothing to do with the fact that they spent their Fourth in Grants Pass and not in Jacksonville. Arrangements had been made before the little occurrance referred to took place to go to Grants Pass. Our townspeople are not so narrow minded as to permit a discourteous act from any person, or a dozen for that matter, to prejudice them against the town or its celebration.

—B. N. Butler will repair and recover your umbrella, and fix your watch and clocks—At Garnett's Hardware Store. tf

—George Coulter, the expert carriage painter, will soon leave on his annual trip to Klamath county. It isn't that George does'nt find plenty to do here all the time, but every once in awhile he gets the "wanderlust" and wants to enjoy the open air life. He has fitted up a vehicle specially for traveling through the country, with signs announcing his avocation, neatly lettered thereon, and will be independent of transportation companies and everyone else when he gets on the road.

—Competent woman cook wanted in private family, best wages, no washing. Apply at Mail office.

E. Russ—"I read with considerable interest Hon. John D. Olwell's letter in the Mail regarding the P. Bary pear. I think I was the first man to introduce the pears to Jackson county. Several years ago I sent to California for trees of this variety and L. F. Lozier now has them in bearing in his orchard west of Medford. More attention was paid to other varieties, however, by orchardmen, and not a great many P. Bary's were grown. Mr. Olwell's letter, though, confirms the opinion I had of the pear in the first place.

—If cold, heat up; if hot, cool off if dry, wet up; if in darkness, light up; if hungry, cook with electricity.

—Seven Medford people last week sold 160 acres each of timber land in the Jenny creek country to Jacob R. Kolinet, of Wisconsin. The parties selling were W. T. York, E. E. Gore, Mrs. E. E. Gore, H. G. Wortman, E. N. Warner, J. G. Gore, and Mrs. W. H Gore and the amount received by each was $3,000 or $21,000 for the seven pieces.

—Dr. Stephenson is a graduate optician, he guarantees satisfaction.

—D. B. Russell is making a number of changes in his place of business. Partitions are being taken out, the ice cream room enlarged and moved a few feet further to the rear; the shelving, counters and show cases are being shifted to new locations to make room for the new double soda fountain which he is soon to install.

—Twenty-five cents will be given for every button found off of any article laundried by Pell's Laundry, Medford.

—J. Grant Pellette, who will be remembered by early day Medford residents, as the former owner of the now famous Coker Butte orchard, east of Medford, died at Hillsboro, Oregon, a few weeks ago. He was one of the prominent orchard men of that section. It was he who sold the Coker Butte farm to Capt. W. Carroll.

—Lost—In Medford, July 4th, pair nose glasses, German silver bows. Finder leave at this office and receive reward.

—There was an accident to a Northern Pacific railroad train in North Dakota in which several persons were killed and the train burned up. On that train was E. E. Bagley, well and favorably known in Jackson county, and while he was not injured he lost all his personal effects, the accident having occurred early in the morning.

—Choice lots in all parts of Medford, for sale, on installment plan—$5 per month. See Palm, the real estate dealer.

—G. L. Davis, formerly engaged in the merchantile business in Medford, has associated with him a couple of Portland moneyed men and will very soon open a banking house in Jacksonville. Mr. Davis has a great many friends in Jackson county who will wish him well in any undertaking.

—For Sale—10 acres of land—5 in fruit—good 7-room house—1 mile from Medford. Snap if taken soon. Call at Mail office.

BASE BALL

SUNDAY, JULY 7TH

Medford vs Grants Pass

The best game ever seen on the Medford diamond. The two greatest pitchers in Sothern Oregon

Cooper and Pernoll

will oppose each other.

GAME CALLED AT 3 O'CLOCK

—A cement walk is being constituted this week on the north side of 7th street from A street to the bridge. This makes a continuous cement side walk on that side from the bridge to the school house with the exception of a very small portion, which will probably be built soon.

I have Lennox sprayers for house plants, glass fruit jars and stone jars, for sale cheap. E. Russ, Medford.

—Rev. W. F. Shields was at Klamath Falls this week, having gone there to perform a marriage ceremony wherein G. D. Grizzell, formerly of Medford, was one of the parties to the marriage. We did not learn the bride's name.

—Blue prints of township maps showing all vacant land, fifty cents each. For reliable information concerning Government land write to Frank E. Alley, Abstractor Roseburg, Oregon.

—Trail, Prospect and Persist have been added to the list of post-offices served from Medford over the Pacific & Eastern road. This makes twelve additional offices, and while it will increase the work in this office the new route will prove of great convenience to the patrons of the others.

—For sale—Desirable residence, or residence property, all in fine location. Enquire at this office. 36-tf

—A special train will be run Sunday on the P. & E. from Eagle Point to Medford, to allow the people of that place to attend the great game between the two champion base ball teams of the valley. The fare for the round trip will be 70 cents.

—For Sale—Light surrey, nearly new and in good repair. Will sell cheap. Fred Luy, Medford. 25-tf.

—The old fire house and bell tower was moved this week to a point in the middle of 6th street west of D, where it will remain temporarily. A new house for the reception of the chemical engine will be erected on the site of the old house.

—Fresh bread made daily at Vienna Bakery Call 'phone 496 and have all your bake stuff delivered promptly.

—M. S. Biden has but recently moved into a very pretty and comfortable new five room cottage, out in northeast Medford, which he has erected on land he owned.

—Secure an Electric sign that shines in the night and burns your name into the public mind.

—The Medford Commercial Club, at its last meeting decided put to forth an effort to induce the Home Telephone Company to install a telephone system in Medford.

—Two show cases for sale. E. D. Elwood.

—Councilman J. C. Smith and T. B. Ellison have recently put down cement sidewalks in front of their pretty homes, in West Medford.

—Special sewing machine sale Saturday afternoon at White & Trowbridge real estate office. All makes from $5 to $25.

—Harry Glacier, a Portland traveling man, was the first Knight of the grip to get into Eagle Point by rail, taking the first regular train in.

—All kinds of bake stuff—Vienna Bakery. Call 'phone 496 and have goods delivered.

—The Emerick building on B street is being finished inside and will be ready for occupancy in a short time.

—For sale—An excellent quality of brick—in any quantity. G. W. Priddy. Medford, Oregon. tff

MILL PRICES.

500 LOTS OR MORE.

Flour,	$2.10	per 100	lbs
Rolled Barley	$1.50	per "	lbs
Middlings	$1.40	per "	lbs
Mill Feed	$1.20	per "	lbs
Bran	1.10	per "	lbs
Chopped Wheat	1.50	per "	lbs

LESS THAN 500 LOTS.

Flour	$2.30	per 100	lbs
Rolled Barley	$1.60	per "	lbs
Middlings	$1.60	per "	lbs
Mill Feed	$1.40	per "	lbs
Bran	$1.30	per "	lbs
Chopped Wheat	1.50	per "	lbs

MEDFORD FLOUR MILLS.

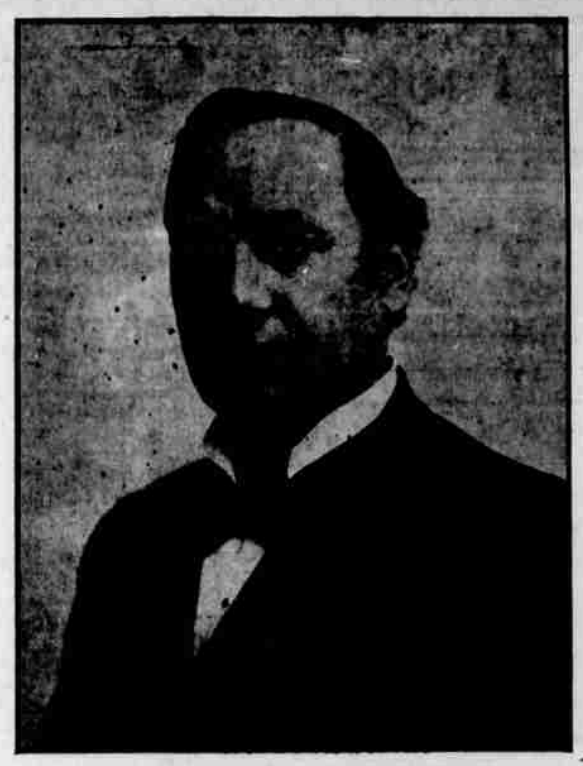

SENATOR E. J. BURKETT

Senator Burket is one of the star attractions at the Chautauqua Assembly at Ashland this year. Senator Burkett was elected four times to congress from Bryan's district. He is the youngest member of the senate and a leader of the Republican party in his own state.

ADDITIONAL PERSONAL

Dr. J. G. Goble returned this week from an extended professional visit to California points.

J. H. Butler was called to Myrtle Creek early in the week to prepare for burial the remains of Claud Hoover.

Mrs. Leon Haskins and baby, Miss Fannie Haskins, Misses Helen and Loraine Lawton and Miss Nora Buoy are at Newport, Oregon, for a several weeks' stay. Mrs. H. L. Haskins will join them this week.

Children's Day.

The Free Methodist Sunday school will give a Children's Day program on Monday evening, July 8th, at the church in South Medford. All are cordially invited to attend.

The program is follows:

Congregational song (Coronation)
Scripture reading Rev. W. E. Goode
Invocation, Rev. Shields
Song, All Hail the Children's Day, School
Recitation "Children's Day Greeting," Emma Schutte
Song "The Sunday School Cadets" Primary Class
Recitation "I'm only a Rosebud" Ethel Garrison
Chorus, Holy! Holy! Holy!
Exercises, "Full of His Goodness," By seven children
Recitation, "Would you like to go?" Andrew Kerr
Song, "I'll be a Sunbeam" Class of little girls
Reading, Frances Brumble
Trio, "By and By" Misses Marie and Eva Goode and Nellie Gilbert.
Recitation, "The Preacher's Boy" Margie Kerr
Rose Drill, By six little girls
Chorus, "Make a joyful noise"
Recitation, "The Land of Smiles", Maud Goode
Duet, "One Sweet Solemn Thought" Marie and Eva Goode
Solo, "Light at Eventide," Miss Nellie Gilbert
Recitation, "Our Hired Girl" Marie Goode
Trio, "Lead Me Savior" Misses Marie and Eva Goode and Nellie Gilbert.
Remarks, W. E. Goode
Collection,
Song, "Blest be the Tie" Congregation
Benediction.

AMONG THE CHURCHES.

CHRISTIAN SCIENCE.

Christian Science services are held every Sunday morning at eleven o'clock at Commercial Club rooms. Subject for July 7th, "Life". All are welcome.

EPISCOPAL CHURCH.

At the morning service, Sunday July 7th, the Rev. F. C. Williams will preach on the Parable of the Sower. Being the first Sunday in the month, there will be a celebration of the Holy Communion at this service. The evening services will be omitted to give the congregation an opportunity to join in the Union Service which is held every Sunday evening, at 8 o'clock. The boy's chorus will meet for rehearsal Wednesday evening at 7:30, at the home of Miss Abbie Kendall.

PRESBYTERIAN CHURCH.

A sermon at 11 a. m. and at 8 p. m. next Sabbath. Sunday school at 10 a. m. and Christian Endeavor at 7 p. m. These services are for all. Come

W. F. Shields, Pastor.

METHODIST EPISCOPAL CHURCH.

The subject at 11 a. m. next Sabbath "That Wonderful River". At night the subject will be "Great and Good King Hezekiah". All are invited.

—The Mail was printed a day later this week, in order to give the printers an opportunity to celebrate.

Linen Shower.

On Tuesday evening, July 2d, Miss Bertha McPherson gave a surprise linen shower in honor of Miss Nola Redden and such a swarm of pretty girls there were present, and all daintily arranged in light and airy evening dresses.

The guests arrived at an early hour and deposited their parcels in a receptacle over the door through which Miss Nola was expected to enter soon after 9 o'clock. At the appointed hour Miss Ida Redden came with her sister, "as the leading the lamb to slaughter," and Miss Nola unsuspectingly walked right into the trap set for her, for just as she was under the arch as if by magic, showers of linen fell in profusion on the head of a much startled young lady who could only ejaculate—"What did I do? "What does this mean?" Then—"Oh, you dear girls."

This being the way the girls had planned she should behave they were fully satisfied on that point and proceeded to enjoy themselves as "just girls, you know," can, when being lead by the charming, jolly, hostess Miss McPherson proved herself to be. Delicious refreshments, consisting of punch margurites, ice cream and cake were served. At the close of this repast the engagement of Miss Nola Redden to Mr. Jackson, of Portland, was announced. The wedding will take place July 7, 1907, at the home of her brother in Portland, Oregon. In the union of these two Mr. Jackson wins a sweet, lovable and accomplished girl, one who will be much missed from her large circle of friends and she will receive for her life partner a man of sterling worth.

At a late hour the girls betook themselves homeward after expressing their best wishes to the bride elect and hearty praises to their hostess.

Normal Teacher's Elected.

The regents of the Southern Oregon State Normal School held a meeting in Ashland, Saturday, to close up the business of the school year, and to elect the faculty of the school for the ensuing year. President Mulkey was re-elected for the coming year and most of the members of the faculty for the past year were re-elected. Prof. W. L. Mellinger, who will reenter the ministry, will be succeeded in the department of mathematics by Prof. A. L. Briggs, president of the Drain Normal. Prof. Wendall was not an applicant for re-election, and H. T. Sutton, an Eastern man, was elected, and will be associated in the work in elocution and literature. The selection of two assistant teachers in the training department was left to President Mulkey. The following is the faculty elected at the Saturday meeting: B. F. Mulkey, president; W. T. Van Scoy, latin and mathematics; Armilda Doughty, history and economics; Clyde A. Payne, science; Ida M. Case, elocution and literature; A. C. Joy, pedagogy and physics; M. Armeda Kaiser, principal training school; Emma B. Wickersham, assistant; A. L. Briggs, mathematics; H. T. Sutton, elocution and literature; Esther Silsby, and Susie Neil, department of music.

The members of the board of regents in attendance at the meeting were: H. C. Kinney, Grants Pass, president; J. O. Booth, Grants Pass; Alex. Martin, Jr., Klamath Falls; W. I. Vawter, Medford; F. H. Carter, R. P. Neil, J. S. Herndon, Ashland.—Ashland Tidings.

—Miss Lottie Kincaid, the milliner has moved her parlors from the old stand across from the postoffice to the quarters where the Hale Piano Co. was formerly located. She invites her many patrons to come and see her in the new quarters, where she will be better prepared than ever to furnish their needs in up-to-date millinery. tf

Medford's Prosperity.

"There is a wonderful difference between the Medford of today and the Medford of several years ago, 'when I first came here," said a prominent business man," in every way imaginable, business or social.

"Those days Seventh street didn't look like it does now by a whole lot, on either side of the S. P. track. The site of the Palm-Neidrmeyer and the Rialto buildings were occupied by tumble-down wood shacks, and that of the Jackson county bank by the ones. One had a clear view from the depot to the water tank, and while business was brisk even then, the volume wouldn't approach that of the present.

"Another thing there is an entirely different class of people coming into the city and the valley now. Then many of the new comers were not overly well fixed in this world's goods, and were compelled to look for a job as soon as they alighted from the train almost. They were good citizens though, and have helped build up the country by industry and perseverance. The people coming in now are, many of them, men of means, who are seeking homes in a climate where they can live in comfort and are ready to invest money in a prosperous community, and it is our prosperity and advantages that are attracting them."

"Do we prosper?" answered Ashael Hubbard in reply to the reporter's question." I should say yes. Not only in the city, but everywhere in the valley. I think we in our business have a pretty good line on the well doing of the farmer. It wasn't so many years ago that a farmer who owned a buggy and a good driving horse was regarded as a bloated bond holder by his neighbors, but now they all have them and some times more than one. Our buggy sales to farmers have increased wonderfully."

The same story comes from all branches of business. The people are buying more and better clothes, more and better furniture, more groceries, more everything, and their bank deposits are growing all the time. It isn't an ephemeral prosperity born of a boom, but a steady, healthy, legitimate growth, brought about by the development of the natural resources of the surrounding country. The people are not only buying more but they are selling more. There is a ready market for everything produced on the farm the stock ranch or in the orchard, and the prices are of the best.

Truly Medford and Rogue River Valley are prosperous, and will continue to be so.

OXFORDS WITH A DISTINCT STYLE OF THEIR OWN

If you are a woman who keeps posted on fashions you will appreciate the fact that we can give you an Oxford out of the ordinary.

A nobbier cut, more shapely last, high arch instep, in fact Everything that goes to make up a stylish, tasty Oxford.

Our Oxfords have a distinction of their own.

SMITH & MOLONY

The Leading Shoemen

EVERYBODY IS INTERESTED

IN Finding Good Things for the Table, and a great many people are finding that our Store is the

Grocery Headquarters

FOR the City of Medford, and also for the surrounding country. Our stock is complete, fresh and many new customers are coming our way every day. If you want the best at prices which tell, come and see us. All we ask is a chance to make good.

Yours for Trade

ALLEN & REAGAN

Successors to Roberts & Reagan