SIMMONS LIVER REGULATOR

Better Than Pills

"As old as the hills" and never excelled. "Tried and proven" is the verdict of millions. Simmons Liver Regulator is the only Liver and Kidney medicine to which you can pin your faith for a cure. A mild laxative, and purely vegetable, acting directly on the Liver and Kidneys. Try it. Sold by all Druggists in Liquid, or in Powder to be taken dry or made into a tea.

The King of Liver Medicines.

"I have used your Simmons Liver Regulator and can conscienciously say it is the king of all liver medicines, I consider it a medicine chest in itself.—GEO. W. JACKSON, Tacoma, Washington.

EVERY PACKAGE

Has the Z Stamp in red on wrapper.

NO MAN

Has ever been known to have the Cholera who had his shaving and hair cutting done at

THE PALACE.

CLEANLINESS IS A COMPANION TO GODLINESS!

Our baths are two bits each.
Seventh street, Medford, Oregon.

THE PALACE.

THE "MEDFORD"

TONSORIAL PARLOR,

R. C. Bunch, Prop'r.,

Front St., - - Medford, Oregon.

We treat everybody with the courtesy which we consider due our patrons.

Our work is all first-class—every line a specialty.

THE SINGER SEWING MACHINE

The Best Lightest Running and Most Durable.

Nine out of every ten Sewing Machines in use in the world are

SINGERS.

Sold for cash or Easy Installments.

Agents in every county. Head office for this state at 354 Morrison street, Portland, Ore. Send for Catalogue.

H. F. WOOD.

MEDFORD, OR.

Contractor and Builder

Jobbing of all kinds. Plans and estimates furnished on application

Jackscrews to let.

Salary and expenses paid weekly from start. Permanent position. Exclusive territory. Experience unnecessary. Peculiar advantages to beginners. Liberal commission to local part-time agents. Largest growers of clean, hardy, reliable nursery stock.

CANVASSER

Complete assortment for the orchard, lawn and garden. We want you now, while the fruit industry is so important. Good chance for advancement. Outfit and full particulars free. BROWN BROS. CO., nurserymen, Portland, Ore. (This house is reliable. Name this paper. Ed.)

EAST AND SOUTH

—BY THE—

The Shasta Route

OF THE

SUOTHERN PACIFIC COMPANY.

EXPRESS TRAINS LEAVE PORTLAND DAILY.

South				North
6:15 p. m	Lv.	Portland	Ar.	8:20 a. m
9:48 p. m	Lv.	Medford	Lv	5:05 p. m
10:45 am	Ar.	San Francisco	Lv.	7:00 p. m

Above trains stop at all stations from Portland to Albany inclusive. Also Tangent, Shedds, Halsey, Harrisburg, Junction City, Irving, Eugene and at all stations from Roseburg to Ashland inclusive.

ROSEBURG MAIL—DAILY.

8:30 a. m	Lv	Portland	Ar	4:30 p. m
5:50 p. m	Ly	Roseburg	Lv	7:00 a. m

Dining Cars on Ogden Route.

Pullman Buffett Sleepers and Second Class Sleeping Cars attached to all through trains.

Between Portland and Corvallis.

WEST SIDE DIVISION.

Mail trains daily, except Sunday:

7:30 a. m	Lv	Portland	Ar	5:35 p. m
12:15 p m	Ar	Corvallis	Lv	1:00 p. m

At Albany and Corvallis connect with trains of Oregon Pacific railroad.

Express Trains daily, except Sunday:

4:40 p. m	Lv	Portland	Ar	8:25 a. m
7:25 p. m	Ar	McMinnville	Lv	5:50 a. m

Through tickets to all points in the Eastern states, Canada and Europe can be obtained at lowest rates from W. V. Lippincott, Agent. Medford.

R. KOEHLER, Manager. E. P. ROGERS, Ass't. G. F. & P Agt

PORTLAND, OREGON.

Kanes Creek Items.

BY IDEAL.

Chas. Morris and family of this place are now residents of Tolo.

R. Glays, the traveling dentist, was with us the fore part of the week.

James Beaver, of Central Point, is visiting friends and relatives in this vicinity.

Mrs. M. Swinden and Miss H. Knotts spent last Tuesday with Mrs. M. Stover.

Weather like spring, grass growing fine and flowers in bloom. Isn't it fine for January?

Messrs. Knotts and Swinden, of this place, were attending justice court at Jacksonville lest Friday.

Mr. McDonald, of Ashland, is here at present looking after some mining interests connected with that of Dr. Braden.

Joe Stover is engaged in making a bridge across Kanes creek above the Braden mill, which was washed away by the recent freshet.

It is becoming quite a fashion here to be jumping one anothers quartz claims, and there has already been guns drawn on parties for this kind of doings, but we hope the trouble will not result fatally.

Four Big Successes.

Having the needed merit to more than make good all the advertising claimed for them, the following four remedies have reached a phenomenal sale. Dr. King's New Discovery, for consumption, Coughs and Colds, each bottle guaranteed—Electric Bitters, the great remedy for Liver, Stomach and Kindneys. Bucklen's Arnica Salve, the best in the world, and Dr. King's New Life Pills, which are a perfect pill. All these remedies are guaranteed to just what is claimed for them and the dealer whose name is attached herewith will be glad to tell you more of them. Sold at G. H. Haskins' Drug Store.

Central Point Items.

BY SPECIAL.

J. A. Edington and wife are both on the sick list.

Henry Bender, of Sardine creek, spent Monday in town.

Elder Chastain preached in Talent last Sunday morning.

Bartlett Cook, of Applegate, was in town Sunday for medical aid.

Elder A. J. Stevens and wife, of Talent, spent Monday in our city.

Miss Ida Sullivan, of Tolo, spent several days here last week visiting friends.

W. S. Fitzgerald, of Gold Hill, spent a day in our city the fore part of the week.

Mrs. Simons, of Eagle Point, was visiting her friend Mrs. Priddy, during the week.

Mrs. R. C. Morris' new residence is nearing completion, and it presents a neat appearance.

Elder T. M. Jones preached here last Sunday, both morning and evening, to large audiences.

James Kincaid and L. C. Rodingberger are now working in their mines near Willow Springs.

Rev. E. L. Thompson and family, of Roseburg, spent several days here last week, visiting relatives.

Mrs. Lizzie Parks has returned home after an extended visit with her brother's family, E. B. Curry, of Ashland.

A. D. Heald, of Clawson, spent several days in the valley last week looking for a small tract of land suitable for a home.

E. L. Thompson gave a very interesting temperance lecture last Sunday evening, and he is enthusiastic over the good works of the Keely Cure.

Albert Reinholtz, has opened a tailor shop on Pine street. Any one wishing work done in his line will do well to give Al. a call before going elsewhere.

A Kansas Man's Experience,

Mr. Albert Favorite, of Arkansas City, Kan., wishes to give our readers the benefit of his experience with colds. He says: "I contracted a cold early last spring that settled on my lungs, and had hardly recovered from it when I caught another that hung on all summer and left me with a hacking cough which I thought I never would get rid of. I had used Chamberlain's Cough Remedy some fourteen years ago with much success, and concluded to try it again. When I had got through with one bottle my cough had left me, and I have not suffered with a cough or cold since. I have recommended it to others, and all speak well of it." 50 cent bottles for sale by G. H. Haskins.

Eagle Point Eaglets.

BY TALKO.

Lizzie Wilson is on the sick list, a case of tonsilitis.

Inlow, the merchant here, has sold out to Mrs. Emery.

Grace Stanfield has gone to Ashland to visit her friends.

A. G. Johnston had a horse badly cut on a barbed wire last week.

Born to Mr. and Mrs. Howard, a boy. Child and parent doing well.

C. Wiley, from Siskiyou county, California, is here visiting his relatives.

A. L. Hazelton has torn down his little old barn and is building a large new one.

The first wild flowers of the season were seen on our hillsides last Sunday, Jan. 28.

Polk Mathews has turned out a lot of his cattle on to the range. Cattle wintered well so far.

Mr. Narcross, the Central Point nurseryman, was out at our town doing business last Saturday.

Tom Young got badly kicked by

That Pie

I had for dinner was the best I ever ate. Thanks to COTTOLENE, the new and successful shortening.

ASK YOUR GROCER FOR IT.

REFUSE ALL SUBSTITUTES.

Genuine made only by

N. K. FAIRBANK & CO., ST. LOUIS and CHICAGO, NEW YORK, BOSTON.

a horse at Klamath Falls and telegraphed to his brother here who went at once.

The mill company here take the present opportunity of high water and dam washed out to dig a new tail race and the seven men engaged on it find it slow working in the solid rock.

It is reported that a gentleman from Washington will be here in a few days to purchase land suitable for growing hops. Although there are no hop yards here there is no reason why hops could not be grown here as well as in Washington or any other state, and land can be bought for $25 to $50 per acre, rich bottom land that will grow hops to perfection, and poles may be had for the cutting in the mountains only six miles away.

Bucklen's Arnica Salve.

The best salve in the world for cuts bruises, sores, ulcers, salt rheum, fever sores, tetter, chapped hands, chilblains, corns, and all skin eruptions, and positively cures piles, or no pay required. It is guaranteed to give perfect satisfaction or money refunded. Price 25c per box. For sale by G. H. Haskins.

Forsale by G. H. Haskins, Medford

Big Sticky Items.

BY BILL NYE'S BROTHER.

Mr. and Mrs. Frank Morgan, of Big Butte, spent Sunday in Central Point.

Willie Morris, of Central Point, visited friends of Big Sticky last week.

John Crane spent a couple of days in Central Point last week, visiting friends.

Miss Lulu Roberts, of Big Sticky, was seen on the streets of Medford one day last week.

E. L. Moore spent a few days last week visiting Central Point relatives and friends.

Carl Swanson and son, Clem, two of Antelope's industerous farmers, were doing business in Medford last Friday.

John Neustrom has almost finished putting in a large crop on his farm. He is a worker, and we wish him a bountiful harvest.

The Central Point bridge was partially carried away by the flood thus making it impossible for people from this side to reach the Point. Roadmaster W. F. Moore, however, quickly came to the rescue and made a little foot-bridge that enabled anyone who wished to cross over safely.

About a week ago Charley Carney went to Medford to visit his family and after spending a few days with them started to return home, but the bridge being impassible he was compelled to leave his team and wagon and come out on foot. Last Friday Charley found Bear creek fordable, so brought his team home.

The most delightful little party it was ever your correspondent's lot to attend, was held at Frank Morgan's pleasant home last Tuesday night. There was no "big I and little you" about the company, but all met on a common level and a general good time was had. Everybody in the neighborhood received a cordial invitation and those who failed to attend missed a very pleasant evening.

Quite a crowd gathered at the Mound school house last Thursday to organize a people's party club. It was intended that Mr. Holt, of Medford, should deliver the address, but owing to his absence, J. W. Smith was invited to take the floor, which he did, and made some interesting remarks. It was arranged to hold the next meeting the first Saturday in February. All desiring to aid in this work should attend these meetings. The following officers were elected: J. W. Smith, president; W. J. Gregory, vice-president; Frank Morgan, secretary; G. C. Roberts, treasurer.

Awarded Highest Honors---World's Fair.

DR PRICE'S Cream Baking Powder.

The only Pure Cream of Tartar Powder.—No Ammonia; No Alum.

Used in Millions of Homes—40 Years the Standard.

Rock Point Pointers.

BY ALPHABET.

Frank Cardwell was down from the Lucky Bart mine Sunday.

Wm. Bailey and wife, of Spikenard, were visiting relatives here last week.

Miss May Wilson, of this place, is visiting her sister at Grants Pass this week.

Messrs. Hays, Horn and Haymond have returned from their trip to Roseburg.

John. Hay and Joe Hicks were at the Hammersly mine on Jump-Off-Joe last week.

E. L. Farra, of this place, was doing business in Grants Pass one day last week.

Dr. Braden, lately from the east, was looking after his mining interest in this vicinity Thursday.

A. Heel, of Ashland, is visiting his old home and friends here at present, looking for a location.

C. Law, one of Willow Springs' most prosperous young farmers, was doing business here Tuesday.

Mr. and Mrs. Wm. McKnight, accompanied by Miss Ida Swacker, was doing business in town Saturday.

Jos. Hammersly, of Gold Hill, was visiting old time friends and making new ones, on Foots creek last week.

The Methodists will hold their regular quarterly meeting here on the first Sunday in February at the school house.

J. M. Eades, at one time a miner of Foots creek, is now serving his time in jail at Redding, Calif., for cutting a man to pieces with a knife.

Jas. Hay, the Rock Point genial clerk, attended the ball at Moonville Friday night and report having a fine time, but the road in poor condition.

A New Cure for Rheumatism.

Joseph V. Dory, of Warsaw, Ill., was troubled with rheumatism and tried a number of different remedies, but says none of them seemed to do him any good; but finally he got hold of one that speedily cured him. He was much pleased with it, and felt sure that others similarly afflicted would like to know what the remedy was that cured him. He states for the benefit of the public that it is called Chamberlain's Pain Balm. For sale by G. H. Haskins.

Griffin Creek Gatherings.

BY OCCASIONAL.

Mrs. J. Fry is expecting her parents out from the east soon.

The buttercups are in bloom. Does that indicate an early spring?

E. L. Redpath recently purchased a fine new White sewing machine for his wife.

The infant son of Mr. and Mrs. H. L. Griffin has been quite sick but is now recovering.

The "grippe" has flown from our neighborhood to seek some place where it will receive a warmer welcome.

Sunday being a warm sunshining day our road supervisor was out viewing the roads. He found there was lots of room for improvement.

Mr. and Mrs. Chas. Guches intend moving up on the timber land owned by D. B. Soliss, the coming week, Mr. G. having taken a contract of chopping wood on the same.

An error was made in the name in an item the previous week wherein it stated that J. P. True had cleared several acres of land and intended setting out fruit trees on it. It should of read John Fry instead of J. P. True.

Messrs. Heriford and Griffith, the enterprising woodchoppers, living in the Griffin creek canyon, have beat the record in the amount of wood cut from one tree, having cut and corded over fifty tier of two foot wood from one pine tree. The tree measured five and a half feet in diameter.

Our entergetic road supervisor J. P. True, has had a ditch constructed leading west from the road to Griffin creek on the line between his place and Mr. Spencer's, thereby draining the road of all the surplus water that gathers along the low places and had kept the road through Enterprise lane in an almost impassible condition. Its good effect can already be seen.

Spikenard Sparks.

BY NEMESIS.

Sunshine and bare ground for a week past. Spring is here apparently.

Stock has come through in good shape as the range has been good and snow of short duration.

Piles of mail to-day, as we have had no mail since Jan. 17th, owing to very high water and washed-out bridges.

Our new road supervisor, Wm. Carter, is out with a force of men repairing the alleged roads of his district. He has a fine opportunity to distinguish himself as an efficient public servant. All he need do to attain glory, honor and the respect of the community is to use judgement and dilligence in the discharge of his duty. All good citizens of the district will follow his lead if on the lines laid down. We have had a sorry admistration of road affairs for the past two years.

Sardine Creek Items.

BY US & CO.

Fred Southworth spent Saturday and Sunday at Gold Hill.

Willis Mansfield, of Tolo, was transacting business here last week.

Dr. Glaze is in the neighborhood again, canvassing for floral toilet water.

Misses Lottie Morris and Florence and Maude Harvey visited with friends here Sunday.

George Baldue, of the Willow Flats, is visiting with his many friends at this place.

Hair Death

instantly removes and forever destroys objectionable hair, whether upon the hands, face, arms or neck, without discoloration or injury to the most delicate skin. It was for fifty years the secret formula of Erasmus Wilson, acknowledged by physicians as the highest authority and the most eminent dermatologist and hair specialist that ever lived. During his private practice of a life-time among the nobility and aristocracy of Europe he prescribed this recipe. Price, $1 by mail securely packed. Correspondence confidential. Sole Agents for America. Address

THE SKOOKUM ROOT HAIR GROWER CO.
Dept. R., 57 South Fifth Ave., New York.

In Alabama the Williamson Iron works, with a capital of $150,000, and the Birmingham Iron works, same capital, have been placed in the hands of receivers.

A. M. Thomson, former speaker of the Wisconsin legislature and for a number of years the editor of the Milwaukee Sentinel, has taken unto himself a bride at the advanced age of 71 years. The bride, Miss Annie Freeman of Chicago, is 43.

The new 13-inch guns designed for the battleships Oregon, Indiana and Massachusetts should send a shell through 25 inches of steel at any distance within 1,000 yards of the muzzle. The first one of these guns will be tested at Indian Head proving grounds in a few days.

The British Columbian parliament has memorialized the Dominion government to increase the Chinese head tax to $100, three-fourths of the tax, whatever its amount, to be paid to the province, as most directly injured by the presence of the Chinese.

The indictments of the San Bernardino grand jury have been quashed, owing to the fact that one of the jurors was a convicted felon. The work of the grand jury had not been performed satisfactorily, and the quashing of the indictments was popularly approved.

William T. Stead, the spiritualistic medium at Chicago, has been advised by his "spook," whom he calls Julia, that he will live to be 70 years old and then, having become involved in a mammoth "work of reform," will so arouse the opposition of the populace that he will be kicked to death in the streets.

The judge at Boston in the Everett nickel-in-the-slot case has decided the machines are part of a game of chance, and Wallace, at whose stores machines were placed by which a cigar or a card telling your fortune appeared when the nickel was dropped in the slot, was found guilty of keeping a gambling house.

Miss Minnie Fitzpatrick, a cancer patient in a private ward in St. Catherine's hospital, Brooklyn, will inherit, her friends say, between $8,000,000 and $10,000,000 if she lives until June 19. The money referred to is part of an estate which can not be divided until June 19, when a male member of another branch of the family becomes of age.

New York city capitalists have decided that there is big money in the collapsable vessel raising device, which was formerly owned at Tacoma. The owners went East a year ago to raise Vanderbilt's palatial yacht. Instead they raised another vessel, and demonstrated that their canvas wind bags when inflated inside a sunken vessel would raise her to the surface. This interested capitalists, and a syndicate of New Yorkers now stands ready to put up $1,000,000 for the patent rights for the United States alone. They say the harbors of all countries are dotted with sunken craft, all of which can be raised with big canvas wind bags operated by a few men.

RECORD OF CRIMES AND ACCIDENTS.

At Boone, Ia., eight inmates of an insane asylum were cremated in the burning of the building.

Peter Sparkman, who shot Officer Collins at Riverside, committed suicide when surrounded by officers. He preferred death to capture.

The shops of the Perdue university at Lafayette, Ind., which were recently dedicated, were completely destroyed by fire, entailing a loss of over $250,000.

Arthur Stewart, deputy superintendent of streets at Los Angeles, has been found guilty of embezzling $600. Department money was loaned to friends, and when he made his returns he could not collect the money.

At Jackson, Amador county, Mrs. W. H. Carley was burned to death through the upsetting of a coal oil lamp. She was alone in the house and when found the evidence showed that she had successfully fought the fire, but lost her life in doing so.

George H. Painter was executed at Chicago for the murder of Alice G. Martin. The work of the execution was horribly bungled. The rope broke at the first attempt and the condemned man was carried back limp and another rope secured and he was strung up again. Painter was a gambler and killed his mistress.

Edward Cathcart, aged 20, and Miss Eva Pass, aged 18, broke through the ice while skating on Oswego canal at Phœnix, N. Y. Cathcart by a great effort succeeded in getting the young woman upon solid ice, but was so exhausted he could not help himself out and was drowned. Miss Pass was found unconscious on the ice shortly after. Cathcart was the son of a widow and her only support.

Matthew R. Ashton was found guilty of murder in the first degree at Jacksonville, Wis., the crime charged being the murder of Mrs. Daniel Stone. Mrs. Stone, the wife of his aged uncle, was the one person who stood between him and the possession of a big estate. The district attorney said that Ashton knew that the malevolence he had shown toward Mrs. Stone might react upon him any time and the will in his favor be broken.

NEWS FROM ABROAD.

The Princess of Wales is said to be insane. This is the true reason for her retirement from society. Grief over the death of her son, the Duke of Clarence, weakened her mind.

A reconciliation has been effected between Emperor William and Prince Bismarck. The exchancellor received a great ovation on his arrival in Berlin, where he is now visiting the emperor.

President Zelaya of Nicaragua says concerning the building of the canal that he still gives the preference to Americans, but if sufficient capital to finish the undertaking cannot be raised in the United States the canal must be built by those who can furnish the money.

For Sale—Various Articles.

I have for sale one span of horses, twenty acres of wheat, in good growing condition, one thousand pounds of rolled barley, fifteen hundred pounds of barley, one and one-half loads of corn fodder, three thousand pounds of corn in the ear, one set harness, one cow, one yearling heifer and one plow. Call on, or address, W. P. Dodge, Medford, Oregon.—Agent for Walter Frank Sams Valley.

SAN FRANCISCO MARKETS.

Grain, Etc.

WHEAT.—Good to No 1 California white, for export, $1 01@1 02½ ₱ ctl; choice do, $1 02½; milling grades, $1 03¾@1 7½0.

BARLEY—Feed, 75@77½c ₱ ctl; brewing, 80@92½c.

OATS—Off grades of feed, $1 00@1 10 ₱ ctl; good to choice, $1 12½@1 17½; fancy, $1 20@1 22½; Surprise, $1 22½@1 32½; milling, $1 17½@1 22½; black, 90c@$1 25; red, $1 10@1 20; gray, $1 02½@1 15.

CORN—Large yellow, 80@85c ₱ ctl; small do, 90@92½c; white, 90@92½c.

BEANS—Pea, $2 25@2 40 ₱ ctl; pink, $1 60@1 75; Bayo, $2 00@2 05; small white, $2 10@2 25; large do, $2 05@2 15; butter, $1 75@2 90 for small; red, $1 75@2 10; Lima, $2 10@2 15.

SEEDS—Rape, 1¾@2¼c ₱ ℔; hemp, 3¾@4c; canary, 4¼c for imported; do California, nominal; flaxseed, 2@2¼c; alfalfa, 9c for Utah; mustard, 3¼@3½c for yellow; brown do, 3@3¼c.

HAY—Wild oat, $10 00@12 00 ₱ ton; wheat and oat, $11 00@13 00; barley, $9 50@11 00; wheat, $10 00@13 75; clover, $9 50@10 50; alfalfa, $8 50@11 00; compressed hay, $9 50@12 50.

STRAW—From 50@60c ₱ bale.

HOPS—Quotable from 16@18½c ₱ ℔.

BUCKWHEAT—$1 20@1 30 ₱ ctl.

RYE—Quotable at $1 00@1 01¼c ₱ ctl.

DRIED PEAS—Nominally as follows: Green, $1 50@1 70 ₱ ctl; Niles, $1 50@1 65; blackeye, $1 60@1 70.

Mill Products.

BRAN—From $16 00@17 00 ₱ ton.

MIDDLINGS—From $18 00@21 00 ₱ ton, as to quality.

GROUND BARLEY—From $16 50@17 50 ₱ ton.

ROLLED BARLEY—From $16 50@17 50 ₱ ton.

FEED CORNMEAL—From $20 50@21 50 ₱ ton.

CRACKED CORN—At $21 00@22 00 ₱ ton.

OILCAKE MEAL—Quotable at $37 50@40 00 ₱ ton.

FLOUR—Family extras, $3 40@3 50 ₱ bbl; bakers' extra, $3 30@3 40; shipping superfine, $2 40@2 60.

Vegetables.

ONIONS—Sales on wharf from $1 25@1 45 for choice.

POTATOES—On wharf: Early Rose, 50c@55c ₱ ctl; Burbanks, 35@45c ₱ ctl for river; do Salinas, 65@85c; do Petaluma, 50@80c; do Tomales, 50@60c do Oregon, 65@80c; Garnet Chile, California, 50@55c; do Oregon, 80@85c; river reds, 40@45c; sweet, 65c@$1 50.

Various—Green peas, 8@10c ₱ ℔; string beans, 25@30c ₱ ℔; Lima, nominal; cucumbers, nominal; cream squash, 00@50c ₱ box; peppers, Chile, 15@20c ₱ ℔; do dried, 5@8c; tomatoes, bay, nominal; southern, $1 @$1 75; garlic, 4@5c ₱ ℔; dried okra, 12½@15c; marrowfoot squash, $8 00@10 00 ₱ ton; Hubbard squash, $10 00@12 00; pumpkins, $10 00@12 00; cabbage, 50@60c ₱ ctl; parsnips, 1½@2c ₱ ℔; carrots, 50c ₱ sack; turnips, 50c; beets, 75c; cauliflower, 50@75c ₱ doz; celery, 50c; sprouts, 2@2½c ₱ ℔; mushrooms, ordinary, 10@12½c; do buttons, 20@25c; de cultivated, 40@50c; asparagus, 15@22½c; new potatoes, 2½@3c.

Fruits and Nuts.

ORANGES—California navels, $1 25@2 25 ₱ box; Seedlings, $1 00@1 50; do SweetSonora, 1 75@2 00; do Mandarin, 75@90c.

Apples, 25@40c for common ₱ box, 50@75c for good to choice, 85c@$1 25 for fancy and $1 00@1 50 for Siskiyou do.

Lemons—California, common to good, 00c@$1 00 ₱ box; choice, $1 50@2 00; fancy, Santa Barbara, $2 50@3 00; Santa Paula, $2 50@3 00; Sicily, $3 50@4 00; limes, California, $2 50; do Mexican, $7 00@8 00.

DRIED FRUITS—New crop: Bleached apricots, Royal, 10½@11½c ₱ ℔ and 6@7c for sun-dried; bleached Moorpark do, 11½@12½c; apples, 4½@5½c for qrs and 4½@5½c for sliced; do evaporated, 8½@9c; peaches, bleached, 7@7½c; do sun-dried, 5@6c; pears, 4½@5c for bleached halves; pitted plums, 4@6c and 2@3c for unpitted; nectarines, 6@7c for white and 5@7c for red; figs, pressed, 4@5c; do unpressed, 2@2½c; do sks, 2@3c; prunes, 4½@5c for the four sizes; dates, Fard, 9½@10c; do Persian, 5@6@7c; figs, Smyrna, 10@15c.

Rasins—Cluster, $1 75 ₱ box; 4-crown London layer, $1 40; 3-crown do, $1 00@1 10; 4-crown, faced, loose, $1 00@1 10; unfaced do, 90c@$1 00; 3-crown, faced, $1 00; unfaced do, 75@85c. Bags—Three-crown, 3c@3½c ₱ ℔; 2-crown, 2½@3c; third grade, 3c; dried grapes, 1½@2c; seedless Muscatel, 3c; Sultana, 4@5c. For 50-℔ boxes, ½c additional on sack prices.

NUTS—Jobbing prices: Almonds, new, softshell, 11@12c; do papershell, 12@13c; do hardshell, 6@7; standard, 10@11c; walnuts, California, new, softshell, 9@10c; do papershell, 9@10; do hardshell, 7@8c; do Chile, new, 8@9c; chestnuts, Italian, new, 8@9c; Brazil, 10½@12c; filberts, 10@11c; polished peacans, Texas, 8@10c; pinenuts, Mexican, 12@13c; peanuts, California, 3½@4½c; do, Virginia 6@7½c; cocoanuts, $5 00@$6 00 ₱ 100.

Butter, Cheese and Honey.

BUTTER—Creamery, 24@25c ₱ ℔; fancy dairy, 23@25c; good to choice, 18@21c, pickled roll, 15@18c; firkin, 15@17c; creameryin tubs, 20@21c.

CHEESE—California, 8½@11½c ₱ ℔; fancy mild, new, 12@13; Young America, 10@12½c; New York cream, new, 14½@15½c; Western, twins, 13@14c.

HONEY—New: Comb, clear white, 10@11c ₱ ℔; water-white extracted, 5@5½c; light amber do, 4½@5c; dark amber do, 4¼@4½c.

BEESWAX—From 24@28c ₱ ℔.

Poultry and Eggs.

Hens, $4 00 to $5 00 per doz; broilers, $3 00 to $ 350 for small and $4 00 to $4 50 for large; roosters, $4 00@5 00 for young and $5 00@5 50 for old; geese, pair, $1 50@1 75; ducks, $4 50@6 00 ₱ doz; live turkeys, 10@11c ₱ ℔ for hens and 10@11c for gobblers; pigeons, $1 25@1 50 ₱ doz.

EGGS—California, store, 28c to 30c ₱ doz; ranch, 28@30c; Eastern, 18@22c for cold storage.

GOVERNMENTAL GOSSIP.

A. T. Drummond, chief of the secret service, has been dismissed.

"Boss" Crocker of Tammany is in Washington fighting the income tax bill.

The president has nominated Wheeler H. Peckham of New York to be associate justice of the supreme court.

Senator Hill takes the nomination of Peckham to the supreme court bench as a personal affront, and is confident that he will secure the rejection of the nomination.

In the course of the Hawaiian debate in the senate Senator Cullom made a bitter and sarcastic attack on the administration, arraigning its policy as blundering, unpatriotic and bringing shame to the nation, and declaring the provisional government would have been justified in treating Blount as Benedict Arnold was treated.

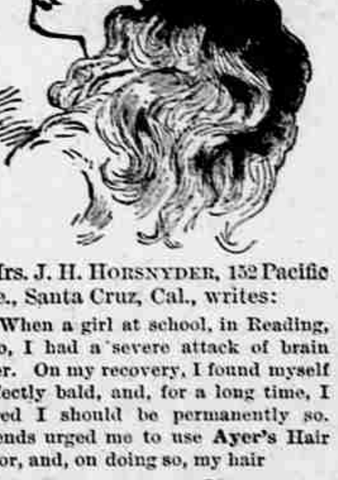

Mrs. J. H. HORSNYDER, 152 Pacific Ave., Santa Cruz, Cal., writes:

"When a girl at school, in Reading, Ohio, I had a severe attack of brain fever. On my recovery, I found myself perfectly bald, and, for a long time, I feared I should be permanently so. Friends urged me to use **Ayer's Hair Vigor**, and, on doing so, my hair

Began to Grow,

and I now have as fine a head of hair as one could wish for, being changed, however, from blonde to dark brown."

"After a fit of sickness, my hair came out in combfulls. I used two bottles of

Ayer's Hair Vigor

and now my hair is over a yard long and very full and heavy. I have recommended this preparation to others with like good effect."—Mrs. Sidney Carr, 1460 Regina st., Harrisburg, Pa.

"I have used **Ayer's Hair Vigor** for several years and always obtained satisfactory results. I know it is the best preparation for the hair that is made." —C. T. Arnett, Mammoth Spring, Ark.

Ayer's Hair Vigor

Prepared by Dr. J. C. Ayer & Co., Lowell, Mass.

BALD HEADS!

What is the condition of yours? Is your hair dry, harsh, brittle? Does it split at the ends? Has it a lifeless appearance? Does it fall out when combed or brushed? Is it full of dandruff? Does your scalp itch? Is it dry or in a heated condition? If these are some of your symptoms be warned in time or you will become bald.

Skookum Root Hair Grower

is what you need. Its production is not an accident, but the result of scientific research. Knowledge of the diseases of the hair and scalp led to the discovery of how to treat them. "Skookum" contains neither minerals nor oils. It is not a Dye, but a delightfully cooling and refreshing Tonic. By stimulating the follicles, *it stops falling hair, cures dandruff and grows hair on bald heads.*

Keep the scalp clean, healthy, and free from irritating eruptions, by the use of *Skookum Skin Soap*. It destroys parasitic insects, which feed on and destroy the hair.

If your druggist cannot supply you send direct to us, and we will forward prepaid, on receipt of price. Grower, $1.00 per bottle; 6 for $5.00. Soap, 50c. per jar; 6 for $2.50.

TRADE MARK Registered.

THE SKOOKUM ROOT HAIR GROWER CO.,
57 South Fifth Avenue, New York, N. Y.

The Best Shoes for the Least Money.

W. L. DOUGLAS $3 SHOE FOR GENTLEMEN.

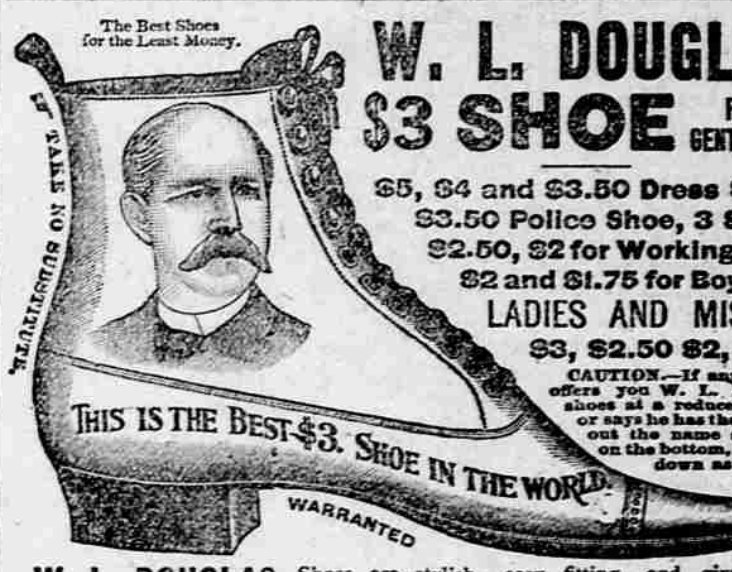

$5, $4 and $3.50 Dress Shoe.
$3.50 Police Shoe, 3 Soles.
$2.50, $2 for Workingmen.
$2 and $1.75 for Boys.
LADIES AND MISSES,
$3, $2.50 $2, $1.75

CAUTION.—If any dealer offers you W. L. Douglas shoes at a reduced price, or says he has them without the name stamped on the bottom, put him down as a fraud.

W. L. DOUGLAS Shoes are stylish, easy fitting, and give better satisfaction at the prices advertised than any other make. Try one pair and be convinced. The stamping of W. L. Douglas' name and price on the bottom, which guarantees their value, saves thousands of dollars annually to those who wear them. Dealers who push the sale of W. L. Douglas Shoes gain customers, which helps to increase the sales on their full line of goods. **They can afford to sell at a less profit, and we believe you can save money by buying all your footwear of the dealer advertised below. Catalogue free upon application. W. L. DOUGLAS, Brockton, Mass.**

ForSale by A. C. TAYLOR, - - - Medford, Oregon.

YOU WANT A NEWSPAPER

FROM THE METROPOLIS OF THE PACIFIC COAST.

The San Francisco Weekly Examiner

IS THE ONE GREAT WEEKLY OF THE COAST.

IN THE FIRST PLACE, IT GIVES EVERY SUBSCRIBER ONE OF THE FOUR MAGNIFICENT ETCHINGS, OR PAINTINGS, DESCRIBED BELOW, AND DELIVERS IT SAFELY AT HIS ADDRESS, POSTAGE PAID:

"THE BATTLE OF GETTYSBURG," in Colors, by Thulstrup, the Great War Artist.
"THE SIRENS," in Colors—a Painting Famous the World Over.
"CHRIST OR DIANA," Illustrating an Historical Event of Early Christianity.
"PEEK-A-BOO!" a First-Prize Winner at the Paris Salon.

Each of these Pictures is 21x28 inches, and they are elegantly reproduced in fac-simile, showing every feature of the great originals, either one of which could not be purchased for $100,000.

Besides,——There Are 9,000 Premiums

RANGING IN VALUE FROM 25 CENTS TO $10,[illegible]

TO BE DISTRIBUTED AMONG EXAMINER SUBSCRIBERS.

The price of the WEEKLY EXAMINER is $1 50 per year, including [illegible] and your share of the $145,000 list of Premiums, which are fully described in the [illegible] supplement, which will be sent free on application to

W. R. HEARST, Publisher, San [illegible]

THE

BOSTON CHOP HOUSE

Serves warm Meals or cold Lunches at all hours and at reasonable prices.
Service guaranteed first-class.
Call in and give me a trial.
Place of business, Front str.

Medford, Oregon.

PAUL SCHIESSLER, Proprietor.

PATENTS

CAVEATS, TRADE MARKS COPYRIGHTS.

CAN I OBTAIN A PATENT? For a prompt answer and an honest opinion, write to MUNN & CO., who have had nearly fifty years' experience in the patent business. Communications strictly confidential. A Handbook of Information concerning Patents and how to obtain them sent free. Also a catalogue of mechanical and scientific books sent free.

Patents taken through Munn & Co. receive special notice in the Scientific American, and thus are brought widely before the public without cost to the inventor. This splendid paper, issued weekly, elegantly illustrated, has by far the largest circulation of any scientific work in the world. $3 a year. Sample copies sent free.

Building Edition, monthly, $2.50 a year. Single copies, 25 cents. Every number contains beautiful plates, in colors, and photographs of new houses, with plans, enabling builders to show the latest designs and secure contracts. Address MUNN & CO., NEW YORK, 361 BROADWAY.

FERRY'S SEEDS

Are just what every sower needs. The merits of Ferry's Seeds form the foundation upon which has been built the largest seed business in the world. Ferry's Seed Annual for 1894 contains the sum and substance of the latest farming knowledge. Free for the asking.

D. M. FERRY & CO., Detroit, Mich.

NOTICE FOR PUBLICATION.

Land Office at Roseburg, Oregon, Dec. 19, 1893.

Notice is hereby given that the following named settler has filed notice of her intention to make final proof in support of her claim and that said proof will be made before the judge or county clerk of Jackson county, Oregon, at Jacksonville, Oregon, on Saturday, February 3, 1894, viz:

Clara M. Crowell, [formerly Clara M. Stewart] on homestead entry No. 5575, for the e½ of se¼, of sec 30, tp 38 s, r 1 west.

She names the following witnesses to prove her continuous residence upon and cultivation of, said land, viz: Jesse Cotton, of Talent; Wm. S. Reep; Dillian R. Hill, of Medford; Francis M. Stewart of Phoenix: all of Jackson county, Oregon. JOHN H. SHUPE, Register.

d-29-j26

Jackson County Flume and Irrigation Company.

Notice of Intention to Change Principal Place of Business.

Notice is hereby given that in pursuance to the written consent of the holders of more than two-thirds (⅔) of the capital stock of the Jackson County Flume & Irrigation Co., a corporation created under the laws of the State of Oregon, which said consent has been obtained and filed in the office of said corporation, it is the intention of said corporation to remove and change its principal place of business from the town of Central Point, Jackson county, State of Oregon, to the town of Medford, Jackson county, State of Oregon, said removal to take effect immediately after the expiration of three (3) weeks from the first publication of this notice.

Dated at Central Point, Jackson County, State of Oregon, the 29th day of January, 1894.

JACKSON CO. FLUME & IRRIGATION CO.
[SEAL] By W. E. COUL, Secretary.
F-2-f-23

Guardian Sale Notice.

Notice is hereby given, that under and pursuant to an order of the County Court of the county of Jackson, in the State of Oregon, duly made and entered of record on the 5th day of December, A. D., 1893, authorizing and empowering me so to do, I, the undersigned, Etta Earhart, guardian of the persons and estates of Clara May Earhart, Junetta Earhart, William Clarence Earhart, Frank Leslie Earhart, Annie Elizabeth Earhart and Samuel D. Earhart, minors, shall from and after the 10th day of February, A. D., 1894, proceed to sell the South twenty acres of the following described real estate, to-wit:

Commencing at a point one chain and eighty three links north of the northeast corner of Donation Land Claim number forty-five, in township thirty-seven south, of range one west of the Williamette Meridan, in the county of Jackson, and state of Oregon, and running thence west from said point parallel with the south line of Donation Land Claim number forty-four of said township and range, eleven chains and twenty-four links, more or less, to the center of the county road; thence north twenty-six degrees and thirty minutes west, along the center line of said road twenty-two chains and twenty-one links to the east corner of a one acre lot; thence south sixty three degrees and thirty minutes west three chains and sixteen links; thence north twenty-six degrees and thirty minutes west three chains and sixteen links; thence north sixty-three degrees and thirty minutes east three chains and sixteen links to the center of said county road and north corner of said one-acre lot, thence north twenty-six degrees and thirty minutes west along the center of said county road twenty-one chains and thirty-four links; thence north seventy-two degrees and thirty minutes east fifty-one chains and sixty-two links to the east line of said donation land claim number forty-four; thence south on said east line twenty-nine chains and twenty-five links to the southeast corner of the extreme east part of said last mentioned donation land claim; thence west sixteen chains and seventy-five links; thence south twenty-eight chains and seventeen links to the place of commencing, belonging to my said wards, [subject to the dower right of the said Etta Earhart therein, which will also be released] subject to confirmation of said county court, at private sale on the premises for one-third of the purchase price thereof in cash at time of sale and the remainder of said purchase price at any time within three years from date of such sale with interest thereon from date of sale at the rate of not less than eight per cent per annum and all deferred payments to be secured by mortgage on the real estate so sold.

ETTA EARHART.

Guardian of the persons and estates of the above named minors. 1-12-f-9

Thos. F. Oakes, Henry C Payne, Henry C, Rouse. Receivers.

NORTHERN PACIFIC R. R.

RUNS

Pullman Sleeping Cars
Elegant Dining Cars
Tourists Sleeping Cars

TO

ST. PAUL
MINNEAPOLIS
DULUTH
FARGO
GRAND FORKS
CROOKSTON
WINNIPEG
HELENA AND
BUTTE

THROUGH TICKETS

TO

CHICAGO
WASHINGTON
PHILADELPHIA
NEW YORK
BOSTON AND ALL
POINTS EAST AND SOUTH

A. D. CHARLTON,
Assistant General Passenger Agent,
No. 121 First St., cor. Washington
[illegible]