BILIOUSNESS

Who has not suffered this misery—caused by bile in the stomach which an inactive or sluggish liver failed to carry off.

THE PREVENTION AND CURE IS

SIMMONS LIVER REGULATOR

liquid or powder, which gives quick action to the liver and carries off the bile by a mild movement of the bowels. It is no purgative or griping medicine, but purely vegetable. Many people take pills—more take Simmons Liver Regulator.

"I have been a victim to Biliousness for years, and after trying various remedies my only success was in the use of Simmons Liver Regulator, which never failed to relieve me. I speak not of myself, alone, but my whole family."—J. M. FILLMAN, Selma, Ala.

EVERY PACKAGE

Has our Z Stamp in red on wrapper.
J. H. ZEILIN & CO., Philadelphia, Pa.

NO MAN

Has ever been known to have the Cholera who had his shaving and hair cutting done at

THE PALACE.

CLEANLINESS IS A COMPANION TO GODLINESS!

Our baths are two bits each.
Seventh street, Medford, Oregon.

THE PALACE.

THE "MEDFORD"

TONSORIAL PARLOR,

R. G. Bunch, Prop'r.,

Front St., - - Medford, Oregon.

We [illegible] everybody with the courte[sy] by which we consider [th]e our patrons. Our work is all first-class—every line a specialty.

Central Point Hotel

AND LIVERY STABLE,

F. T. FRADENBURGH, Prop'r.

First-class Accommodations.
Special Attention Given to Traveling Men.
Charges Reasonable.

CENTRAL POINT, - OREGON.

H. F. WOOD.

MEDFORD, OR.

Contractor and Builder

Jobbing of all kinds. Plans and estimates furnished on application

Jackscrews to let.

How to Restore Youth and Cultivate Beauty.

CLOGGED PORES PLAY THE MISCHIEF with the complexion. Unless you keep the pores open, all the face preparations and powders in the world cannot keep your complexion beautiful. Clogged pores are impossible when LOLA MONTEZ is used. This wonderful skin food and tissue builder is the only scientific and harmless specific for diseased, scaly, rough pimply complexion. It restores the complexion of youth. By its use the ladies of America are destined to become the most beautiful in the world as they are now the best educated and most intelligent. If your complexion is a sort of annoyance to yourself, contentment is impossible, life is a burden. Try Lola Montez Cream, and you will be so delighted at the result that you will carry the good news to your friends. Price, 75 cents per pot.

MRS. NETTIE HARRISON,
America's Beauty Doctor,
26 Geary St., San Francisco, Cal.

Ladies at distance treated by correspondence for all blemishes or defects of face or figure.
For sale by Chas. Strang, Druggist, Medford, Oregon.

J. W. LAWTON,

(Successor to W. P. Woods.)

DEALER IN

Harness and Saddlery

A complete stock of all kinds of goods in my line kept constantly on hand.
A competent workman at the bench.

[illegible] ST., OPP. HASKIN'S DRUG [illegible]

HIDDEN THINGS.

In the heart of the stone
The statue is hiding:
But this secret is shown
From the heart of the stone,
To the sculptor alone,
That is worth the confiding:
In the heart of the stone
The statue is hiding.

In the leaves of the rose
A romance is waiting,
Till the summer wind blows
From the leaves of the rose
To the page of pure prose
What's so well worth relating:
In the leaves of the rose
A romance is waiting.

In the air all around
A coy song is delaying;
There's a faint sighing sound
In the air all around,
And love words abound,
Hidden music betraying:
In the air all around
A coy song is delaying.

In the heart of the sea
There's a symphony sleeping;
There is wafted to me
From the heart of the sea
A divine melody,
Mingled laughter and weeping:
In the heart of the sea
There's a symphony sleeping.

In this commonplace age
Lives the hero obscurely,
But the elements rage
In this commonplace age,
And death flings down his gage,
In the age quite as surely;
In this commonplace age
Dies the hero obscurely.

In this world of the mart
Rises sometimes a poet,
All unenvied his part
In this world of the mart,
For he labors for art,
But the world will not know it:
In this world of the mart
None the less thrives the poet.
—E. C. Cardoza in Home and Country.

"THE PLAYERS."

When Mellicent Dwight packed her three gowns, her notice book, her character photographs and her letter of introduction in the attic room of a New York boarding house her joy was unconfined. The boarding house was east of Third avenue, and the attic room was four flights from the street; but when one is talented and 20, and visits New York for the first time with a flattering introduction to an influential manager, one does not count stairs.

On the first evening Mellicent ate her gristly roast and wilted salad with the air of a young woman who is assured of champagne and sweetbreads at the week's end and wondered whether it would be three days or five before she "signed" with the influential manager and engaged quarters better befitting the comedienne of a metropolitan company.

Two weeks later Mellicent occupied the same attic room on the east side, but boarded cheaply at a Third avenue eating house, where she could breakfast heartily for 15 cents and dine luxuriously for 20.

One week more and Mellicent was boiling her breakfast cocoa over the gas jet and washing her handkerchiefs in the bathtub and flattening them on the window pane to dry. In those days she blacked her boots with ink and stuffed her mirror frame with newspaper advertisements for ballet girls and lady fencers. The letter of recommendation which the influential manager had kindly returned was streaked and worn by constant handling, and the notice book was dog eared.

On one end of her bureau was a box of letters from the man who wished to marry her. At first Mellicent used to read and sigh over these pledges of affection. It was such a pity, she thought, that he cared like that for a girl who never could marry him. Now she read and sighed over them with a different emotion. "It can't come to that," she would say.

* * * * * *

At the start there had been a certain piquancy in the venture. To be talented and 20 and to seek her fortune alone in a great city read uncommonly like the first chapter of a romance. Besides New York captivated the girl. Her rounds of the day finished, she would ride from the Battery to Harlem on the elevated, price diamond necklaces and air her three gowns with the best of them on that Broadway promenade whose glitter was constantly suggestive of footlights and an orchestral accompaniment.

The agencies charmed by their absolute novelty.

To penetrate to that private territory, to see a slip bearing her name and address placed in a pigeonhole labeled "Soubrettes and Ingenues," seemed to Mellicent a unique and exciting experience, one well worth hours of waiting and the comments, sarcastic or indifferent, of the manager and his satellites.

All this, however, as I said, was at the start.

To be the heroine of a romance is one thing, the heroine of a realistic novel quite another.

"I'm beginning to suspect the truth of all these horrid stories of baffled genius struggling against adverse fate," she wrote near the close of the third week to the man who wished to marry her.

Managers all seemed in league against her—all save one, who, from the beginning, had treated her with unaccountable forbearance. He had even sent her tickets for a new play. There was a soubrette part in it that was badly done, he said. The author was a friend of his and—well, he couldn't promise anything, but he'd like her to see the part.

The soubrette was bad—worse even than Mellicent had hoped; weak, common, self conscious.

"If such people can obtain engagements, then why not I?" she said the next morning in reporting the play. "I'm not a raw amateur; I studied for two years with a well known actor and stage manager. I've played over and [illegible] student's matinees and [illegible] in [illegible]

incredulously.

In the parlor below a tall figure rose to meet her.

"Look here, Milly," the man said decisively. "I've come to take you back with me tonight. You might as well marry me now as any time. You'll only waste time fooling round here."

Milly regarded the speaker hopelessly. It was as though the walls of destiny were closing in upon her.

"I can't, John," she protested, "I—I never promised, and you have no license."

"But there's no need of a license here," he returned, ignoring the other clause of the girl's objection. "There's an old friend of mine, a Methodist minister, only a block away, who's all ready. Why, Milly, it's the easiest thing in the world if only you make up your mind to it. We'll get supper at the Metropolis and take the next train back to Boston. I must be at the office tomorrow."

Mellicent shook her head.

"I can't decide all at once, John," she entreated. "I must have time to think."

She glanced at the black marble clock on the mantel. Half past 4. In half an hour her future would be decided for her. It was almost a relief to shift the responsibility from her own shoulders.

The man consented grudgingly. "Remember," he said gravely, watching her brown, piquant profile outlined against the white window curtain, "remember, if you marry me you must give up all those notions about acting. I won't have my wife set up for everybody to stare at." His words were harsh, but his eyes were affectionate.

Mellicent nodded. "I understand," she returned; "if I give up now, it will be for always."

"I'll put on my hat," she added. "We might as well go now and have it over."

"I couldn't help myself," she thought wearily as she followed him into the street. "They wouldn't give me a chance: there was no way but this."

When she returned, there was a plain gold ring upon her left hand.

Mellicent eyed it incredulously all the time she was packing her trunk. The notice books, the character photographs, the list of agencies and the letter of introduction she laid in the wastebasket. As she crossed to the door her dress brushed a yellow envelope from the table:

DEAR MISS DWIGHT—I missed Boyle at luncheon, but waylaid him at the hotel this afternoon and extracted his promise to give you a trial. Will let you know about rehearsals later. Lucky, wasn't it, that the chance came before you left New York? Sincerely,
EDWARD ROBBINS.

At the foot of the stairs John Walker drew his wife's arm affectionately within his own. "What's the matter, Mellicent?" he said gravely, "you look as though you'd seen a ghost."

"Only the ghost of a comedy actress that never was to be," said Mellicent steadily. "You must be hungry, John. Will there be time to have a steak cooked for our supper?"—Margaret Dodge in Kate Field's Washington.

DON'T

Find fault with the cook if the pastry does not exactly suit you. Nor with your wife either—perhaps she is not to

BLAME

It may be the lard she is using for shortening. Lard is indigestible you know. But if you would always have

YOUR

Cakes, pies, rolls, and bread palatable and perfectly digestible, order the new shortening, "COTTOLENE," for your

WIFE

SOLD BY ALL GROCERS.
REFUSE ALL SUBSTITUTES.

Made only by
N. K. FAIRBANK & CO.,
ST. LOUIS and
CHICAGO, NEW YORK, BOSTON.

Send three cents in stamps to N. K. Fairbank & Co., Chicago, for handsome Cottolene Cook Book, containing six hundred recipes, prepared by nine eminent authorities on cooking.

NEWS FROM ABROAD.

Vice-President Alvarez has succeeded to the presidency of Venezuela.

Returns received from various viticultural societies of France show that the wine crop of the country for the year amounted to 36,000,000 hectolitres.

During the bombardment of Rio de Janeiro a shell killed a British subject while he was standing at the window of his hotel. The blockade of Rio, Santos and Santa Catherina is still maintained, though the revolutionists appear to gain little in consequence.

The Pall Mall Gazette has published an interview with a secret service officer, supposed to be Le Caron, declaring that the Clan-na-Gael is being reorganized under the direction of Patrick Egan and Patrick Ford, as a result of the rejection by the house of lords of the home rule bill.

The new infantry barracks at Romny, [illegible] were burned. The flames spread [illegible] driven to the [illegible] for their lives. [illegible] eight fatally in[illegible] en and five non[illegible] ere overcome by [illegible] death. Many [illegible] ing. The fire is [illegible] used by a mem-[illegible]

[illegible] Brazil has con-[illegible] guns in Rio [illegible] de Mello, leader [illegible] greed not to fire [illegible] he guns remain [illegible] word received [illegible] of the cruiser [illegible] bor. This [illegible] have been [illegible] of the [illegible] order [illegible]

[P]RICE'S [Cream] Baking Powder.

[illegible] of T[artar] Powder.—No Ammonia; No Alum.
[Used in Millions of Hom]es—40 Years the Standard.

STILL TALKING.

THE SILVER QUESTION IN THE SENATE STILL UNSETTLED.

The Vote on the Repeal Bill as Far Away as Ever—The Lower House Engaged in the Debate on the Federal Election Laws.

SENATE.

Monday, Oct. 2.

Sherman called attention to a misstatement in a recent speech of Senator White of California, quoting from the Bankers' Magazine as to the coinage act of 1873. There was no such statement in the Bankers' Magazine, he said, and the whole statement was a manufactured lie from beginning to end. It was worse than forgery, and the absolute fabrication was branded with the brand of infamy. He did not blame the senator from California, because the alleged article from the magazine had frequently been quoted by others. White of California said he had taken the extract from a work written by a very prominent Republican, and had not himself examined the Bankers' Magazine. If the extract was not correct he would omit it from the later edition of his speech. The silver repeal bill was then taken up.

Tuesday, Oct. 3.

Dubois introduced a bill enabling several Western states to maintain schools of mining. White acknowledged his error in quoting an article on John Sherman. Dolph spoke in favor of the repeal bill. He said nothing could be done for silver without international cooperation. Power of Montana spoke against repeal. Palmer of Illinois denounced the delay on the part of the senate on the financial question.

Wednesday, Oct. 4.

Morgan reported a bill from the foreign affairs committee making an appropriation for the enforcement of the Chinese exclusion laws. Butler of South Carolina opposed the repeal of the silver purchase act. He defended the president, who, he said, had not attempted to use his influence to control legislation. Blackburn of Kentucky also opposed repeal. He believed silver is equal to gold, and should be so regarded.

Thursday, Oct. 5.

Presidential appointments to territorial positions were considered in executive session. Hill criticized the president, saying the home rule plank in the Democratic platform had been violated. Friends of the president held that the appointments were of a national character.

Friday, Oct. 6.

Blackburn introduced a substitute repeal amendment to the repeal bill, providing for free coinage of American silver. Peffer's resolution creating a select committee to inquire what legislation may be necessary to improve the banking system was referred to the finance committee. Speeches were made on the repeal bill.

Saturday, Oct. 8.

Voorhees stated that on Wednesday he would ask the senate to sit in continuous session until a vote was taken on the repeal bill. Peffer introduced by request a bill providing for the coinage of all the gold and silver in the treasury and all that will be offered, and the issuing enough paper money to bring the volume of currency to $6,000,000,000. Of this $600,000,000 are to be distributed in the states and territories pro rata, according to the population, to be expended in public improvements. The bill further provides that all citizens of the United States offering their labor be employed under conditions of the bill. Peffer said he did not consider the country ripe for such legislation yet.

HOUSE.

Monday, Oct. 2.

The repeal of the federal election laws was under debate all day.

Tuesday, Oct. 3.

A bill was introduced to devote the proceeds of the property escheated from the Mormons in Utah to charitable purposes. The repeal of the federal election laws was discussed.

Wednesday, Oct. 4.

After the reports of committees were presented the federal election bill was considered. Swett of Idaho denounced Cleveland for his course on the silver question.

Thursday, Sept. 28.

A bill was passed disqualifying United States judges from sitting in cases in which they had ever been interested as counsel or by ties of consanguinity. The bill restoring the property of the Mormon church, now in the hands of a receiver, in accordance with the provisions of the Edmunds-Tucker act, created some opposition. Delegate Rawlins explained that as polygamy had been given up the property should be given up to the original owner. The supreme court of Utah had so held, but the passage of this bill was necessary to permit the receiver to make restoration. The bill was passed. The election bill occupied the remainder of the session.

Friday, Oct. 5.

After routine work was finished, the debate on the election laws was resumed.

Saturday, Oct. 8.

Debate on the federal election laws occupied the whole day.

GOVERNMENTAL GOSSIP.

Van Alen has been confirmed as minister to Italy by a vote of 24 to 21. The Indian agency appointments, which were objected to on the ground of violation of the home rule plank of the Democratic party, were also confirmed by the senate.

Postmaster General Bissell is expected to devote considerable attention in his annual report to the projected one-cent postal service. He believes that the inauguration of the service is impossible at the present time, owing to a deficit of $8,000,000 in the postal funds in the treasury.

A deficit of $1,000,000 confronts the city of San Francisco.

The Nebraska Democrats have nominated Frank J. Irvine for associate justice of the supreme court.

Fifteen towns in Connecticut which permitted saloons last year are now under prohibition rule.

The union miners at Canyon City, Ida., have decided to continue their strike against a reduction of wages.

Despite the threats of anarchists to destroy the city if their comrade was executed, Pallas, the anarchist, who threw a bomb at a government officer at Barcelona, was publicly shot.

Hair Death

instantly removes and forever destroys objectionable hair, whether upon the hands, face, arms or neck, without discoloration or injury to the most delicate skin. It was for fifty years the secret formula of Erasmus Wilson, acknowledged by physicians as the highest authority and the most eminent dermatologist and hair specialist that ever lived. During his private practice of a life-time among the nobility and aristocracy of Europe he prescribed this recipe. Price, $1 by mail securely packed. Correspondence confidential. Sole Agents for America. Address

THE SKOOKUM ROOT HAIR GROWER CO.
Dept. R., 57 South Fifth Ave., New York.

Bob Fitzsimmons' wife, in a counter charge in the divorce proceedings of her husband, states that Fitz threw the fight to Jim Hall in 1890 and made a big stake.

It is reported that Senator Teller of Colorado has bolted the Republican party and joined the Populists. Congressman Bryan of Nebraska, it is said has left the Democratic camp and will espouse the third party cause.

A Sure Cure for Piles.

Itching Piles are known by moisture like presperation, crusing intense itching when warm. This form as well as blind, bleeding or protruding yield at once to Dr. Bosanko's Pild remedy, which acts directly on the parts effected, absorbs tumors, allays itching and effects a permanent cure. 50 cts. Druggists or mail. Circulars free. Dr. Bosanko, Philadelphia, Pa. Sold by G. H. Haskins, druggist, Medford.

A romantic marriage was celebrated at Victoria, B. C., the bride being Miss Laura McGregor, daughter of the well known contractor, and the groom Dr. Onequi, a fortune-teller and astronomer. The girl visited Dr. Onequi to have her life read and was told she would marry "a reader of the stars," who ultimately would make her very rich. She reflected. Dr. Onequi finally resolved himself into the right man, and the marriage followed

Bucklen's Arnica Salve.

The best salve in the world for cuts bruises, sores, ulcers, salt rheum, fever sores, tetter, chapped hands, chilblains, corns, and all skin eruptions, and positively cures piles, or no pay required. It is guaranteed to give perfect satisfaction or money refunded. Price 25c per box. For sale by G. H. Haskins.

Forsale by G. H. Haskins, Medford

The incessant rain has done and is doing irreparable damage in the Palouse valley, Wash. Thousands of acres of wheat have been knocked down by the storms, and what is not knocked down is swollen so it will be ruined for milling purposes unless warm, dry weather soon sets in.

Electric Bitters.

This remedy is becoming so well known and so popular as to need no special mention. All who have used Electric Bitters sing the same song of praise.—A purer medicine does not exist and it is guaranteed to do all that is claimed. Electric Bitters will cure all diseases of the Liver and Kidneys, will remove Pimples, Boils, Salt Rheum and other affections caused by impure blood.—Will drive Malaria from the system and prevent as well as cure all Malarial fevers.—For cure of Headache, Constipation and Indigestion try Electric Bitters—Entire satisfaction guaranteed, or money refunded.—Price 50 cts. and $1.00 per bottle at G. H. HASKINS' Drugstore.

A Lutheran preacher at Decatur, Ills., says a man cannot belong to the G. A. R. and be a good Christian.

Two races of the contest for the America cup was won by the American yacht. In the first race the Vigilant won by 6¼ minutes and in the second by 12½.

I was very severely taken with dysentery; I took a dose of Chamberlain's Colic Cholera and Diarrhoea remedy after each operation of the bowels, more than natural, for about thirty-six hours, and checked the complaint. It took about all of a small bottle to cure me, while two or three doses might cure an ordinary case. I found it give me immediate relief from all pain in the bowels. T. M. BLACKWOOD. Friendship, Grant Par., La. For sale by G. H. Haskins, druggist.

Another large irrigation enterprise has been inaugurated which will prove of great benefit to the northern part of San Bernardino county. It is proposed to reclaim a large area of the Mojave desert in the vicinity of Daggett by means of a dam across the Mojave river and a submerged flume for the purpose of taping the underflow. Two water rights have been located, one claiming 100,000 miner's inches, and the other 1,000,000 inches of unappropriated water of the Mojave river. The water is to be diverted from the river and conveyed upon the land to be irrigated by means of a canal 100 feet wide at the bottom and 150 feet wide on top and 10 feet deep. The dam and submerged flume are to be completed by Jan. 1 of next year, and the canals are to be completed by March 1 next.

I gave a bottle of Chamberlain's Colic Cholera and Diarrhoea remedy to a friend of mine for the wife of one of his tenants who had been sick and bed-ridded with bowel complaint for the last three months. Since taking the first and only bottle I had, she is up and only lacking a little strength to be entirely cured. A. KLOTZ, Klotzville, Assumption Par., La. For sale by G. H. Haskins, druggist.

The Chinese wife of Missionary McKay, who recently returned to Ottawa from China, was compelled to pay poll tax at Vancouver. The tax will be refunded. The Canadian authorities have decided that the wife is of the same nationality as the husband in the eyes of the law.

James Brooks, a young man of this place, was taken seriously ill with cholera morbus and thought to be beyond relief. We sent him a small bottle of Chamberlain's Colic Cholera and Diarrhoea remedy, which promptly cured him. He says he believes he would have died, had it not been for this remedy. FARLEY & SLAGLE, Goffton, Putnam county, Tenn. For sale by G. H. Haskins, druggist.

The Democratic convention at Lincoln, Neb., sent a greeting to President Cleveland, with renewed expressions of confidence in his patriotism, courage and wisdom; indorsing his administration and reaffirming the truths set forth in his special message to congress for the repeal of the silver purchase clause of the Sherman act, and calling upon the senate to promptly pass the pending bill for that purpose.

DR. GUNN'S IMPROVED LIVER PILLS ONLY ONE FOR A DOSE

IS YOUR STOMACH SOUR,

Breath bad or Head aching? One of these pills relieves distress in the stomach and cures headache, one each night for a week sweetens the stomach and purifies the breath. They insure perfect digestion, regulate the bowels and cure constipation. They act promptly, yet mildly, never gripe or sicken. 25c Druggists or mail. Bosanko Med. Co., Phila., Pa.

For sale by G. H. Haskins, Medford.

Prospect Items.

BY BILLY.

Rain! rain! rain! and more coming.

Mr. Boothby and Mr. Aiken have returned from the valley.

Mrs. O. C. Vincent's baby has been quite sick but is improving.

W. Phipps killed two large bears back of Mr. Willets' place, on Elk creek.

Ernest Langley and sister, Miss Bertha, were seen in the Gorden district a few days since.

School opened Monday in the Gorden district with Miss E. L. Benson, of Ashland, as teacher.

N. Von, of Klamath county, and his niece, Miss Ball, of Nevada, are visiting Mr. and Mrs. Chas. Rineghton.

James and Henry Gorden have gone to Crook county with Mr. Gorden's cattle. James expects to remain in eastern Oregon during the winter.

Mrs. J. Florey and children are visiting her parents, Mr. and Mrs. Nye. Mrs. Nye's sister and her husband, the Hon. O. C. Brown's parents, of Douglas county, made a visit at the Nye place. They have returned home.

Mr. Goodlow, son and nephew, of Leeds, started for a hunt and were caught in the rain at Mr. Nye's place, where they found other rain belated travelers. They spent a few pleasant evenings enjoying music and dancing, then returned home, saying their time had not been lost.

The convention of the Women's Christian Temperance Union at Stockton closed with the state Demorest gold medal, in which nine young people contested and spoke temperance pieces. The contestants were Miss Julia E. Rix of Alameda, Miss Lulu Keefer of Stockton, Miss Clara Nancarrow of Nevada City, Miss Grace Suesy of Placer, Miss Mabel Pelton of San Francisco, Millie de Carli of Waddington, Humboldt county; Marcus Page of Columbia, Tuolume county; Nellie Hale of Lodi and Miss Hattie Lonigan of Stockton. The prize winner was Millie de Carli, a boy 12 years of age. A banner was given to Mrs. S. C. Borland, president of W. C. T. U. of Alameda county, as in that county the greatest number of Demorest contests were held. Great interest was taken in the state contest.

"Only the Scars Remain,"

Says HENRY HUDSON, of the James Smith Woolen Machinery Co., Philadelphia, Pa., who certifies as follows:

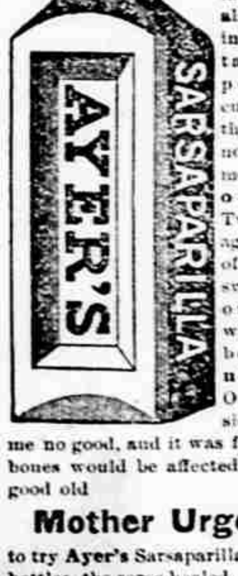

"Among the many testimonials which I see in regard to certain medicines performing cures, cleansing the blood, etc., none impress me more than my own case. Twenty years ago, at the age of 18 years, I had swellings come on my legs, which broke and became running sores. Our family physician could do me no good, and it was feared that the bones would be affected. At last, my good old

Mother Urged Me

to try Ayer's Sarsaparilla. I took three bottles, the sores healed, and I have not been troubled since. Only the scars remain, and the memory of the past, to remind me of the good Ayer's Sarsaparilla has done me. I now weigh two hundred and twenty pounds, and am in the best of health. I have been on the road for the past twelve years, have noticed Ayer's Sarsaparilla advertised in all parts of the United States, and always take pleasure in telling what good it did for me."

Ayer's Sarsaparilla

Prepared by Dr. J. C. Ayer & Co., Lowell, Mass.

Cures others, will cure you

$500 Reward

Will be paid by the county court of Jackson county, Oregon, for the arrest and detention of

GEORGE E. BLOOMER.

defaulting Treasurer of Jackson county, Oregon, who has been indicted by the grand jury for larceny.

George E. Bloomer is 23 years old, weight about 175 pounds, height about 5 feet 11 inches, a little round shouldered, dark, clear skin, black hair, inclined to curl, dark eyes, usually wears moustache, eyebrows meet in center, has quite a heavy chin, wears a No. 7 hat, is fond of show and flattery and is quite a lady's man, likes jewelry, diamonds, etc. and is up to the latest fashion in dress, is cool and calm and not easily excited, quite a conversationalist and given to exaggeration in most everything, has worked at different occupations, pretty good farmer and teamster, and good hand in logging camp, has had considerable experience in the mercantile business and is a good salesman.

The above reward has been offered by the county court of Jackson county, Oregon, for the arrest, detention and delivery of George E. Bloomer, to the sheriff of Jackson county, Oregon, at the place where he may be detained.

J. R. NEIL,
County Judge of Jackson county, Ore.
BEN HAYMOND.
SAMUEL FURRY.
Co. Com.

W. L. DOUGLAS $3 SHOE WILL NOT RIP.

Do you wear them? When next in need try a pair.
Best in the world.

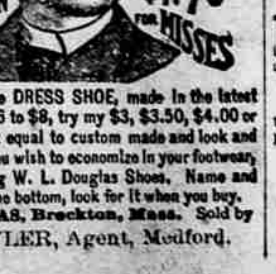

If you want a fine DRESS SHOE, made in the latest styles, don't pay $6 to $8, try my $3, $3.50, $4.00 or $5 Shoe. They fit equal to custom made and look and wear as well. If you wish to economize in your footwear, do so by purchasing W. L. Douglas Shoes. Name and price stamped on the bottom, look for it when you buy.
W. L. DOUGLAS, Brockton, Mass. Sold by
A. C. TAYLER, Agent, Medford.

BALD HEADS!

What is the condition of yours? Is your hair dry, harsh, brittle? Does it split at the ends? Has it a lifeless appearance? Does it fall out when combed or brushed? Is it full of dandruff? Does your scalp itch? Is it dry or in a heated condition? If these are some of your symptoms be warned in time or you will become bald.

Skookum Root Hair Grower

is what you need. Its production is not an accident, but the result of scientific research. Knowledge of the diseases of the hair and scalp led to the discovery of how to treat them. "Skookum" contains neither minerals nor oils. It is not a Dye, but a delightfully cooling and refreshing Tonic. By stimulating the follicles, it stops falling hair, cures dandruff and grows hair on bald heads.

Keep the scalp clean, healthy, and free from irritating eruptions, by the use of Skookum Skin Soap. It destroys parasitic insects, which feed on and destroy the hair.

If your druggist cannot supply you send direct to us, and we will forward prepaid, on receipt of price. Grower, $1.00 per bottle; 6 for $5.00. Soap, 50c. per jar; 6 for $2.50.

THE SKOOKUM ROOT HAIR GROWER CO.,
57 South Fifth Avenue, New York, N. Y.

—The Weekly Examiner and this paper one year for $2.35.

NOTICE FOR PUBLICATION.

Land Office at Roseburg, Oregon, Sept. 15, '93. Notice is hereby given that the following-named settler has filed notice of his intention to make final proof in support of his claim, and that said proof will be made before the judge or county clerk of Jackson county, Oregon, at Jacksonville, Oregon, on Monday, October 30, 1893, viz: Samuel C. Taylor, on Homestead entry No. 7424, for the east ½ of southwest ¼ and west ½ of southeast ¼ section 16, township 33 s. r 2 east.

He names the following witnesses to prove his continuous residence upon and cultivation of said land viz: Samuel Dodson, F. M. Manning, R. E. Payton and J. C. Phipps all of Leeds' Jackson couty, Oregon.

9-22-0-27 JOHN H. SHUPE, Register.

C. F. LEWIS,

Mechanical :- Engineer

AND MACHINIST.

Any work in his line such as lining-up engines erection and repairing of saw and quartz mills attended to properly and promptly.
All communications promptly answered.

MEDFORD. - OREGON.

GREAT SPEAR HEAD CONTEST.

CHEW

SPEAR HEAD

AND

SAVE THE TAGS.

One Hundred and Seventy-Three Thousand Two Hundred and Fifty Dollars,

$173,250.00

In valuable Presents to be Given Away in Return for

SPEAR HEAD TAGS.

1,155	STEM WINDING ELGIN GOLD WATCHES	$34,650 00
5,775	FINE IMPORTED FRENCH OPERA GLASSES, MOROCCO BODY, BLACK ENAMEL TRIMMINGS, GUARANTEED ACHROMATIC	28,875 00
23,100	IMPORTED GERMAN BUCKHORN HANDLE, FOUR BLADED POCKET KNIVES	23,100 00
115,500	ROLLED GOLD WATCH CHARM ROTARY TELESCOPE TOOTH PICKS	57,750 00
115,500	LARGE PICTURES (14x28 inches) IN ELEVEN COLORS, for framing, no advertising on them	28,875 00
261,030	PRIZES, AMOUNTING TO	$173,250 00

The above articles will be distributed, by counties, among parties who chew SPEAR HEAD Plug Tobacco, and return to us the TIN TAGS taken therefrom.

We will distribute 226 of these prizes in this county as follows:

To THE PARTY sending us the greatest number of SPEAR HEAD TAGS from this county we will give ... 1 GOLD WATCH.
To the FIVE PARTIES sending us the next greatest number of SPEAR HEAD TAGS, we will give to each, 1 OPERA GLASS ... 5 OPERA GLASSES.
To the TWENTY PARTIES sending us the next greatest number of SPEAR HEAD TAGS, we will give to each 1 POCKET KNIFE ... 20 POCKET KNIVES.
To the ONE HUNDRED PARTIES sending us the next greatest number of SPEAR HEAD TAGS, we will give to each 1 ROLLED GOLD WATCH CHARM TOOTH PICK ... 100 TOOTH PICKS.
To the ONE HUNDRED PARTIES sending us the next greatest number of SPEAR HEAD TAGS, we will give to each 1 LARGE PICTURE IN ELEVEN COLORS ... 100 PICTURES.

Total Number of Prizes for this County, 226.

CAUTION.—No Tags will be received before January 1st, 1894, nor after February 1st, 1894. Each package containing tags must be marked plainly with Name of Sender, Town, County, State, and Number of Tags in each package. All charges on packages must be prepaid.

READ.—SPEAR HEAD possesses more qualities of intrinsic value than any other plug tobacco produced. It is the sweetest, the toughest, the richest. SPEAR HEAD is absolutely, positively and distinctively different in flavor from any other plug tobacco. A trial will convince the most skeptical of this fact. It is the largest seller of any similar shape and style on earth, which proves that it has caught the popular taste and pleases the people. Try it, and participate in the contest for prizes. See that a TIN TAG is on every 10 cent piece of SPEAR HEAD you buy. Send in the tags, no matter how small the quantity.

Very sincerely,
THE P. J. SORG COMPANY, MIDDLETOWN, OHIO.

A list of the people obtaining these prizes in this county will be published in this paper immediately after February 1st, 1894.

DON'T SEND ANY TAGS BEFORE JANUARY 1, 1894.

DANIEL COFER,

LATE OF SACRAMENTO.

JOINER AND BUILDER.

Contracting a Specialty.

Plans and Specifications Furnished at reasonable rates.

I have 200 new designes of Cottage homes—those wishing to build would do well to examin them. POSTOFFICE BOX, 79.

MEDFORD, OREGON.

L. M. LYON,

Contractor and Builder

Jobbing of all Kinds.

ALL WORK GUARANTEED.

Medford, - - Oregon.

From Terminal or Interior Points

The Northern Pacific Railroad

Is the line to take to

All Points East and South

It is the Dining Car Route. It runs through Vestibule Trains every day in the year to

ST. PAUL and CHICAGO

(No change of cars.)

Composed of Dining Cars unsurpassed,
Pullman Drawing Rroom Sleepers
Of Latest Equipment.

Tourists' :-: Sleeping :-: Cars

Best that can be constructed and in which accommodations are both free and furnished for holders of First and Second-Class Tickets and

Elegant Day Coaches.

A continuous line connecting with all lines, affording direct and uninterrupted service.

Pullman Sleeper reservation can be secured in advance through any agent of the road.

THROUGH TICKETS To and from all points in America, England and Europe can be purchased at any Ticket Office of this Company.

Full particulars concerning rates, time of trains, routes and other details furnished on application to any agent, or

A. D. CHARLTON,
Assistant General Passenger Agent,
No. 121 First St., cor. Washington,
PORTLAND, OR.

BENJ. EGGLESTON,

PRODUCE -:- AND

COMMISSION MERCHANT.

PAY CASH

For Apples, Eggs and Poultry.

Located on South C street, Medford Oregon.—Opposite Halley's new brick block.

WOOD YARD No 1,

Cor. B and Nineth Streets.

L. P. CHANDLER,

Proprietor.

Will Deliver Wood if so Desired

MEDFORD. - - - OREGON.

EAST AND SOUTH

BY THE

The Shasta Route

OF THE

SUOTHERN PACIFIC COMPANY.

EXPRESS TRAINS LEAVE PORTLAND DAILY.

South				North
6:15 p. m	Lv.	Portland	Ar.	8:20 a. m
9:48 p. m	Lv.	Medford	Lv.	5:05 p. m
10:15 a m	Ar.	San Francisco	Lv.	7:00 p. m

Above trains stop at all stations from Portland to Albany inclusive. Also Tangent, Shedds, Halsey, Harrisburg, Junction City, Irving, Eugene and at all stations from Roseburg to Ashland inclusive.

ROSEBURG MAIL—DAILY.

8:30 a. m	Lv	Portland	Ar	4:30 p. m
5:50 p. m	Lv	Roseburg	Lv	7:00 a. m

Dining Cars on Ogden Route.

Pullman Buffett Sleepers and Second Class Sleeping Cars attached to all through trains.

Between Portland and Corvallis.

WEST SIDE DIVISION.

Mail trains daily, except Sunday:

7:30 a. m	Lv	Portland	Ar	5:35 p. m
12:15 p m	Ar	Corvallis	Lv	1:00 p. m

At Albany and Corvallis connect with trains of oregon Pacific railroad.

Express Trains daily, except sunday:

4:40 p. m	Lv	Portland	Ar	8:25a. m
7:25 p. m	Ar	McMinnville	Lv	5:50 a. m

Through tickets to all points in the Eastern states, Canada and Europe can be obtained at lowest rates from W. V. Lippincott, Agent, Medford.

R. KOEHLER, Manager.
E. P. ROGERS, Asst. G. F. & P. Agt.
PORTLAND, OREGON.

FRAZER AXLE GREASE

BEST IN THE WORLD.

Its wearing qualities are unsurpassed, actually outlasting two boxes of any other brand. Not effected by heat. GET THE GENUINE.
FOR SALE BY DEALERS GENERALLY.