

805 Farm Buildings 805 Farm Buildings 805 Farm Buildings 805 Farm Buildings

METAL BUILDINGS!

53 Years of Manufacturing Excellence

Buy Factory Direct & Save!

Equipment Storage ■ Shop ■ Barn ■ Arena
Hay Barn ■ Dairy Shade ■ Hangar
Roofing, Siding & Trim

Call Today!

R & M STEEL COMPANY

R & M STEEL CO.

Caldwell, Idaho
208-454-1800
www.rmsteel.com
sales.rmsteel@gmail.com

KAISER STEEL BUILDINGS, LLC

Factory Direct Metal Building Kits

Since 1963 • F.O.B. our plant, Eugene, OR

KAISER STEEL BUILDINGS, LLC

For information call or write
(541) 688-0141

30025 Kaiser Ave., Eugene, OR 97402
www.ksbldingsllc.com

822 Nursery Stock -



Hazelnut Trees: McDonald, Jefferson, Yamhill, Wepster, York, Eta, Theta, Felix. Dayton, OR. 503-864-4422

CLASSIFIED LINE ADS GET RESULTS
1-800-882-6789
CapitalPress.com

824 Seed

Oats \$13/ bag; Wheat \$7/ bag. Pasture Seed \$1.20/ lb. Lawn Seed \$1.80/ lb. Wheat Straw \$120/ ton. Grass Hay \$180/ ton. Rickreall, OR. 503-623-6922



ALFALFA SEED

Quality VNS Alfalfa Seed: Touchet, WA. Chris Kregger 509-394-2400

825 Fertilizer & Soil Amendments

Aluminum drop lock pipe w/Rain Bird sprinklers. 3,000+ pieces of 40" newer pipe with all seals in good shape. Asking \$98 per pipe or best offer. Also 2 and 1 way ring lock valve openers. Asking \$130 per opener or best offer. Silverton, OR 503-873-4541

Compost \$15 per yard, volume discounts. Willamette Landscape Supply. 503-304-7546

825 Fertilizer & Soil Amendments

825 Fertilizer & Soil Amendments

The Oregon Hemp Farmer is looking to buy hemp biomass. Office 503-873-6774; Cell 503-551-5809

825 Fertilizer & Soil Amendments

100% NATURAL ORGANIC POULTRY MANURE FERTILIZER

ENVIRONMENTALLY FRIENDLY
HIGH PERFORMANCE - BIOLOGICAL BENEFITS
GRADUAL & STEADY RELEASE OF NPK & MICRONUTRIENTS
FRESH, COMPOSTED, PELLET OR GRANULAR TEXTURE AVAILABLE
PERFECT FOR HAY, TREES, TURF, VEGETABLE OR FLOWER GARDENS

FIELD APPLICATION SERVICES AVAILABLE!
Call for pallet or bulk pricing discounts.

D. Stutzman Farms
P.O. Box 307
Canby, OR 97013
888-877-7665

822 Nursery Stock -

Blueberry 20+ Varieties, Raspberry, Marion, Boyson, Currant, Grape, Kiwi, Strawberry Plants. Canby, OR. 541-543-7566
www.canby.com/morning-shade

Your ad will benefit today from the strength of our newspaper and multimedia products and services

Capital Press Ag Weekly
It works!
"A student in Vancouver, BC bought my Leyland 272 tractor to ship to his Dad in South Africa! His Dad already had one and wanted another, so he purchased the one I listed in Capital Press."
Tony Windermere
Nut Grove
Chilliwack, BC

Classified Advertising Works!

Capital Press
EMPOWERING PRODUCERS OF FOOD & FIBER

Place your ad today!
800-882-6789
CapitalPress.com

825 Fertilizer & Soil Amendments

825 Fertilizer & Soil Amendments

822 Nursery Stock -

887 Irrigation Equip.

887 Irrigation Equip.

887 Irrigation Equip.

887 Irrigation Equip.

887 Irrigation Equip.

887 Irrigation Equip.

878 Generators



Pivot Power Generator. Yanmar Engine w/Lima Mac 12 KW 480 3 Phase. Includes: core guard, electric start complete with cables, fuel lift pump, throttle control and MO-1 engine control panel. Skid and isolation mounts. 209 hours. Clean and runs well. \$14,500. gatesautorepair2@outlook.com or call 253-875-6151 (landline, no texts). Willamina, OR



1996 Spectrum 350 KW GenSet. Detroit 8V92, 568 HP. 260 ACTUAL HOURS. 480v.240v. 120v. 1 and 3 PH. Mounted on an HD tandem axle trailer with 350 gal. fuel tank. New 14 ply radial tires. Former City unit from Southern Arizona. Like New Cond. WORK READY! \$19,900. Located in Twin Falls Id. Call 208-613-0050. Twin Falls, ID.



GENERATORS: Used, low hour takeouts, 20kW to 2000kW, diesel, propane, & natural gas. Cooperstown, ND. We ship nationwide. 701-371-9526 or 701-367-4305 abrahamindustrial.com



125 KW Genset, Spectrum by Tate. 6 cylinder Deutz air cooled diesel. 562 ACTUAL hours on the machine. 480V. 3 Phase. Will do 240,120V and 1 Phase. Very clean and well maintained machine from a large city. 200 Gallon fuel. New tires. Work Ready. \$12,900. Located in Twin Falls ID. Call 208-613-0050

Subscribe Now To Capital Press And Get Connected Directly To Regional Agricultural News!
Call 1-800-781-3214

887 Irrigation Equip.

887 Irrigation Equip.

WATER MASTER SERIES AND EVERGREEN

SUPERIOR SERVICE & DESIGN

- All your needs for irrigation parts service
- We build custom equipment for your special needs
- Hose replacements & fusion repairs
- Transport Tanks • Rental Returns & Used Equipment
- Structural and steel available for purchase

VALLEY WORKMAN

Truck Equipment

- Full Service
- Alterations
- Dump Bodies • Hoists
- Farmbeds • Flatbeds

VALLEY FAB

10910 Portland Rd. NE • Brooks, OR
Call: 503-792-3739 • Fax: 503-792-3738

PASSION IN IRRIGATION

T-L Pivots
Drip Tape & Supplies
Drip Equipment
Drip Tape Recycling

AquaTech
IRRIGATION SUPPLY LLC
PASCO, WA
509-547-3800

887 Irrigation Equip.

887 Irrigation Equip.

887 Irrigation Equip.

887 Irrigation Equip.

887 Irrigation Equip.

887 Irrigation Equip.

869 Livestock Equipment & Supplies



New IA Portable Hay Feeder:
•8 hole wheels
•Swing up tongue
•Inner bunk
•35 stations
\$6,395
2 or more \$6,195 each.

MTC Sales
Bend, OR.
Scott: 541-815-2953
Visit: www.mtcsales.net
****Partner Dealers****

Aleman Equipment
Dutchess, Alberta, CAN.
Jerry: 403-793-7341
Equipment Finders
Twin Falls, ID
Dave: 208-731-4040
Vista Equipment
Hazen, NV.
Jerry: 775-741-0688

Hay Bonnet Horse Feeders In Stock: NW Farm Supply, Hermiston, OR. 800-801-5650 or Mike 541-561-6047

887 Irrigation Equip-

Irrigation pumps, diesel motors, and diesel tanks.
Make offer
5,000 gallon diesel tank. 3,000 gallon diesel tank John Deere diesel engine. 8.1 liter, #RG6081A155664, RFD power takeoff, National Pump Company pump head model H.I. Pro 10, pump model K-12. Amarillo right angle gear drive, Goulds pumps Model DWT 10x20. Deutz diesel engine, Berkeley Pump Co. Vertical turbine pump, Johnson right angle gear drive. Northwestern Nevada, 35 miles from Cedarville, CA. You would need to disassemble and pick up. Call Paul at (208) 421-4637 for photos and more information.

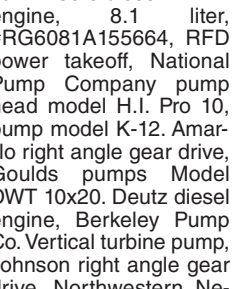

DRIP TAPE WINDER: 2022 Andros Mega binder with power unit, \$49,798. Aquatech Irrigation Supply, LLC. Pasco, WA 509-619-9256



Rain-Flow Equipment In Stock!
Mulch Layers, Transplanters, and Mulch Lifters.
AquaTech Irrigation Supply, Pasco, WA. Call us for details: 509-547-3800



MYLAR RETRIEVAL WINDERS IN STOCK!
CROPCARE BRAND 3 Point REAR TRACTOR ATTACHMENT. MYLAR WINDER with collapsible winding head and stand on platform. TREMENDOUS LABOR SAVINGS AND RAPID CLEAN UP TIMES. CALL FOR DETAILS OR A DEMO. **AQUATECH IRRIGATION SUPPLY LLC, BENJAMIN BAUMAN** 509-619-9256

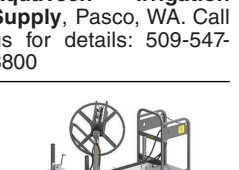

MOBILE PUMP SKID
6 CYLINDER DUETZ DIESEL ENGINE. PACO CENTRIFUGAL PUMP. RATED AT 1,900GPM@55PSI. Pictures and pump curve available. New fuel lines, battery, alternator. Newly painted twin metal fuel tanks. All mounted on HD steel frame. Starts and runs good, \$11,500. AS IS. Pasco, WA. Call BENJAMIN BAUMAN 509-619-9256



REPLACEMENT DECAL SETS
Construction, Forestry & Ag Equipment. Fast, Knowledgeable, Reliable Service. 215-536-5339 email: info@CustomServicesCompany.com
Thousands of sets, Old & New, in our digital inventory.
www.QuipCal.com



QUALITY USED EQUIPMENT & ATTACHMENTS

1974 Vermeer M470 Trencher \$5,000
FEATURES:
• 4 Way Hyd Tilt Blade
• 6' Trencher Bar
• 6" Wide Chain
• 4 Cylinder Gas Engine

2002 CAT 450D Backhoe \$39,500
FEATURES:
• 4x4
• Extend a Hoe
• 4 in 1 Front Loader Bucket
• 24" Backhoe Bucket
• Pilot Controls
• Wain Roy Quick Change
• 24" Backhoe Bucket

Call Cameron Noble or Eric Hunt
CENTRAL POINT, OR
855-423-1200
www.amractor.com

899 Heavy & Indust. Eq.

899 Heavy & Indust. Eq.

899 Heavy & Indust. Eq.

899 Heavy & Indust. Eq.

899 Heavy & Indust. Eq.

899 Heavy & Indust. Eq.

899 Heavy & Indust. Eq.

899 Heavy & Indust. Eq.

899 Heavy & Indust. Eq.

899 Heavy & Indust. Eq.

887 Irrigation Equip-

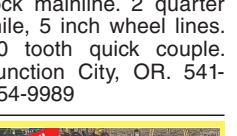

2000 piece, 6 inch ring lock mainline. 2 quarter mile, 5 inch wheel lines. 90 tooth quick couple. Junction City, OR. 541-954-9989

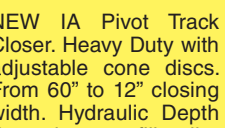

NEW IA Pivot Track Closer. Heavy Duty with adjustable cone discs. From 60" to 12" closing width. Hydraulic Depth Control water fill roller packer, \$5,495.
MTC Sales
Bend, OR.
Scott: 541-815-2953
Visit: www.mtcsales.net
****Partner Dealers****

Aleman Equipment
Dutchess, Alberta, CAN.
Jerry: 403-793-7341
Equipment Finders
Twin Falls, ID
Dave: 208-731-4040
Vista Equipment
Hazen, NV.
Jerry: 775-741-0688

(40) Used Pivots: New listings coming. Engines, pumps. Garden Valley, ID. Call Mike at 208-420-1480, or see www.pivotsplus.com



Specializing in
• Drip Irrigation
• Filtration • Design
598 Baseline, Cornelius, OR
(503) 357-4217
www.hpspipe.com
CCB#120254

WaterTec

1/2" Part Circle - \$15.60
1/2" Full Circle - \$12.13
3/4" Part Circle - \$27.71
3/4" Full Circle - \$15.23



High Quality Brass Impact Sprinklers

360-393-4923
Lynden, WA
www.watertecna.com

896 Forklifts

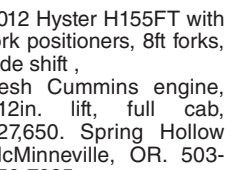

899 Heavy & Industrial Equipment

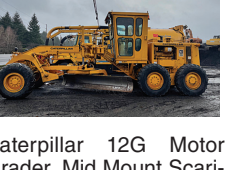

2012 Hyster H155FT with fork positioners, 8ft forks, side shift, fresh Cummins engine, 212in. lift, full cab, \$27,500. Spring Hollow McMinnville, OR. 503-550-7625



Caterpillar 12G Motor Grader, Mid Mount Scarifier, 12' Moldboard, Work ready, Enclosed Cab, Asking \$39,500. Sandy, OR. Call Pepe: 503-544-3232; Call Pat: 503-407-9062

2013 CimLine CRACK PATCHER. Tandem axle. 230 gallon, 18ft. heated hose and wand. Isuzu 3 cylinder diesel. Near new tires. 1300 ACTUAL Hours. Former Southern California County machine that has been well maintained and is work ready, \$16,900. Located in Twin Falls ID. Call 208-613-0050

REPLACEMENT DECAL SETS
Construction, Forestry & Ag Equipment. Fast, Knowledgeable, Reliable Service. 215-536-5339 email: info@CustomServicesCompany.com
Thousands of sets, Old & New, in our digital inventory.
www.QuipCal.com



899 Heavy & Indust. Eq.

899 Heavy & Indust. Eq.

899 Heavy & Indust. Eq.

899 Heavy & Indust. Eq.

899 Heavy & Indust. Eq.

899 Heavy & Industrial Equipment



1995 Case 9020B Excavator, Hydraulic Thumb, Muck Bucket, Runs Great. Asking \$39,950. Sandy, OR. Call Pepe: 503-544-3232; Call Pat: 503-407-9062



John Deere 135G Excavator, Hydraulic Thumb, Pin Grabber, 2 Buckets, Auxiliary Hydraulics, Blade, 7600 Hours, Asking \$95,500. Sandy, OR. Call Pepe: 503-544-3232; Call Pat: 503-407-9062

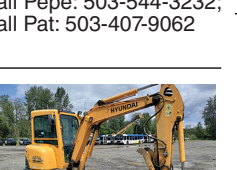

2017 Hyundai 35Z-9A Excavator, Hydraulic Thumb, Quick Connect, Yanmar Engine, 2620 Hours, Blade, Asking \$42,500. Sandy, OR. Call Pepe: 503-544-3232; Call Pat: 503-407-9062

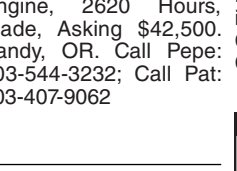

2014 Hyundai Robex 145 LCR-9 Excavator, Hydraulic Thumb, Quick Connect, Mitsubishi Engine, 102" Blade, 38" Dig Bucket, 6535 Hours, Asking \$64,500. Sandy, OR. Call Pepe: 503-544-3232; Call Pat: 503-407-9062

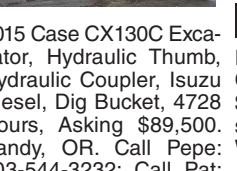

1997 Caterpillar D5M LGP Dozer, 6 Way Blade, CAT 3116 Engine, Multi-shank Ripper, Asking \$57,500. Sandy, OR. Call Pepe: 503-544-3232; Call Pat: 503-407-9062

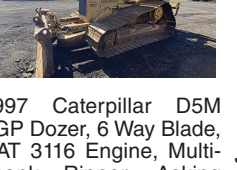

John Deere 40 Crawler: 4 roller, 2149 hours, Holt 4 way dozer blade with brush teeth, good shape, \$4800. Gresham, OR (503)663-4293; 503-887-7316

902 Farm Equip. Parts

902 Farm Equip. Parts

902 Farm Equip. Parts

902 Farm Equip. Parts

902 Farm Equip. Parts

902 Farm Equip. Parts

902 Farm Equip. Parts

902 Farm Equip. Parts

902 Farm Equip. Parts

902 Farm Equip. Parts

902 Farm Equip. Parts

902 Farm Equip. Parts

902 Farm Equip. Parts

902 Farm Equip. Parts

902 Farm Equip. Parts

902 Farm Equip. Parts

902 Farm Equip. Parts

902 Farm Equip. Parts

902 Farm Equip. Parts

902 Farm Equip. Parts

902 Farm Equip. Parts

902 Farm Equip. Parts

902 Farm Equip. Parts

899 Heavy & Industrial Equipment



D2 CAT: 5ft7in blade, hydraulics front and back, easy start pony motor, runs good, \$5000 OBO. Cle Elum, WA 509-674-2724



Champion 736A V VHP Motor Grader, AWD, Cummins Engine, 175" Blade, Multi-shank Ripper, Asking \$34,500. Sandy, OR. Call Pepe: 503-544-3232; Call Pat: 503-407-9062



2014 Hyundai Robex 145 LCR-9 Excavator, Hydraulic Thumb, Quick Connect, Mitsubishi Engine, 102" Blade, 38" Dig Bucket, 6535 Hours, Asking \$64,500. Sandy, OR. Call Pepe: 503-544-3232; Call Pat: 503-407-9062



1997 Caterpillar D5M LGP Dozer, 6 Way Blade, CAT 3116 Engine, Multi-shank Ripper, Asking \$57,500. Sandy, OR. Call Pepe: 503-544-3232; Call Pat: 503-407-9062

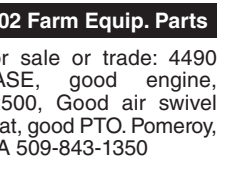

John Deere 40 Crawler: 4 roller, 2149 hours, Holt 4 way dozer blade with brush teeth, good shape, \$4800. Gresham, OR (503)663-4293; 503-887-7316



John Deere 40 Crawler: 4 roller, 2149 hours, Holt 4 way dozer blade with brush teeth, good shape, \$4800. Gresham, OR (503)663-4293; 503-887-7316

902 Farm Equip. Parts

902 Farm Equip. Parts

902 Farm Equip. Parts

902 Farm Equip. Parts

902 Farm Equip. Parts

902 Farm Equip. Parts

902 Farm Equip. Parts

902 Farm Equip. Parts

902 Farm Equip. Parts

902 Farm Equip. Parts

902 Farm Equip. Parts

902 Farm Equip. Parts

902 Farm Equip. Parts

902 Farm Equip. Parts

902 Farm Equip. Parts

902 Farm Equip. Parts