210 Trucks

2008 Sterling 9500 tandem axle dump truck with 99,000 ACTUAL MILES. 15Ft. bed with load tarp. High Lift tailgate. C15 CAT Diesel with 475HP. PS, AC, CC, PW, Jake brake. Fuller 13 speed. transmission, 80% Radial tires. 54,600 GVW. Spotlessly clean and well maintained truck from a Large California County. It runs, drives and operates like a new truck, $69,000. Located in Twin Falls ID. Call 208-613-0050

2006 Sterling Condor Side Loader Garbage Truck with 21,000 MILES. AmRep cub tender with automated side load. Cummins ISL 330 Diesel. Allison 6 speed Automatic. PS, AC, CC, PW. Engine brake. Side lock differentials. 64,000 GVW. Alloy wheels. 50% Radial tires. Very clean and well maintained truck from a City in Southern California. Every thing works properly. It is ready to work, $15,900. Located in Twin Falls ID. Call 208-613-0050

2003 Ford F350 Wildland Brush truck. 4X4. Powerstroke Diesel. 112,000 ACTUAL MILES. PS, AC, CC, PW. Near new 235/85/16 Radials on Alloy wheels. Hale 500 gallon pump unit with 2,100ft. reels with hose and FOAM. Truck is in near new condition and runs and operates like new. Former County Fire truck. $19,900. Located in Twin Falls ID. Call 208-613-0050

1988 Ford C8000 firetruck. 3208 CAT Diesel. 5&2 transmission. 50,000 ACTUAL MILES. Hale pump and apparatus. 1000 gallon tank. 2', 3', 4' outlets. 8Ft. 1 in. hose with retractable reel. 70% 11x22.5 radials. Runs, drives, and operates well. $8900. Located in Twin Falls ID. Call 208-613-0050

2007 Freightliner tandem axle dump truck with 15-18 yard bed and STRONG ARM. MB450 HP Diesel. Eaton ULTRASHIFT 10 speed automatic transmission. PS, AC, CC,Jake brake, SIDE LOCK REARS, load tarp, trench gate, Tuf- Trac rear suspension 425/65/22.5 fronts with 11/ 22.5 rears on Alloy wheels. Very clean and well maintained truck from California that is work ready. $39,000. Twin Falls, ID. Call 208-613-0050

2000 IHC with Altec 53' articulating double bucket man lift with material handler. DT466 diesel. Allison Automatic. PS, AC, CC. New 22.5 radials. Certified. One owner truck from a State Agency that is in near new condition. It runs, drives, and operates like new. WORK READY, $19,900. Located in Twin Falls ID. Call 208-613-0050

2001 Freightliner Classic with 20 yard dump bed with strong arm. Cummins Diesel with 325HP. 10 Speed. PS, AC, CC. Bed is Aluminum and you can't tell it from new. The entire truck is spotless. All tires are Super Single 425/65/22.5 on Alcoa wheels. They are 90%. 66,000 GVW. plus strong arm. Truck is in near new condition and is all original on the paint . NO RUST! 170,000 MILES. Runs, drives and operates like a new truck. Work ready, $39,900. Located in Twin Falls ID. Call 208-613-0050

BEST SELLERS . . .
"...Sold everything in the herd but a couple of old bulls."
Kester Ranch, Cottage Grove, OR
Call 1-800-882-6789 and sell too!

210 Trucks

1990 Volvo tandem axle with 19Ft. flatbed. Cummins NTC 315 Diesel. Fuller 9 speed transmission. PS, AC. Good rubber. 54K GVW. Very clean and runs and drives well, $9900. Located in Twin Falls ID. call 208-613-0050

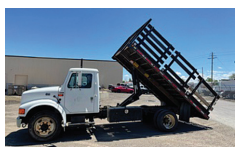

1997 IHC 4700 with 15 ft. stake bed with stake sides. T444E Powerstroke Diesel. Allison AUTOMATIC. PS, AC. 86,000 ACTUAL MILES. 24,000 GVW. Hydraulic Brakes. NO CDL! Very clean and well maintained truck from the California Dept. of Parks. Runs, drives, and operates like new. $14,900. Located in Twin Falls ID. Call 208-613-0050

1980 Mack 6x6 tandem axle dump truck. 6 Cylinder Mack Diesel. 9 speed with Lo, Drive and Overdrive Auxiliary. 4x4 transfer. Near new 22.5 Radial tires. LOW MILES. Came from a large Municipal Airport and has been well maintained, is very clean. Runs, drives and operates well. Comes with a snowplow. Drive it anywhere. $24,900. Located in Twin Falls ID. Call 208-613-0050

210 Trucks

210 Trucks

LOVELL Truck Sales
680 SW 1st Ave (Hwy 99 E) Canby, OR LovellTruck@canby.com
1-800-451-0012 | (503) 266-5886

2017 Freightliner Columbia three axle day cab. DD13 435hp, Fuller 10 speed, 176" wb, engine brake, ps, ac, cruise control, air slide 5th wheel, 398k miles... **$73,500**

2005 Freightliner M2 26' curtain van Cat 210hp, fuller 6speed, 270" wb, ps, ac, cruise control, air ride, lift gate,..... **$19,500**

2013 Isuzu NRR flatbed 210 diesel automatic transmission, ps, ac, cruise control power windows and locks, 16' flatbed..... **$26,500**

2017 International 4300 18' box Cummins 240hp, Allison auto, 216" wheelbase, ps, ac, cruise control, power windows and locks..... **$36,500**

(2) 2015 Kenworth T-680 4-axle 40" sleeper Cummins ISX-485, fuller 10speed, aluminum wheels. dump valve, engine brake ps, ac, cruise control, power windows and locks. **$65,500**

2004 International 4300 24' box DT-466, 6 speed, ps, ac, cruise control, 24' box with lift gate,..... **$19,500**

53rd ANNIVERSARY
LOVELLTRUCKSALES.COM

Capital Press Ag Weekly • OnlyAG • Capital Press Ag Weekly • OnlyAG • Capital Press Ag Weekly • OnlyAG •