

**758 Cattle Beef**



**Private Treaty Sale: High quality Gelbvieh Bulls. Ready to go to work.** Will put more pounds on the scales at weaning and as yearlings. H4 Ranch, Days Creek, OR. 541-863-2147

**Long Yearling Registered Black Angus Bulls:** AI Sired, low birth weights. Powell Butte, OR. 541-678-8044

**100 Salers Heifers:** Bred to calving ease Salers Bulls. Red or Black. Developed in a closed herd on our eastern Oregon ranch since 1981. Due February 20th for 80 days. Flying T Ranch, Sprague River, OR. 541-533-2416 [cattle@flyingtsalers.com](mailto:cattle@flyingtsalers.com)



**Bulls/ Polled Herefords:** Yearling and two year olds, easy calving from Canadian bloodlines, best selection and unbeatable prices. Portland, OR. 503-789-1531

**130 Head Angus Yearling Feeder Cattle.** Steers and Heifers. Vaccinated, wormed. Toledo, WA. 360-751-1360

**For Sale: Red Angus Bulls Fall Bred Heifers BSE Tested DNA Verified 208-250-3622 Melba, ID.**

90 head Black Angus pairs and bred heifers. Synchronized and AI'd to low birth weight bulls. Silver Lake, OR. Cell: 541-480-3371 Email: [sam@dinsdalefarm.com](mailto:sam@dinsdalefarm.com)

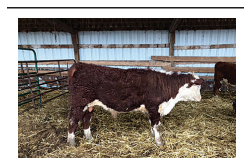

**Polled Hereford Bulls** 15 months old or younger. Churchill Bloodlines. Low birth weight calves. Very Gentle, \$1800. Will deliver. Heifers for sale too. Quincy, WA. 509-785-6291, 509-750-1274

**Red Devon AI Straws:** 25 to 30 available, \$28/ each for all. Kamiah, ID. 208-926-4741

**Registered Black and Red Simmental Cows.** All AI bred to Top Bulls. Start calving March 1. One registered Blood Red Simmental Bull. Very tame, birth weight 60lb. Halter Broke. Out of Executive Order. Aurora, OR. 503-651-2067

**Polled Herefords** 8 to 10 months. 6 steers, 6 heifers. Really nice. \$1000 each. Yamhill, OR. 503-705-1629

**Shorthorn Bulls:** March-April Yearlings. Selected for length, width, depth and muscling. Mothers sound, thick, calm, good milk. Good carcass data. Coulee-City, WA. Call 509-632-8709, 509-683-3272

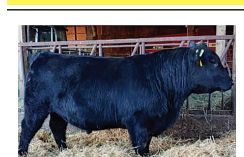

**Registered SimAngus, Angus, Charolais bulls.** Semen & Trich tested. 17 to 18 month old virgins, \$3,500 Yamhill, OR. 503-510-2481

**Registered and commercial heifers.** SimAngus, Angus, Chianina. 12 to 14 months old, \$1500. Yamhill, OR 503-510-2481

**Registered Angus Bull,** 2 years old, excellent disposition, \$2000. Eugene, OR. 541-342-2079

PLACE LINE CLASSIFIED ADS TOLL-FREE FROM ANYWHERE! 1-800-882-6789

**Don't look any further! Sell or buy what you need in Capital Press!**

1-800-882-6789 FAX (503) 370-4383

AD DEADLINES: Classified Display Ads, Weds. @ 10AM

Classified Line Ads, Weds. @ Noon

CapitalPress.com

**758 Cattle Beef**

**Balancer Bulls Yearlings & 2 year old.** Semen & Trich tested, ready to go. Buhl, ID. 208-749-6635

**Registered Black Angus Bulls:** Top calving ease and performance. All sires. Fall coming 2 year olds. Delivery Available. Reasonable Prices. Ellensburg, WA. 509-607-0747

**Registered Full Blood American Aberdeen Angus Bull.** Proven easy calver, stylish, gentle calves, good disposition, \$2500, call for more information. 360-748-8970.

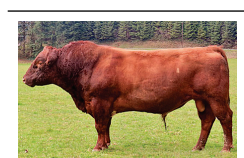

**Shorthorn Bull,** unregistered purebred, excellent producing bull, quality, healthy, sound, good disposition, all vaccines, 5 years old, \$2,000. Harlan, OR 541-438-4771 [kessi@pioneer.net](mailto:kessi@pioneer.net)

**2 year old Registered Horned Hereford Bulls** for sale. All semen tested. Great temperament. Call or email for prices, EPDs and photos. \$2500 to \$4000. Condon, OR, 541-384-2354

**3H Simmental Ranch BLACK SIM-ANGUS BULLS.** Bred for growth and longevity. NW Delivery. Contact Alan at 503-931-6815 or [3hsimmental@gmail.com](mailto:3hsimmental@gmail.com)

**(45) Salers Bulls:** All ages from yearlings to 2 year olds. Red and Black calving ease polled bulls developed on our eastern Oregon ranch for 39 years. Quiet temperament, delivery available. Flying T Ranch Sprague River, OR. 541-533-2416 [cattle@flyingtsalers.com](mailto:cattle@flyingtsalers.com)

**2 1/2 year old Charolais Bull,** \$2500 OBO, Junction City, OR. 541-998-2429.

**WANTED:** Two year old Black or Red Limousin Bull to buy or rent (6 cows). Also wanted: female Kelpie puppy. Jefferson, OR. 541-730-5107



**Registered Heritage Influenced Shorthorn 2 year old bull.** Homozygous Polled. Proven Breeder, gentle disposition, \$2700. The Dalles, OR. 541-993-0918

**(5) Murray Grey Cows** for sale as group. All open. Ages 8 to 2 years. One registered. Records to register all. Salem OR. 503-362-7328



**Fall and Spring Yearling Angus Bulls.** Semen tested. **MALSON Angus Ranch** Contact Josh Malson at 208-739-0725. [www.malsonangus.com](http://www.malsonangus.com) Parma, ID.

**130 Coming 2 year olds, Fall yearlings, spring yearling bulls.** Noah's Angus Ranch, Angus Cattle Since 1955. Cambridge, ID. 208-550-0531 [www.noahsangusranch.com](http://www.noahsangusranch.com)

**WAGYU Registered Yearling Bulls and Heifers.** Fullblood and purebred Kettle Falls, WA. [Rickeycanyonranch.com](http://Rickeycanyonranch.com) or 509-690-6119

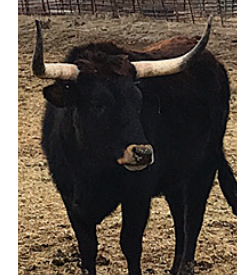

**18 Longhorn Corriente cows,** 3 purebred Corriente bulls. Cows bred to our purebred bulls. Start calving Aug. 1, 2022. Offspring have proven to be excellent roping cattle. Call for pricing and more information. Prineville, OR. 541-480-0866

**Black Angus Yearling & 2 year old bulls.** All pedigrees, gentle, easy to work. Also have Yearling Heifers. Turner, OR, 503-769-6558

**802 Fencing**

**758 Cattle Beef**

**Angus Bulls,** ready to work, forage developed, calving ease, Mary's River Angus, Monmouth, OR, 503-606-0253.

**Great set of Polled Hereford Yearling Bulls this year. Ready to Work.** Gentle. Halter broke. Lots of testicle size. Fully vaccinated. Calving ease or growth bulls. (1) 2 year old calving ease bull. Group of yearling heifers. Vollstedt Farms, Albany, OR. 541-990-8038

**2 Polled Hereford yearling heifers.** Sire is registered. \$850 to \$750 each. \$1500/ both. YAMHILL, OR. 503-662-3752

**Charolais Bulls For Sale:** 24 registered, performance tested, ultrasounded, birth weights, semen tested, calving ease. 40 Plus Years raising Charolais bulls. Winthrop, WA. Call Don 509-341-4178; or Cody 509-341-4150 or Beau 208-546-8574

**Angus cross calving ease bulls.** #15 Sired by Broken Bow- A.I. born 5-4-2020. Cow from Combination/ Predesigned line #11 Sired by Future Force- A.I. born 4-29-2020. Cow is from 616 A.I. Semen tested Virgins \$3,000 Union, OR. 541-562-5423

**15 Red Angus Replacement Heifers.** Really nice set of heifers. **Could throw in a heifer bull for a great package.** Would like to sell as group, \$19,500 for the heifers, with bull \$22,000. O'Doherty Cattle Co. Boardman, OR. 541-481-2866

**Red Angus Bulls Yearlings and Two Year Olds.** Heifer Bulls and Growth Bulls. Semen Certifications, Performance Test, DNA verified. Raised in the mountains. Tough bulls, ready to work. \$3,200 to \$4500. O'Doherty Cattle Co. 541-481-2866



**Black Angus calving ease and growth bulls.** Easy fleshing, quiet disposition, proven bloodlines. Many paternal siblings to champion heifer pen at Klamath Bull sale. Find more info at [bendualfarms.com](http://bendualfarms.com) \$3,000. Tulelake, CA, 541-891-8799.

**802 Fencing**

**BEST SELLERS...** "...Sold everything in the herd but a couple of old bulls." Kester Ranch, Cottage Grove, OR Call 1-800-882-6789 and sell too!

**801 Timber/Lumber**

**NORTHWEST HARDWOODS**

**ALDER WANTED**

Also Maple and Ash: Saw Logs Pulp Logs and Timber Deeds

Contact our Resource Group at these locations:

**Coos Bay, OR:** Tim T. (541) 231-4758 Lee A. (541) 290-9892  
**Eugene, OR:** Tim T. (541) 231-4758  
**Garibaldi, OR:** Lee A. (541) 290-9892  
**Salem, OR:** Tim T. (541) 231-4758  
**Longview, Wa:** John A. (360) 269-2500 Bill B. (360) 520-2287  
**Centralia, WA:** Bill B. (360) 520-2287 Jeremy M. (360) 520-5565  
**Everett, WA:** Eric F. (360) 708-9265  
**OR & WA** Small Woodlands Specialist Josh M. (360) 509-3599

5277775-1

**802 Fencing**

**Call Now & Keep Checking Back on Well Stem Pipe!**

9/16 Used Cable in Stock We Deliver Straight to You!

**ROCKY MOUNTAIN STEEL**

- USED CABLE
- ALL FENCING HARDWARE AVAILABLE
- CABLE CLAMPS

Direct Ship & Cutting Available

400 3rd Ave. North Nampa, ID 83687

800-851-8612 208-466-0036

[rockymtnsteel@integra.net](mailto:rockymtnsteel@integra.net)

5285116-1

**802 Fencing**

**758 Cattle Beef**

**Ready to go Steers.** Finished on grain hay and grass. Whole or half. Call for price. Tillamook, OR, 503-812-2918

I have a 14 month old registered Red Angus bull. Bellingham, WA, 360-441-9185

**761 Bison**

**Wanted: Breeding Quality Yearling Buffalo Bull.** Othello, WA. 509-989-5677

**801 Timber/Lumber**

**STANDING TIMBER Wanted**



**NWTL Inc. Prices are up, turn your Timber into Revenue!**

- Small stands,
- Large tracts,
- One time harvest,
- Continuous management plans.

Logging offered on percentage or by the MBF. Free consultation. Sandy, OR. 503-956-0110; Visit [www.nwtlinc.com](http://www.nwtlinc.com)

**ATTENTION!**

The City of Coos Bay is advertising the 2022 Timber Sale of approximately 1,700 MBF of timber. The bids will be received by Garrett Kleiner until 10:00am local time on April 13th, 2022, at which time the bids received will be publicly opened at Stuntzner Engineering & Forestry (705 South 4th Street, Coos Bay, OR 97420). No bids will be accepted after this date and time. Bidders must certify that they are eligible to bid on municipal timber. For a bid prospectus call Stuntzner at 541-267-2872 or visit [www.stuntzner.com](http://www.stuntzner.com)

**802 Fencing**

**Montana Hydraulic Post Drivers and EZG MFG. Fence Hog etc.** In stock! NW Farm Supply Hermiston, OR. 800-801-5650 or Mike 541-561-6047

**FENCE UNLIMITED (208) 900-9000**

**Locally-owned Idaho Fence Company.** Building quality fences. Ag fence: post, pole, barbed wire, horse and cattle pens. Kuna, ID. 208-860-7050

**801 Timber/Lumber**

**IF YOU HAVE A BEEF - sell it in next week's Capital Press!**

**804 Building Materials**

**LONG BROS. BUILDING SUPPLY** Since 1974

**804 Building Materials**

**804 Building Materials**

**804 Building Materials**

**Pole Building Kits**

Let our staff at Long Bros. help you with a building that fits your needs! We work up each building price with the pieces you want, design, style and size. Call or e-mail for a current price quote on the building you've always wanted!

- 3 Sided Buildings
- Roof only
- Full Enclosed Buildings
- Equipment Storage
- Custom Buildings
- Barns and Shops

**Locally Owned and Operated Since 1974!**

195 Birds Eye Ave. Woodburn, Oregon 97071  
 503-981-4041 or 877-920-8728  
 503-982-7821 Fax  
[polebuildings@longbrosbldg.com](mailto:polebuildings@longbrosbldg.com)

5281202-1

**PARKER BUILDINGS INC. QUALITY SINCE 1982**

1-800-331-0155 503-981-0890

EAVE	10'	12'	14'	16'
24 x 36	\$11,138	\$12,099	\$12,938	\$13,838
30 x 36	\$12,999	\$13,998	\$14,922	\$15,903
30 x 48	\$15,583	\$16,632	\$17,761	\$19,216
36 x 36	\$14,750	\$15,775	\$16,797	\$18,015
36 x 48	\$17,743	\$18,909	\$20,063	\$21,813
40 x 48	\$19,856	\$21,091	\$22,316	\$24,548
40 x 60	\$23,017	\$24,386	\$25,836	\$27,791

Kit contains: (1) 3'x6'-8" Entry Door, (1) 11' wide slider door, Galvanized Roof, Painted Walls & Trim. These buildings have Engineered Plans & price is based on 25# Snow load, "B" Exposure

**Building Materials Supplier FOB HUBBARD, OR**

[WWW.PARKERBUILDINGS.COM](http://WWW.PARKERBUILDINGS.COM)

5280631-1

**804 Building Materials**

**CARD MINI-MIX** SMALL BATCH CONCRETE

Fence post to commercial construction. Only pay for what you use! Card Mini-Mix has 3 trucks servicing Salem, Albany, Corvallis and surrounding areas. Remote drive available on all trucks. Operators can pour and drive trucks simultaneously saving you time, labor and money. Quality concrete delivered on time, any time. CALL/TEXT: 503-949-7218

**804 Building Materials**

**CUSTOM CUT LUMBER**

Custom Milled Lumber at reasonable prices. Are you building a new Ag building? Let us mill your lumber. We will mill your lumber package to order for a fraction of retail pricing. Precut dimensional lumber. 6x6, 4x6, 4x4, 2x4. Lengths up to 12 feet. Serving South Central Oregon. 541-390-1180

**804 Building Materials**

**(3) 35ft Glulam Beams Pole building tear downs and one metal building 44x32 with (2) 14ft roll up doors.** Lots of beams, poles, trusses, cement blocks, and plywood. 35ft 2x6 trusses. Make offer. Must sell. Independence, OR. 503-838-3740, 503-383-6722

**822 Nursey Stock - Plants**

Douglas Fir, Hemlock, Cedar, Sitka Spruce for reforestation or Christmas Trees. 2 year old plugs. \$350/ thousand. Olympia, WA. 360-789-1911



**Hazelnut Trees:** McDonald, Jefferson, Yamhill, Wepster, York, Eta, Theta, Felix. Dayton, OR. 503-864-4422

**Blueberry 20+ Varieties,** Raspberry, Marion, Boyesen, Currant, Grape, Kiwi, Strawberry Plants. Canby, OR. 541-543-7566 [www.canby.com/morningshade](http://www.canby.com/morningshade)

**Hazelnut Trees:** Sacajawea, 5 years old, \$6-\$8.

**Blueberries:** Duke, 4 year old plants, \$3.00 each. Albany, OR. 503-871-9114

**Capital Press CLASSIFIEDS**

1-800-882-6789 [CapitalPress.com](http://CapitalPress.com)

**805 Farm Buildings**

**HOT! SAVINGS at Capital Press**

1-800-882-6789 [CapitalPress.com](http://CapitalPress.com)

**805 Farm Buildings**

**Don't Replace Your Metal Roof. Repair it!**

Rust control, stops leaks. White reflective or colored top coats.

503-881-1946 360-727-3500

**805 Farm Buildings**

**805 Farm Buildings**

Martin Cisneros Pole Buildings & Concrete: Shops, garages, arenas, hay storage. Agriculture/ Residential, additions and repairs. Serving Oregon CCB# 135771. Licensed, bonded and insured. Excellent references. 503-375-9273 or 503-507-2847

**805 Farm Buildings**

**805 Farm Buildings**

**821 Christmas Trees**

Douglas Fir, Hemlock, Cedar, Sitka Spruce for reforestation or Christmas Trees. 2 year old plugs. \$350/ thousand. Olympia, WA. 360-789-1911

**805 Farm Buildings**

**THIS AD SPACE could be yours!**

1-800-882-6789 or FAX 503-370-4383 [CapitalPress.com](http://CapitalPress.com)

**805 Farm Buildings**

**805 Farm Buildings**

**805 Farm Buildings**

**805 Farm Buildings**

**805 Farm Buildings**

**805 Farm Buildings**

**METAL BUILDINGS!**

53 Years of Manufacturing Excellence

**Buy Factory Direct & Save!**

Equipment Storage ■ Shop ■ Barn ■ Arena  
 Hay Barn ■ Dairy Shade ■ Hangar  
 Roofing, Siding & Trim

**Call Today!**

**R&M STEEL CO.**

Caldwell, Idaho  
 208-454-1800  
[www.rmsteel.com](http://www.rmsteel.com)  
[sales.rmsteel@gmail.com](mailto:sales.rmsteel@gmail.com)

52845272-1

NEW, SURPLUS, & USED - CASH BUYER - QUICK PAYMENT

**WE BUY PIPE**

**BISON PIPE CALL TODAY! 800.764.7473**

240 E FRONTAGE RD N | JEROME, ID | [BISONPIPE.COM](http://BISONPIPE.COM)

5284519-1