

651 Help Wanted
 Agricultural Employers/
 Employees: Nationwide
 Agri-Business, and Production
 Career Opportunities.
 Hansen Agri-PLACEMENT.
 308-382-7350. View
www.hansenagriplacement.com



Job Title: Production
 Manager
Job Summary:
 The Production Manager
 is directly responsible for
 the development and
 production of RAC's
 blackberry crop from soil
 preparation to harvest.
 The PM will lead team of
 farm support including
 irrigators, tractor drivers,
 crew leaders and
 harvesters. The manager
 will apply agronomy,
 organizational and
 leadership skills to deliver
 maximum fruit yield and
 quality results at the
 optimum cost in order to
 meet RAC's business
 and supply objectives.
 The Production Manager
 will directly manage
 operations at the nursery
 to ensure the quality of
 nursery plants. The
 Manager will collaborate
 with other RAC districts
 to develop strategies for
 efficient and optimal
 plant deployment.
 Keizer, OR.
 Apply at: www.berry.net

651 Help Wanted
 Farm Ranch Hand,
 dependable, honest,
 hard working. Haying,
 landscaping, farm
 equipment operation
 and maintenance,
 livestock maintenance,
 construction skills,
 basic computer skills,
 general farm duties
 and more. All applicants
 must pass screening
 process. Wage
 dependent on
 experience. Call:
 360-458-7563; Fax:
 360-458-9396 or
 email gair@wmsoffice.net.
 Yelm, WA.



Oregon State University
 Director of Livestock
 Operations and
 Supervisor of
 Corvallis, OR. Animal
 Farm Units.
 This position provides
 professional
 management to
 multiple animal
 operations which
 involve research/
 teaching farms,
 facilities, and
 equipment. Full
 description of the
 position can be
 found at: <https://jobs.oregonstate.edu/postings/112359>

HELP WANTED

NOTICE
 It is unlawful
 employment
 practice for any
 employer or
 employment agency
 to print or circulate
 or cause to be
 printed or
 circulated any
 statement,
 advertisement
 or publication,
 or to use any
 form of
 application for
 employment,
 or to make any
 inquiry in
 connection
 with
 prospective
 employment
 which
 expresses
 directly or
 indirectly
 any
 limitation,
 specifications,
 as to race,
 religion,
 color,
 sex,
 national
 origin,
 or by age
 between
 the ages
 of 18 and
 65, or
 any intent
 to make
 only
 such
 limitation,
 specification
 or
 discrimination,
 unless
 based
 upon
 bona fide
 occupational
 qualification. S273864-1

St. John Hardware in
 Fairfield, WA is
 looking for a
 full time **Ag Parts
 Person**. Previous
 experience is a
MUST! Detail
 Oriented,
 Organized,
 Great Computer
 Skills, and
 Strong
 Communication
 Skills. Please
 submit resume
 to: greg.wallace@stjohnhardware.com

Looking for a farm or ranch?
 VISIT
FarmSeller.com

664 Services
NOTICE: Oregon Landscape Contractors Law
 (ORS 671) requires that all
 landscape contracting
 businesses to be licensed
 with the Landscape
 Contractors Board. This
 four (4) digit
 number assures the
 business has a bond,
 insurance and an
 associated landscape
 contractor who has
 fulfilled the testing and
 experience requirements
 for licensure. For your
 protection, verify & check
 a license status on our
 web: www.lcb.state.or.us or
 call (503) 986-6561
 before hiring a
 landscape business.
 Landscape Maintenance
 companies do not have
 to be licensed to perform
 maintenance functions on
 your already installed
 landscape. S273867-1

CONFIDENTIAL SERVICE
 If you respond to a "Blind Box"
 ad with a dept. (box) number,
 but you wish to protect your
 identity, follow this procedure:
 • Enclose your reply in an
 envelope.
 • Address the envelope to:
 CONFIDENTIAL SERVICE (TSR)
 Capital Press
 P.O. Box 2048
 Salem, OR 97308
 • Include a note, separate from
 your response, listing the firms
 you do not want to see your
 letter.
 • If the advertiser is one you've
 listed, your letter will be
 destroyed. S273860-1

664 Services
NOTICE: Oregon Landscape Contractors Law
 (ORS 671) requires that all
 landscape contracting
 businesses to be licensed
 with the Landscape
 Contractors Board. This
 four (4) digit
 number assures the
 business has a bond,
 insurance and an
 associated landscape
 contractor who has
 fulfilled the testing and
 experience requirements
 for licensure. For your
 protection, verify & check
 a license status on our
 web: www.lcb.state.or.us or
 call (503) 986-6561
 before hiring a
 landscape business.
 Landscape Maintenance
 companies do not have
 to be licensed to perform
 maintenance functions on
 your already installed
 landscape. S273867-1

BE PART OF THE HERITAGE. BE PART OF THE FUTURE. BE PART OF THE
 EXCITEMENT. BE PART OF THE COMMUNITY. BE PART OF AGRI-SERVICE.

AGRI-SERVICE **FORWARD**
 Together, we drive agriculture FORWARD



Join the Agri-Service team and be rooted in a career you love!

- Fun Environment
- Competitive Pay
- Continuous Education
- Fantastic Team
- Great Customer Relationships
- Excellent Benefits

Apply now!
www.agri-service.com/careers | 208-420-4706



651 Help Wanted
 EARN \$60,000/ year, part
 time in the Livestock or
 Farm Equipment Appraisal
 Business. Agricultural
 background required.
 Home study course
 available. 800-488-7570 or
amagappraisers.com

664 Services
TRIPLE U LOGGING
 Small Logging Services
 Land clearing, brush
 piling. Free Estimates
 Scio, OR. 971-225-8035

PORTABLE ROCK CRUSHING

Portable Rock Crushing
 Serving Oregon Since 1987
 Davidson Construction
 541-782-4122 Ask for Bill

VANDERBECK TRUCKING & EXCAVATING INC.

- Ponds, Reservoirs & Dam Construction • Land Clearing
- Road Building • Site Prep
- Land Leveling • Dump Trucking • Brush Removal
- All Phases Of Excavating
- LICENSED • BONDED • INSURED
- CCB# 84747
- (503) 871-8632
- Mt. Angel, OR

NOTICE: Oregon Construction Contractors Law
 (ORS 701) requires that all
 businesses that advertise
 remodeling, repair, home
 improvement or new
 construction be licensed
 with the Construction
 Contractors Board. An
 active license means the
 contractor is bonded and
 insured.
 Verify a contractor's
 license and complaint
 history at
**www.hirelicensed
 contractor.com
 503-378-4621**
 S273865-1

667 Loans & Financing
\$\$\$ Money to loan on larger commercial real estate properties. Bank or Private Money. Purchase, refinance, construction. Salem, OR. 971-600-4327

NOTICE: Oregon Construction Contractors Law
 (ORS 701) requires that all
 businesses that advertise
 remodeling, repair, home
 improvement or new
 construction be licensed
 with the Construction
 Contractors Board. An
 active license means the
 contractor is bonded and
 insured.
 Verify a contractor's
 license and complaint
 history at
**www.hirelicensed
 contractor.com
 503-378-4621**
 S273867-1

651 Help Wanted
 Verify a contractor's
 license and complaint
 history at
**www.hirelicensed
 contractor.com
 503-378-4621**
 S273867-1

664 Services
DRAINAGE SOLUTIONS
 A Must Before Planting
 Hazelnuts
 Increase yields, provide
 deeper root growth,
 improve soil aeration,
 reduce compaction,
 decrease soil erosion.
Creekside Valley Farms
 Serving Oregon and
 Washington. 503-864-4422

ORCHARD Clean Up Storm Clean up and Thinning: Mechanical thinning. Fast, reliable, low impact. FREE estimates. Serving Oregon 541-979-7282

NOTICE: Oregon Landscape Contractors Law
 (ORS 671) requires that all
 landscape contracting
 businesses to be licensed
 with the Landscape
 Contractors Board. This
 four (4) digit
 number assures the
 business has a bond,
 insurance and an
 associated landscape
 contractor who has
 fulfilled the testing and
 experience requirements
 for licensure. For your
 protection, verify & check
 a license status on our
 web: www.lcb.state.or.us or
 call (503) 986-6561
 before hiring a
 landscape business.
 Landscape Maintenance
 companies do not have
 to be licensed to perform
 maintenance functions on
 your already installed
 landscape. S219445-1

667 Loans & Financing
\$\$\$ Money to loan on larger commercial real estate properties. Bank or Private Money. Purchase, refinance, construction. Salem, OR. 971-600-4327

716 Hay, Straw, Forage
 Organic Alfalfa, first and
 second cutting, barn
 stored, 3x4x8 big bales.
 Lakeview, OR. 541-590-2178

Wheat Straw, 200 tons,
 squeeze loaded, \$95 per
 ton. Yamhill, OR. 503-
 537-4821

BAD STRAW BALES
 Double compress half
 cut bales, \$80 ton. Mc-
 Minnville OR
**Please call Farmers Di-
 rect, Inc. 503-835-1105**

719 Feed, Grain
 Whole Kernel Corn,
 Barley, Oats, Wheat, Peas.
 Custom Blends Available.
 non GMO. Brooks,
 OR. 503-932-8598

THE FEED PALACE
 Barry Schrock
541-609-8647
 Philomath, OR
LIVESTOCK FEED CLOVER PELLETS
 3% Fat
 16% Protein
 Tote Bags\$260/Ton
 50lb Bags\$280/Ton
 3385 NW Hwy 47
 Forest Grove, OR 97116
Mon-Fri 8AM to 5PM
Sat. by Appointment
 (One ton minimum at this location.)
541-760-2287
 S229394-1

721 Fish
 Trout, bass, warm-water
 fish for pond stocking.
www.oregonaquaculture.org/member-directory
 Rainbow Trout for Pond
 Stocking: Statewide
 delivery. Brian Trout
 Ranch, Sandy, OR. 503-668-7861

722 Poultry & Fowl
Jenks HATCHERY
www.jenkshatchery.com
 Proud to be America's
 oldest hatchery, since
 1910! Open year round.
 Offering the highest
 quality poultry available.
 Now available: poultry
 feed, bedding, and
 supplies for pickup,
 shipping or local
 delivery.
 Tangent, OR. 541-928-8928

725 Rabbits
 FREE baby bunnies
 while they last. Jerome,
 ID. Leave a message
 208-329-0502

728 Dogs, Cats, Pets
 AKC Golden Retriever
 Puppies. Ready
 01/11/22. Creams and
 Goldens, \$1800. Prosser,
 WA. 503-440-0524

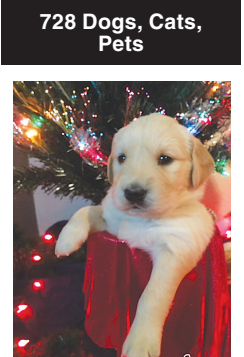

AKC Golden Retriever
 Puppies. Ready
 01/11/22. Creams and
 Goldens, \$1800. Prosser,
 WA. 503-440-0524

728 Dogs, Cats, Pets
 Purebred Anatolian Shepherd.
 Healthy, wants to
 work, 1 year old female,
 \$700. Cascade, ID. 530-
 680-6036



Airedales AKC Registered:
 Adults & puppies.
 Fort Sage Kennels. Patricia
 Sharp, Doyle, CA. 530-827-2271

Border Collies
 Red & Black Puppies.
 Our champions are on
 your pedigree. Family,
 farm and ranch. Abingdon
 Border Collies,
 Cheshire, OR. Text or call
Brian Abingdon @ 541-913-8447



Registered Australian Shepherd
 puppies, \$800 each.
 Shoshone, ID. 208-316-2008;
www.44-ranch.com



Border Collie Puppies:
 Both parents are
 working dogs. Dad
 purchased at Red Bluff
 Stock Dog Sale. Both
 parents are great cattle
 dogs. 1 female, 4
 males left. DOB: 11/24/21.
 \$300 Roseburg, OR.
 541-643-6757

Valentine's Puppies.
 Socialized Border Collie
 mix. Ready 2/13. Colors
 available, vaxed and
 dewormed. From
 working home. Working
 and pet quality available,
 \$600 Prineville, OR. 541-980-9192.

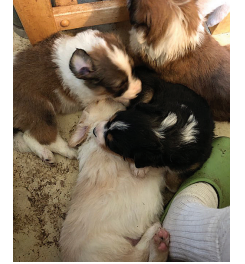

English Shepherd
 Scotch Collie Puppies
 ready now. 4 female,
 2 male. \$350. Junction
 City, OR. 458-217-9482

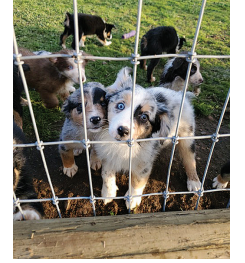

AKC Australian Shepherd
 Puppies. Available
 Now. Blue Merles,
 Black tri's, Red tri's,
 both males and
 females. Starting at
 \$900. Central Point,
 OR. Please Call Mike
 541-499-2483

Shepnees Puppies:
 (Great Pyrenees,
 German Shepherd
 Cross.) Males,
 females. Companion
 guardians for home
 and livestock. Shots/
 worming, UTD,
 \$650. Pasco, WA.
 360-820-8622

BEST SELLERS...
 "...Sold everything in the
 herd but a couple of old
 bulls." Kester Ranch,
 Cottage Grove, OR
 Call 1-800-882-6789 and
 sell too!

758 Cattle Beef



BULL SALE
Saturday, February 19, 2022
 ★ 1 PM ★
 Ellensburg Rodeo Arena's
 Western Village

40+ ANGUS FALL BULLS
20+ ANGUS SPRING BULLS
20+ CHAROLAIS FALL & SPRING

RON (208) 664-7527
www.rockingcattleco.com

MIKE (509) 899-9451
www.hajnylandandlivestock.com

CHAROLAIS BULLS FROM:
KERRY (509) 929-2079 | www.clifflivestock.net

731 Horses, Mules, Donkeys
WANTED to buy or lease: Well broke team
 of draft horses. Must be
 reasonably priced. Leave-
 worth, WA. 1-800-497-3912

Looking for EQUESTRIAN PROPERTY? Go to Class. 552
Capital Press
 CapitalPress.com
 S219452-1

740 Sheep
 St. Croix Sheep, Rams,
 Ewes. 360-734-2222
 Bellingham, WA.

Wanted: Lambs, Ewes
 and Goats. We pay Top
 Dollar. Orland, CA. 530-
 865-4440; Toll Free:
 844-637-7462

743 Alpacas & Llamas

Shearing

Alpacas, Llamas, Sheep,
 Goat Shearing, Hooves
 and Teeth. Will travel
 anywhere in the North-
 west. 35+ Years
 experience. Santana
 Shearing. 541-981-1866,
 541-570-2756

746 Goats
 Wanted: Lambs, Ewes
 and Goats. We pay Top
 Dollar. Orland, CA. 530-
 865-4440; Toll Free:
 844-637-7462

752 Mixed Livestock Sales

D&B LAND and LIVESTOCK LLC
We buy cattle, sheep and goats.
 In Rogue Valley, we
 have certified scales
 for weighing at our
 receiving facility.
 In Klamath and
 Siskiyou counties,
 we receive sheep
 and goats by appointment.
 We are a bonded
 livestock buyer,
 and a member of the
 Livestock Marketing
 Association.
Dan • 541-890-0822
Dblivestock.llc@gmail.com
 S234878-1

755 Cattle Dairy
 ★ Dairy Cows ★
 Selling whole herds or
 heifers. Buying all
 types of dairy cattle.
 Lowell Chaffey,
 Aurora, OR. 503-678-5269,
 503-559-0830

Looking for DAIRY FARMS? Go to Class. 567
Capital Press
 CapitalPress.com
 S219451-1

758 Cattle Beef

13 Nice Black Angus Bred Heifers,
 weighing 1150lbs.
 start calving Feb
 for 90 days. \$1600/
 each. Walla Walla,
 WA, 509-520-9061

(45) **Salers Bulls:**
 All ages from
 yearlings to 2
 year olds. Red
 and Black
 calving ease
 polled bulls
 developed on
 our eastern
 Oregon ranch
 for 39 years.
 Quiet tempera-
 ment, delivery
 available. Flying
 T Ranch Sprague
 River, OR. 541-533-2416
cattle@flyingtsalers.com

Opportunity Knocks

109 Bred Heifers:
 Sim Angus
 synchronized Al
 bred Heifers.
 Bred to leading
 AI sire. Complete
 vaccination and
 mineral program.
 February to April
 calving, even
 tempered heifers,
 hot wire broke,
 preg tested this
 fall. Opportunity
 to own some good
 closed herd
 genetics that will
 put your herd on
 the right path for
 years to come.
 \$1725 each.
 Ellensburg,
 WA. 509-929-4853

IT'S SO EASY TO PLACE CAPITAL PRESS CLASSIFIED ADS... PHONE TOLL FREE 1-800-882-6789

801 Timber/Lumber

758 Cattle Beef
130 Coming 2 year olds, Fall yearlings, spring yearling bulls.
 Noah's Angus Ranch,
 Angus Cattle Since
 1955. Cambridge, ID.
 208-550-0531
www.noahsangusranch.com

(2) Yearling Registered
 Black Angus Bulls. Low
 birth EPDs. Schmidlin
 Angus Farms. Vernonia,
 OR. 503-429-7861

3H Simmental Ranch
BLACK SIM-ANGUS BULLS.
 Bred for growth
 and longevity. NW
 Delivery. Contact Alan
 at 503-931-6815 or
3hsimmental@gmail.com

Registered Long Yearling Beautiful Black Angus Bull:
 bred for calving ease,
 very gentle. Ready for
 breeding, \$1450.
 Washougal, WA.
 Call 360-904-3334



Private Treaty Sale: High quality Gelbvieh Bulls. Ready to go to work.
 Will put more pounds on
 the scales at weaning
 and as yearlings.
 H4 Ranch, Days
 Creek, OR. 541-863-2147



Registered SimAngus,
 Angus Reg# AAA20161159
 & 3951943. As well as
 commercial Charolais/
 Red Angus. All Semen
 & Trich tested. 15 to 18
 month old virgins.
 \$3,500 Yamhill, OR.
 503-510-2481



3 Registered Red Angus
 Bulls. One born
 3/15/2019. Asking
 \$3,000 and two sons
 that are 2021 spring
 calves. Asking
 \$1,500. I bought
 this bull in the
 spring of 2020 for
 \$4,000 from the
 O'Doherty ranch
 in Boardman, OR,
 and have gotten one
 year worth of calves.
 I have cut back on
 my herd size and
 no longer have a
 use for a bull. He's
 got a good low
 birth weight at
 just 72 lbs a
 CED EPD of 13 and
 BW EPD of -1.5.
 Delivery available.
 Feel free to reach
 out with any
 questions.
 KALAMA,
 WA. 360-931-5480

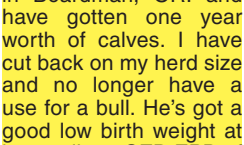

WSU Beef Cattle Bulls:
 1 registered Angus,
 1 Hereford/
 Angus X and 2 registered
 purebred Wagyu's;
 all virgins with
 great BSEs. **7 Baldy
 Bred Heifers**
 to calve in March/
 April; Al bred to
 calving ease Angus
 heifer. **6 Baldy Open
 Heifers**, about
 8 months old. Call
 Brent at 509-335-3777,
 or email: brent.mccann@wsu.edu.
 Pullman, WA.

Registered Black Angus Bulls:
 excellent calving
 ease. Ages: 12 to
 26 months
 Prineville, OR.
 541-610-2584

801 Timber/Lumber



Bulls/ Polled Herefords:
 Yearling and two year
 olds, easy calving
 from Canadian
 bloodlines, best
 selection and
 unbeatable prices.
 Portland, OR.
 503-789-1531



TOEPPER LOGGING, INC.
 Timber Harvesting,
 Slash Piling,
 Reforestation:
 high quality forest
 and land management
 services. Certified
 professional logger.
 Over 50 years in the
 timber industry.
 Stayton, OR.
 Call Jake 503-769-5505,
 503-991-6845

Prices are up, turn your
Timber into Revenue!
 • Small stands,
 • Large tracts,
 • One time harvest,
 • Continuous management
 plans.
 Logging offered on
 percentage or by the MBF.
Free consultation.
 References available.
 Sandy, OR. 503-956-0110;
www.nwtlinc.com

Capital Press CLASSIFIEDS
1-800-882-6789