

758 Cattle Beef
Registered Black Angus Bulls: beautiful long yearlings. Bred for calving ease. Very gentle, will throw growthy calves, \$1500. Washougal, WA, 360-904-3334



Private Treaty Sale: High quality Gelbvieh Bulls. Ready to go to work. Will put more pounds on the scales at weaning and as yearlings. H4 Ranch, Days Creek, OR. 541-863-2147



Registered SimAngus, Angus Reg# AAA20161159 & 3951943. As well as commercial Charolais/ Red Angus. All Semen & Trich tested. 15 to 18 month old virgins. \$3,500 Yamhill, OR. 503-510-2481

11 Angus/ Gelbvieh broken mouth cows bred to excellent Angus/ Simmental bulls. Calve in February/ March. 7 red, 4 black. One iron, shots, wormed, \$1100 each. 541-421-5300, cell: 541-620-0410 Long Creek, OR. 541-421-5300



3 Registered Red Angus Bulls. One born 3/15/2019. Asking \$3,000 and two sons that are 2021 spring calves. Asking \$1,500. I bought this bull in the spring of 2020 for \$4,000 from the O'Doherty ranch in Boardman, OR. and have gotten one year worth of calves. I have cut back on my herd size and no longer have a use for a bull. He's got a good low birth weight at just 72 lbs a CED EPD of 13 and BW EPD of -1.5. Delivery available. Feel free to reach out with any questions. KALAMA, WA. 360-931-5480

WSU Beef Cattle
Bulls: 1 registered Angus, 1 Hereford/ Angus X and 2 registered pure-bred Wagyu; all virgins with great BSEs. 7 Baldy Bred Heifers to calve in March/ April; AI bred to calving ease Angus bull. 6 Baldy Open Heifers, about 8 months old. Call Brent at 509-335-3777, or email: brent.mccann@wsu.edu for more details. Pullman, WA.

Bulls/ Polled Herefords: Yearling and two year olds, easy calving from Canadian bloodlines, best selection and unbeatable prices. Portland, OR. 503-789-1531

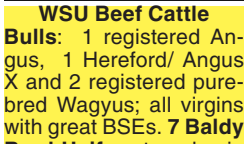

Opportunity Knocks

109 Bred Heifers: Sim Angus synchronized AI bred Heifers. Bred to leading AI Sire. Complete vaccination and mineral program. February to April calving, even tempered heifers, hot wire broke, preg tested this fall. Opportunity to own some good closed herd genetics that will put your herd on the right path for years to come, \$1725 each. Ellensburg, WA. 509-929-4853

758 Cattle Beef
35 Head of Black and Black Baldie first Calf Heifers. Bred to calving ease Angus Bulls. Due to start calving Feb. 10 for approximately 60 days, \$1400. La Grande, OR, 541-975-9306



44 black/ black brockle 1st calf heifers. Bred to low birth weight Kimberly Black Angus bulls. Calving February to March, \$1750 OBO 208-669-2260. Othello, WA.

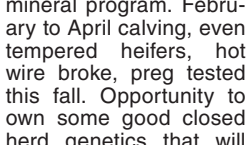

(5) March 2021 Red Angus steers. Looking for Best Offer. Sweet Home, OR. 206-499-1879

801 Timber/Lumber

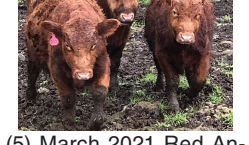

3 Registered Red Angus Bulls. One born 3/15/2019. Asking \$3,000 and two sons that are 2021 spring calves. Asking \$1,500. I bought this bull in the spring of 2020 for \$4,000 from the O'Doherty ranch in Boardman, OR. and have gotten one year worth of calves. I have cut back on my herd size and no longer have a use for a bull. He's got a good low birth weight at just 72 lbs a CED EPD of 13 and BW EPD of -1.5. Delivery available. Feel free to reach out with any questions. KALAMA, WA. 360-931-5480

STANDING TIMBER Wanted



NWTL Inc. Prices are up, turn your Timber into Revenue!
• Small stands,
• Large tracts,
• One time harvest,
• Continuous management plans.
Logging offered on percentage or by the MBF. Free consultation. References available. Sandy, OR. 503-956-0110; Visit www.nwtlinc.com

BUYING TIMBER

TOEPFER LOGGING, INC. Timber Harvesting, Slash Piling, Reforestation: high quality forest and land management services. Certified professional logger. Over 50 years in the timber industry Stayton, OR. Call Jake 503-769-5505, 503-991-6845

HOT! SAVINGS at Capital Press
1-800-882-6789
CapitalPress.com

Capital Press
EMPOWERING PRODUCERS OF FOOD & FIBER

NORTHWEST HARDWOODS
ALDER WANTED
Also Maple and Ash: Saw Logs Pulp Logs and Timber Deeds
Contact our Resource Group at these locations:

- Coos Bay, OR: Tim T. (541) 231-4758
Lee A. (541) 290-9892
- Eugene, OR: Tim T. (541) 231-4758
Lee A. (541) 290-9892
- Salem, OR: Tim T. (541) 231-4758
- Longview, Wa: John A. (360) 269-2500
Bill B. (360) 520-2287
Bill B. (360) 520-2287
- Centralia, WA: Jeremy M. (360) 520-5565
Mark F. (360) 202-9141
- LaConner, WA: Mark F. (360) 202-9141
- OR & WA: Small Woodlands Specialist Josh M. (360) 509-3599

5274689-1

802 Fencing

PANELS • GATES
CATTLE GUARDS
WIRE FENCING
CONTINUOUS FENCE
Order Now for Spring!
CALL NOW!
800.764.7473
240 E FRONTAGE RD N | JEROME, ID | BISONPIPE.COM

SUCKER RODS • POST CAPS • CABLES • TURNBUCKLES • CLAMPS • GATES
PIVOT BRIDGES • SPRINGS • GUARDRAILS • SMALL OD PIPE RAILING!
PLUS: CUSTOM DESIGN & MANUFACTURING SERVICES!

Call Now & Keep Checking
Back on Well Stem Pipe!
9/16 Used Cable in Stock
We Deliver Straight to You!

ROCKY MOUNTAIN STEEL

- USED CABLE
 - ALL FENCING HARDWARE AVAILABLE
 - CABLE CLAMPS
- Direct Ship & Cutting Available
- 400 3rd Ave. North Nampa, ID 83687
800-851-8612
208-466-0036
rockymtnsteel@integra.net

Capital Press Ag Weekly • OnlyAG • Capital Press Ag Weekly • OnlyAG • Capital Press Ag Weekly • OnlyAG • Capital Press Ag Weekly • OnlyAG • Capital Press Ag Weekly • OnlyAG

J.R Avilla Farms in Madras, Oregon says:
"We value our ads in Capital Press that successfully sold our equipment over the last 12 years."

Capital Press
EMPOWERING PRODUCERS OF FOOD & FIBER

802 Fencing
Montana Hydraulic Post Drivers and EZG MFG. Fence Hog etc. In stock! NW Farm Supply Hermiston, OR. 800-801-5650 or Mike 541-561-6047



Locally-owned Idaho Fence Company. Building quality fences. Ag fence: post, pole, barbed wire, horse and cattle pens. Kuna, ID. 208-860-7050

804 Building Materials

GLULAM BEAMS: Used Treated and Untreated. Many sizes up to 65' long. Portland, OR. 503-936-9414



30'x40'x10' Starting at \$27,500 Pole Buildings: includes 1 garage door and a personal door. Phillips Construction and Fencing, LLC. Serving the Treasure Valley area from Mountain Home to Weiser, ID. 208-604-3844

Don't Replace Your Metal Roof. Repair it!
Rust control, stops leaks. White reflective or colored top coats.
503-881-1946
360-727-3500

805 Farm Buildings

Martin Cisneros Pole Buildings & Concrete: Shops, garages, arenas, hay storage. Agriculture/ Residential, additions and repairs. Serving Oregon CCB# 135771. Licensed, bonded and insured. Excellent references. 503-375-9273 or 503-507-2847

807 Fuel, Heating & Firewood

Douglas Fir Firewood: cut, split, seasoned, \$230/ cord delivered. Salem/ Albany, OR area. 503-989-0368

CALL BY 3PM MON - FRI AND GET YOUR LINE AD ONLINE IN 24 HOURS!
(On approval)

Your line ad will also run in the next available print edition of Capital Press.

Capital Press
EMPOWERING PRODUCERS OF FOOD & FIBER

800-882-6789
CapitalPress.com

805 Farm Buildings

KAISER STEEL BUILDINGS, LLC



Factory Direct Metal Building Kits
Since 1963 • F.O.B. our plant, Eugene, OR

KAISER STEEL BUILDINGS, LLC
For information, call or write (541) 688-0141
30025 Kaiser Ave., Eugene, OR 97402
WWW.KSBUILDINGSLLC.COM

CAPITAL PRESS CLASSIFIEDS GET RESULTS!

CLASSIFIEDS SELL!

Make your line ads work harder.

- Add enhancements designed to boost results. **Get noticed!**
- ADD an Attention Getter at the top
 - CENTER some or all of the copy
 - ADD a YELLOW BACKGROUND
 - BOLD specific copy
 - ADD a photo
 - ADD a logo
- AD DEADLINES:**
CLASSIFIED DISPLAY ADS, WEDS. @ 10AM
CLASSIFIED LINE ADS WEDS. @ NOON
- Capital Press**
EMPOWERING PRODUCERS OF FOOD & FIBER
1-800-882-6789
Fax 503-370-4383
CapitalPress.com

We deliver your message to the West's Ag Audience, wherever they are!

- Newspaper
- E-Editions
- Mobile
- Websites
- Flyers
- Custom Publications

Call today to advertise.

Capital Press
EMPOWERING PRODUCERS OF FOOD & FIBER
800-882-6789
or go to CapitalPress.com



804 Building Materials

Quality Steel Buildings

CALL US FOR GREAT PRICING ON: ECONOMY PANELS • GALVALUME PANELS

See our website for additional panel profiles and products! www.metallionindustries.com

40 yr. warranty paint *** 30+ colors available

METALLION INDUSTRIES
HOURS: Mon - Fri 7:30-4:30
Your local metal roofing and siding supplier!
850 NW Park Avenue, Estacada, OR 97023 503-630-7740 Fax 503-630-7770
Live Every Day for Jesus!

804 Building Materials



PARKER BUILDINGS INC. QUALITY SINCE 1982
1-800-331-0155
503-981-0890

	EAVE	10'	12'	14'	16'
	24 x 36	\$10,243	\$11,161	\$11,957	\$12,813
	30 x 36	\$11,904	\$12,863	\$13,734	\$14,664
	30 x 48	\$14,175	\$15,171	\$16,243	\$17,698
	36 x 36	\$13,421	\$14,404	\$15,373	\$16,621
	36 x 48	\$16,025	\$17,140	\$18,234	\$19,952
	40 x 48	\$17,842	\$19,020	\$20,232	\$22,186
	40 x 60	\$20,552	\$21,855	\$23,274	\$25,014

Kit contains: (1) 3'x6'-8" Entry Door, (1) 11' wide slider door, Galvanized Roof, Painted Walls & Trim.
These buildings have Engineered Plans & price is based on 25# Snow load, "B" Exposure

Building Materials Supplier FOB HUBBARD, OR

WWW.PARKERBUILDINGS.COM



METAL BUILDINGS!
53 Years of Manufacturing Excellence
Buy Factory Direct!

Equipment Storage • Shop • Barn
Hay Shed • Dairy Shade • Arena
Roofing, Siding, & Trim



Call Today!

R & M STEEL COMPANY
R&M Steel Co.
208-454-1800
www.rmsteel.com
sales.rmsteel@gmail.com

