923 Farm Equipment

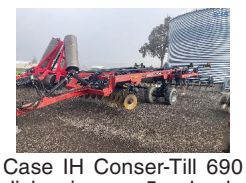

Case IH Conser-Till 690 disk ripper. 5 shank. 100% field ready. $17,500. Madras, OR. 541-777-3459

100 gallon Pak-Tank sprayer, $375. Fairbanks Platform scale, $350. Newberg, OR. 503-538-2688

GK H7 tree digger 2001 good condition, $120,000. Chopper, $15,000. Undercut blade, $2500. Discs, $2500 each. 3 point attachment, $8000 Dayton, OR. 503- 437-4833

960 RICHARDTON Dump Cart on tracks. 12' dump box with lift and dump cylinders, $27,500 Brooks, OR. 503-580-4261

Case IH 2588 Hillside Combine: 2878 engine hours, 2210 separator hours, $92,500. **30' grain header and cart**, $8500. **15' grass seed header**, $10,000. Culver, OR. 541-410-4500

2016 Case IH 875 Disc Ripper: 12" spacings, 7 shank, $55,000. Culver, OR. 541-410-4500

Disc Ripper: 7 shank, Case 690 Conser-till. New front blades last season, brand new back blades now, $17,000 OBO. Turner, OR. 503-932-6080

Farmland Tractor Supply
Tangent, Oregon
New, Used, and Rebuilt Tractor Parts
877-928-1646
541-928-1646
32427 Old Hwy. 34
Tangent, OR 97389
S271748-1

Does your business need calls, customers and sales? *Advertise in Capital Press Line Ad Classifieds.*
Call 1-800-882-6789

923 Farm Equipment

1992 Ford F-450 Flatbed, new brakes, new battery. New alternator, new injectors, new water pump. **25' Flatbed trailer**, 2013. **2011 John Deere** 2520 with bucket, backhoe, mower deck, post hole digger. Includes scaffolding, cement mixer. All $20,000 OBO. Stanwood, WA. 360-629-4334

PLACE LINE CLASSIFIED ADS TOLL-FREE FROM ANYWHERE!
1-800-882-6789

923 Farm Equipment

600 gallon stainless spray tank and 72ft booms, 4 Raven valves. Came off 3 wheel buggy, $4,800. Albany, OR. 503-510-7779

"Thanks! Very effective ad!"
William Krieg • Portland, Ore.
Call **1-800-882-6789** to advertise.

923 Farm Equipment

2012 Frontier 18' Tandem Disc: 11" spacing, $42,500. Culver, OR. 541-410-4500

Northwest Rototiller: 14ft, newer gear box and blades, $9,000. Albany, OR. 503-510-7779

NORTON'S WELDING
866-628-2497
541-569-2436 • 541-398-2900
Lostine, OR • www.nortonwelding.com

FORESTRY
Caterpillar 140M2 grader, AWD, front lift group, w/ wing.....$150,000
Hitachi ZX370-F w/ Waratah 623C processinghead.....$165,000

TRACTORS
John Deere 4010 W/ Cab, no Loader.....$12,000

HAY EQUIPMENT
Fella TS800 Pro twin rotor hay rake...$25,000
USS 39" 2 Spear Bale Fork.....$575
USS 49" 2 Spear Bale Fork.....$595

CONSTRUCTION
Kubota KX057-4 Excavator w/2 buckets, 300 hrs., hydraulic thumb.....$65,800
John Deere 35D Excavator w/2 buckets, hydraulic thumb.....$33,250
John Deere 320 Skidsteer, open ROPS, 1420 hrs.....$24,000

FARM EQUIPMENT
2005 Challenger 12' HydraSwing Disc Mower.....$20,000
Harrow Draw Bar 4-12 Foot.....CALL
Hesston 4650 Center Line Baler.....$10,000
2003 Hesston 956A Round Baler.....$13,500
3Pt 4x6 Ft 5/8" Harrow with carrier.....$550
Various Sizes 1/2" Harrow.....CALL
Used 9 1/2 ft. wide Land Plane on Rubber.....$1,500

MISC
Hillsboro GII long box flatbeds...$4,973 ea.
Braber Equipment 35-ton log splitter W/ Honda motor...
Partial flume, 3' inlet, rebuilt 2 years ago.....$2,000
Loftness 60" Skid Steer Mount or (USS) Mount Hydraulic Snow Blower.$5,500
1983 International Van Truck, 9UR$4,000
Back Blade 3pt, 7'.....$380
Back Blade 3pt General Implement, 7'.....$720
Agri-Ease 5 Ft Back Blade.....$450
Agri-Ease 6 Ft Angle/Tilt HD Back Blade.....$650
Agri-Ease 7 Ft Angle/Tilt HD Back Blade.....$700
Agri-Ease 8 Ft Angle/Tilt HD Back Blade.....$775
Agri-Ease 6' Box Scraper with rippers.....$775.00
General 7' 3pt. Back Blade.....$650
B&E 7 Ft USS Snow Blade w/out hyd. kit.....$1,650
B&E 7 Ft USS Snow Blade w/hyd. angle kit.....$1,900
General 72" USS Snow Blade w/out hyd. kit.....$2,100
General 60" USS Snow Blade w/out hyd. kit.....$1,995
General Hyd. Kit for snow blades.....$295
J&I Dually Flatbeds, New.....$2,400
Used RTC 70 Rototiller.....$1,995
5 Ft Rotary Mowers.....$1,195
4 Ft Rotary Mower.....$1,250
Quick Mount Skid Steer Plates (2).....$165
Braber Equipment 6FT Rotary Mower.....$1,765
Braber Equipment 5FT Rotary Mower.....$1,555
Braber Equipment 4FT Rotary Mower.....$1,350
Braber Equipment Pull Behind 35 ton Log Splitter..... $2050
Braber Equipment 48" USS Pallet Forks.....$850
Braber Equipment 42" USS Pallet Forks.....$750
Braber Equipment 3pt 22 Ton Log Splitter.....$1,575
74" Clamshell Bucket w/USS mount.....$2,495
Used 12" Auger w/gearhead 3pt attachment.....$995
General 66" Front Bucket Shell...$565
General 72" Front Bucket Shell$1,025
New 18" Backhoe Bucket.....$450
Used Case 12" Backhoe Bucket.$750
9" Auger Bit.....$250
3pt Cherry Picker.....$225
Pull Type on Rubber Mount V Ditcher.....$750
S274700-1

SS EQUIPMENT
www.sseqinc.com
• PASCO, WA (509) 547-1795
• QUINCY, WA (509) 787-3595
• OTHELLO, WA (509) 488-9606
• HERMISTON, OR (541) 567-3001
• LA GRANDE, OR (541) 963-8144
• ALBANY, OR (541) 757-8112
SEE OUR YEAR-END REDUCTIONS IN RED!

BALERS – LARGE SQUARE
SPECIAL USED BALER FINANCING
*TRADE-IN UNITS ONLY! 0% 48 Month OAC OR 1% for 60

(3) NH 340PLUS, 2021, Loopmaster knotters, large steer tandem, 13,500 bales ea .....$112,900 ea.
NH 340PLUS, 2021, Loopmaster, large steer tandem, scales, moisture, 12,069 bales..$115,900
(3) 340PLUS, 2020, Loopmaster, large steer tandem, 9,000 bales ea..$111,900 ea.
NH 340PLUS, 2018, 8,390 bales, tandem axle, scales, moisture.....$104,900
NH 340PLUS, 2017, 13,742 bales, tandem axle, scales, moisture.....$99,900
NH 340PLUS, 2019, 11,962 bales, standard tandem axles, warranty.....$97,900
NH 340PLUS, 2020, Loopmaster knotters, tandem, scales, moisture, electronic bale length, intelliview IV monitor, LED service lights.....$94,900
(7) NH 340PLUS 3x4's, 2019's, tandem axles, bale scales, moisture sensors, Intelliview III monitors, 26,083 to 21,950 bales.....$81,900 to $85,900
(18) NH 340s 3 x 4 Balers!!! 8,600 bales to 39, 986 bales. $39,900 to $89,900. 0% financing!! Lots of price points to choose from!! MANY UNITS GONE THROUGH OUR SHOP AND READY TO GO!!!
NH BB9080, 2011, single axle, 22,654 bales, large 1000, IV III.....$44,900
NH BB9080, 2009, single axle, 32,000 bales.....$39,900
NH BB960, 2000, 34,909 bales, 5-string, nice baler for the $$.....$12,900
Claas 5300, 2016, tandem, rotocut, 35,167 bales, moisture.....$95,900
Hesston 4910, 4x4, roller chute.....~~$8,900~~ $6,900
Hesston 4790, 2000 model, 39,200 bales, new tine bars & bearings.....$22,500

BALERS – ROUND
NH BR780, 2003, 5x6, twine only.....$11,700.00
NH BR780A, 2007, 5x6, twine and netwrap, wide pick-up.....$19,900

BALERS – SMALL SQUARE
NH BC5080, 2009, 16x18 commercial duty, very low bale count.....$25,900
NH 580, 2006, 16x18 commercial duty.....$15,900
NH 580, 1994, 16x18 commercial duty.....$12,900
NH 580, 1995, 16x18 commercial duty.....$9,900
NH 575, 2003, 14x18 commercial duty.....$11,900
(2) NH 515 3-ties, 16x23, PTO driven, ready to go!.....$6,000 ea.
Freeman 370 engine baler.....$15,000
Freeman 330 engine baler.....$11,000
(2) Freeman SP's, older balers, will need some work.....$5,000 ea.
Hesston 4655, 1991, lots of new parts.....$14,999
John Deere 467, 16x18.....$5,500

BALEWAGONS/STACKERS
NH BW28, 2007, 3,341 hours, excellent condition.....$95,700
NH 1095, 6,271 hours, super clean and straight!!.....$59,900
NH 1095, 2000, 3,393 hours, upgraded tires, LED lights.....$59,900
NH 1085, 4,268 hours, new pickup chain, good rubber.....$49,900
NH 1075, 1993, 2,977 hours, diesel.....$29,900
NH 1068, diesel, 9,300 hours.....$22,500
Pro-Ag 16K, 2013, current monitor.....$49,900
Pro-Ag 16K, 2012.....$45,000
Pro-Ag HD4SR, 1996.....$25,000
Pro-Ag HD4SR w/ International 490 truck pulling it, truck also has dump box available, sell as pair for $33,000. Available separately also, please call.

SWATHERS
SPECIAL USED SWATHER FINANCING
*TRADE-IN UNITS ONLY! 0% 48 Month OAC OR 1% for 60

NH Speedrower 130, 2014, 1,200 hours, HS14 header.....$77,000
NH H8080, 2013, 1,152 hours, 416 header.....$84,900
NH H8080, 2012, 1,235 hours, 416 header.....$79,900
NH H8080, 2011, 1,779 hours, 770HD 18' header.....$74,900
NH H8080, 2011, 2,115 hours, 416 header, deluxe cab, nearly new rolls.....$74,000
NH H7220, 2014, 9' cut, low hours.....$17,700
NH HW320, 2003, 4,717 hours, HS14 header.....$29,900
NH 2550, 1995, HS16 header, good rolls.....$19,900
Hesston 8250, 1999, 5,390 hours, 14' header.....$22,900
JD W260, 2020, 570 hours, 500R header, steel rolls.....$160,000

RAKES
OXBO 334 merger, 2013, 34' triple, hydr. skid shoes.....$79,900
(4) NH 216's, $8,370 to $10,700.....Call for more details please.
Allen 8827, cable controls.....$12,700
Allen 8827, cable controls.....$9,900
Allen 8803, 2000, 5 bar.....$10,000
H & S Hay Machine II, 2013, very little use.....~~$9,000~~ $8,300
Rowse High Capacity 20 W, 30', hydraulic, dual wheel, LIKE NEW!.....$21,000
Twinstar RA2027.....$11,900
Agco 5130 wheel rake, 2015.....$15,900

MIXERS/TUB GRINDERS
We are a full line dealer for SUPREME-SEGUE-ROTOMIX

ORCHARD/VINEYARD
NH T3.70F, 2019, 1,725 hours, 20x20 trans, 2 remotes.....$19,900
Hydralada 300 Orchard Lift, NEW!! Get rid of those ladders!!!.....$16,900
Hydralada Pruner Kits, several in stock.....Please call for prices and details
Hydralada 49565 Chainsaws, goes well with Lifts!!.....Several in stock

COMBINES
NH 974 6-row corn header.....$6,500
CaseIH 1680, 1990, 5468 hours, 25' auger header.....$19,700
Shelbourne Reynolds RSD16, 2015 model, used very little!!...~~$36,900~~ $29,900

TILLAGE/SPRAYERS/MISC.
Northwest 13' HD rototiller with basket roller, new bearings, good belts, hard faced knives, good shape.....$9,900
Shulte 3-pt. backhoe, 9.5' dig depth, 18" bucket, good shape.....$5,900
Krause 5817W 16' offset disk, scrapers.....$30,000
NH 130 manure spreader, 2013, like new.....$11,500

CONSTRUCTION
NH C237 Compact Track Loader, 2017, more details coming.....$39,900
Cat 12F road grader, runs good.....$17,000
Case 580S backhoe.....$17,800

TRACTORS
NH TV6070 Bi-Directional, loader w/ grapple bucket, 9' snow blower, only 2,027 hours, super nice!!.....$89,900
NH TJ375, 2002, 5,589 hours, silage dozer blade, good rubber.....$103,700
NH T9.645 w/SMARTTRAX, lease return, lots of options!!!.....$299,000
NH T8.360, 2014, 3,939 hours, CVT, 14.9 duals front and rear, rubber is new!, very loaded up tractor.....$129,900
NH T8.275, 2013, 1,721 hours, front & rear duals.....$109,500
NH T7.270, auto-command, 2018, only 764 hours.....$169,000
NH T5.120, 2016, cab, 4wd, loader w / grapple bucket, only 1,000 hours, powershift.....$72,950
NH Boomer 37, 2016, only 268 hours, loader, hydro.....$20,000
NH TC25D, hydro, only 420 hours.....$9,900
CaseIH 7140, 1993, cab, 4wd, 18 speed powershift, 9,594 hours, 20.8R/42's..$39,900
Cat Challenger 45, 6,370 hours, lots of recent work.....$63,900
Ford 8830, 1990, 18 speed powershift, needs some work, call.....$11,500
International 400, gas, wide front end, great bend loader, TA.....$5,370
John Deere 5065E, 2019, only 97 hours, loader ready, like new.....$43,000
John Deere 4100, 2001, only 648 hours, no loader, 48" rototiller.....$11,000
Steiger Cougar ST270, 1980, 8,700 hours, good rubber!!!.....$12,000
Zetor 5245, cab, 47 HP, FWA.....$7,300

Value BONANZA
0% FINANCING* AND CASH BACK OFFERS!
NEW HOLLAND AGRICULTURE
NEW HOLLAND CONSTRUCTION
ENDS DECEMBER 31, 2021. Stop by today!
CNH INDUSTRIAL CAPITAL
*For commercial use only. Customer participation subject to credit qualification and approval by CNH Industrial Capital America LLC. See your participating New Holland dealer for details and eligibility requirements. Not all customers or applicants may qualify for this rate or term. Depending on model, a down payment may be required. Offer good through December 31, 2021, at participating New Holland dealers in the United States. CNH Industrial Capital America LLC standard terms and conditions will apply. Offer subject to change or cancellation without notice. Taxes, freight, set-up, delivery, additional options or attachments not included in price. © 2021 CNH Industrial America LLC. All rights reserved. CNH Industrial Capital and New Holland are trademarks registered in the United States and many other countries, owned by or licensed to CNH Industrial N.V., its subsidiaries or affiliates.
S224477-1

ADVERTISE IN CAPITAL PRESS
***Our ads work for you!* • 1-800-882-6789**

Merry Christmas & Happy Holidays

SALE
Basic Service Kit
MF GC1705 - MF GC1725 M
$95.99
Genuine Parts. Genuine Service. Genuine Reliability.

INCLUDES:
- Oil Filter and Oil
- Air Filter
- Fuel Filter

FISCHER MILL SUPPLY,INC
OREGON CITY, OR
503-631-3411
FISCHERMILLSUPPLY.COM
AGCO Your Agriculture Company
©2021 AGCO Corporation. AGCO Parts is a worldwide brand of AGCO Corporation. AGCO and AGCO Parts are trademarks of AGCO. All rights reserved.
S274519-1

END OF YEAR INVENTORY REDUCTION

Ray Brothers Equipment
(208) 880-6344 - Call or Text Chris
Ironside, OR Financing Available!
Ask About our Rental/Purchase/Consignment Program
Includes 100 hrs of use per month | FREE Delivery to the Treasure Valley
View Our Shop and More Pictures at:
www.Ray-Brothers.com

2014 John Deere 6125M, in good condition, 6,010 hrs.....$65,000

2015 John Deere 6175R, 480/85r46 tires at 20speed auto track ready, 5,500 hrs.....$85,000

2018 John Deere 8245R, powertrain warranty until Oct, 9th 2022 or 6000 hrs, 3 available, comes with front weights, clean tractor, comes with all new tires, 4 scv power shift gen4 4600 display, 4,900 hrs..... $139,000

2018 John Deere 8370R, 50kph (32) mph, ivt ils comes with front weights and front and rear duals, loader ready Extended Warranty (Powertrain), 72m/4000h, 1,900 hrs.....$279,000

2016 John Deere 8370R, IVT ILS, like new, 480/80r50 front and rear duals, 3,400 hrs.....$229,000

2015 John Deere R4038 Self-Propelled Sprayer, 120' Boom Width, Boom Leveling, 20" Spacing, 1943 hrs.....$159,000

2014 John Deere 6140M, good 18.4 tires 16speed Power quad multiple units to choose from, 6,552 hrs.....$52,000

2018 John Deere 7210R, e23 Powershift all new tires good condition 4 available, extended warranty until October 2022 or 6,000 hrs, 4,800 hrs.....$110,000

2017 John Deere 8245R, nice lease return with 23 powershift, comes with front weights and hammer strap, 1,758 hrs.....$159,000 3,500 hrs.....$149,000

2013 John Deere 8310R, IVT ILS, comes with duals and quick hitch, had engine and transmission overhaul at 6000hrs, 12,500 hrs.....$89,000

2001 John Deere 8410, 10,000 hrs.....$49,000

2009 John Deere 8430T, local consignment/ excellent condition, new track added, cab suspension currently has Trimble auto steer, 335 hp, 3300 hrs.....$129,000

2009 Challenger LB34B Baler, completely gone thru shop and test baled 100 bales same as Massey 2170 45000 bales.....$45,000

2017 John Deere 6145M, 24 speed, loader ready, loader brackets have been removed but come with, 4,400 hrs.....$75,000

2018 PG Warranty, 1,990 hrs.....$95,000

2016 John Deere 7210R, IVT, 3,500.....$129,000

2014 John Deere 9360R, good tires, 3point, runs and operated good, comes with starfire receiver, 6,855 hrs...$115,000

2015 John Deere 9570RT, 30-inchTrack Spacing, NarrowGuidance-ready, YesGuidance Display, Yes Performance Package18 Transmission, 18 F/6 R Speeds with Efficiency Manager, 2,307 hrs...$269,000

2019 John Deere L341 Large Square Baler, like new demo, 1660 bales, located in Lovelock, NV...$129,000

2018 John Deere 6145R, Good Cond., 320/90r50 tires, can change out for wider tires, 5,000 hrs.....$75,000

2013 John Deere 4630, narrow tread width, Boom Width: 80-Foot • Tank: Poly • Tire Width: 380/90r38 Narrow • Traction Control: Yes • Nozzle Spacing: 20 in • Self-Propelled Sprayer, 1.558 hrs.....$100,000

2012 John Deere 7280R, rear tires and duals-320/90R54, front tires-320/85R38, IVT transmission, tractor equipped with 2-1400# wheel WTS and front WT bracket W/22 front WTS, 5,200 hrs.....Call for price

2008 John Deere 8130, auto track ready power-shift, one owner trade in, we are installing new hood add 4000 for duals, 8,273 hrs...$85,000

2016 John Deere 9420R, e18 power shift 3 point farm use only, nice tractor with good tires, 6,050 hrs.....$149,000

2010 John Deere 9670 STS, nice small grain combine out of Idaho, chopper, 1,200 hrs.....$95,000

2 Avail, 2019 John Deere L341 Large Square Baler, 18k & 22k bales, good condition.....$79,000

2015 John Deere 8345R, IVT, ILS, 4 Remotes, Cold Weather Pkg. 110V, 7,000 hrs.....$139,000

1999 John Deere 7810, nice tractor in excellent condition, 320 row crop tires comes with duals, wider tires available, complete transmission overhaul last year $23,651 spent, 12,000 hrs.....$48,000

2015 John Deere 8295R, powershift, good tractor we have used on our farm, 5,700 hrs.....$129,000

2019 John Deere 9470RT, Extended Warranty March 22, 2022, 6000 hours limit, 4,984 hrs.....$159,000

2014 John Deere S680 Combine, Eng: 3137 hrs., Sep. hrs. 2186, 2WD, Duals, Spreader, 2,100 hrs.....$100,000

2013 John Deere S680 Combine, Hillco Leveler Eng: 2875 hrs., Sep. hrs. 1867, Duals, Chopper, Yield Monitor, 1,850 hrs.....$169,000

2018 John Deere 6145M, powerguard warranty until October 2023 or 5000 hrs, 1990 hrs....$95,000

2018 John Deere 6130R, Ext. warranty to 5,000 hrs., 4,500 hrs...$75,000

S271825-1