

579 Acreage

CHEHALIS, WA
20 Acs. of land and timber. Subdivided in (4) 5-acre tracts with building sites after timber is removed. Close in Chehalis. Adna or Chehalis schools. \$275,000. By owner. (360)736-0836

651 Help Wanted

EXPERIENCED ranch hand for commercial beef cow calf operation. Herd health, calving, branding, water tanks, fencing. Mechanical, welding skills a plus. Full-time permanent. Salary DOE, health insurance, IRA match. Housing NOT provided. MUST PROVIDE DETAILS of recent relevant work history and work references to: office.littleco@gmail.com or fax 208-365-4615. Responses without details will not be considered. Experienced applicants only. Clean driving record. Emmett/Middleton/Star ID.

Farm Ranch Hand, dependable, honest, hard working. Haying, landscaping, farm equipment operation and maintenance, livestock maintenance, construction skills, basic computer skills, general farm duties and more. All applicants must pass screening process. Wage dependent on experience. Call: 360-458-7563; Fax: 360-458-9396 or email gailr@wmsoffice.net. Yelm, WA.

Agricultural Employers/ Employees: Nationwide Agri-Business, and Production Career Opportunities. Hansen Agri-PLACEMENT. 308-382-7350. View www.hansenagriplacement.com



Farm Assistant
Fessler Farms, Inc., a diversified farm, is seeking a Farm Assistant to assist in the management of the daily operations of row crops, hazelnuts and grass seed. Ideal candidate must have experience and skills in agricultural or related field. Duties include planting crops; fertilizer and spray application; harvest; tractor and truck operation and general equipment and vehicle maintenance. Strong multi-tasking ability, excellent communication, organizational and people skills are required. Private applicator's license a plus. This position includes full benefit package. To Apply: Please submit resume and letter of interest to: Fessler Farms, Inc., Attn: Human Resources, 13009 McKee School Rd NE, Woodburn, OR 97071 or email to: hr@woodburnnursery.com

IF YOU HAVE A BEEF - sell it in next week's Capital Press!

A picture is worth a 1,000 words



Add a full color photo to your print and online ads today by calling 800-882-6789

Capital Press
CapitalPress.com

664 Services

651 Help Wanted

Now Hiring
Full time person to work on Eastern Washington dryland wheat farm. Applicant needs farming experience, mechanical skills, fertilizer and ag chemical experience. A CDL a plus. We offer excellent benefits, competitive compensation package. (no housing) Reply with your resume to: dryfarmewa@hotmail.com Adams County, WA.

Now Hiring

TerraLink USA in Lynden, WA, is looking to add a full time person to our sales staff. Background in berries would be a plus. Degree required. Pay depending on experience. We are an equal opportunity employer. 360-815-6893

Central California Almond Ranch. Job includes machinery operation, sprinkler maintenance. Job is physical. Includes bending, kneeling, lifting. Need help on long term annual basis Jan. 31-November, winters off. Hourly wage medical 401k. Must provide references. Reply by email to: crowselltransport@sbcglobal.net; US. mail 5525 West Harding, Turlock, CA. 95380

Full time Ranch Hand Wanted in Northern California. Must be experienced with cattle, horses, irrigation, fencing, weed management and machine usage and maintenance. Must have strong work ethic and must be drug free. Resume and letter of introduction and references a necessity. Salary DOE and includes housing. Contact: hcnaror@gmail.com 541-591-1075

Ranch Job. Full time position. Responsibilities: maintaining & operating equipment, operating hay/ tillage equipment. Housing available. Send resume to: lisinghose@yahoo.com Riley, OR. 541-493-1920

Now Hiring

Excavation Contractor with small cattle ranch is seeking an experienced Ranch Hand/ Equipment Operator. Full-time year-round work. Job duties include, but not limited to, feeding and doctoring cattle, mending and building fencing, irrigation and hay production. Pay is DOE. Possible on-site housing available. Please send detailed resume for consideration. Oregon. mlexcavating@yahoo.com

Ag Health LABORATORIES

The Lab Manager/Microbiologist performs daily analytical procedures on milk, blood, and water including aerobic and mycoplasma cultures, ELISAs, and PCR assays. The position is responsible for development and successful execution of all processes, methodologies, and quality of work performed in the lab. Contact Ivanwieringen@aghealthlabs.com Sunnyside, WA.

EARN \$60,000/year, part time in the Livestock or Farm Equipment Appraisal Business. Agricultural background required. Home study course available. 800-488-7570 or amagappraisers.com

Does your business need calls, customers and sales? Advertise in Capital Press Line Ad Classifieds. Call 1-800-882-6789

664 Services

651 Help Wanted



St. John Hardware in Fairfield, WA is looking for a full time **Ag Parts Person**. Previous experience is a MUST! Detail Oriented, Organized, Great Computer Skills, and Strong Communication Skills. Please submit resume to: greg.wallace@stjohnhardware.com

CLASSIFIED LINE ADS GET RESULTS 1-800-882-6789 CapitalPress.com

CONFIDENTIAL SERVICE

If you respond to a "Blind Box" ad with a dept. (box) number, but you wish to protect your identity, follow this procedure: • Enclose your reply in an envelope. • Address the envelope to: CONFIDENTIAL SERVICE (TSR) Capital Press P.O. Box 2048 Salem, OR 97308 • Include a note, separate from your response, listing the firms you do not want to see your letter. • If the advertiser is one you've listed, your letter will be destroyed. 5219441-1

NOTICE

It is unlawful employment practice for any employer or employment agency to print or circulate or cause to be printed or circulated any statement, advertisement or publication, or to use any form of application for employment, or to make any inquiry in connection with prospective employment which expresses directly or indirectly any limitation, specifications, as to race, religion, color, sex, national origin, or by age between the ages of 18 and 65, or any intent to make only such limitation, specification or discrimination, unless based upon bona fide occupational qualification. 5219448-1

664 Services

ORCHARD Clean Up Storm Clean up and Thinning: Mechanical thinning. Fast, reliable, low impact. FREE estimates. Serving Oregon 541-979-7282



DRAINAGE SOLUTIONS A Must Before Planting Hazelnuts
Increase yields, provide deeper root growth, improve soil aeration, reduce compaction, decrease soil erosion. **Creekside Valley Farms** Serving Oregon and Washington. 503-864-4422

TRIPLE U LOGGING
Small Logging Services Land clearing, brush piling. Free Estimates Scio, OR. 971-225-8035

PORTABLE ROCK CRUSHING

Portable Rock Crushing Serving Oregon Since 1987 Davidson Construction 541-782-4122 Ask for Bill

NOTICE: Oregon Construction Contractors Law

(ORS 701) requires that all businesses that advertise remodeling, repair, home improvement or new construction be licensed with the Construction Contractors Board. An active license means the contractor is bonded and insured. Verify a contractor's license and complaint history at www.hirelicensedcontractor.com 503-378-4621 5219444-1

NOTICE: Oregon Landscape Contractors Law

(ORS 671) requires that all landscape contracting businesses to be licensed with the Landscape Contractors Board. This four (4) digit number assures the business has a bond, insurance and an associated landscape contractor who has fulfilled the testing and experience requirements for licensure. For your protection, verify & check a license status on our web: www.lcb.state.or.us or call (503) 986-6561 before hiring a landscape business. Landscape Maintenance companies do not have to be licensed to perform maintenance functions on your already installed landscape. 5219445-1

667 Loans & Financing

\$\$\$ Money to loan on larger commercial real estate properties. Bank or Private Money. Purchase, refinance, construction. Salem, OR. 971-600-4327

716 Hay, Straw, Forage

Alfalfa, small bales. Wheat straw, 10 ton, \$3.00/ bale. Sale, OR. 503-868-7357; 503-991-0310

75 tons Alfalfa: 1st cutting, 2 tie, no rain, tarped. 60 tons, 3rd cutting, 2 tie. Good. \$250/ ton. Moses Lake, WA. 509-760-4401

Premium Quality Alfalfa and Timothy Grass Feeder Hay. Big bales. Covered. Semi loads only. \$225/ ton Alfalfa; \$210/ ton Timothy. Loading possible. Moses Lake, WA. 509-750-7598

Wheat Straw: 3 tie, \$6/ bale. Semi Loads only. Redmond, OR. 541-891-4087

Orchard Grass: 3 tie, \$17/ bale. Semi loads only. Redmond, OR. 541-891-4087



Round Bales: Wrapped Grass Haylage, \$60 each. Alfalfa Haylage/ \$80/ each. Local Delivery Available. La Conner, WA. 360-853-5581

BAD STRAW BALES
Double compress half cut bales, \$80 ton. McMinnville OR **Please call Farmers Direct, Inc. 503-835-1105**

719 Feed, Grain

Whole Kernel Corn, Barley, Oats, Wheat. Peas. Custom Blends Available. non GMO. Brooks, OR. 503-932-8598

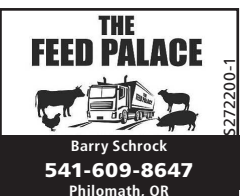

LIVESTOCK FEED CLOVER PELLETS
3% Fat 16% Protein
Tote Bags ...\$260/Ton 50lb Bags ...\$280/Ton
3385 NW Hwy 47 Forest Grove, OR 97116
Mon-Fri 8AM to 5PM Sat. by Appointment
(One ton minimum at this location.)
541-760-2287 5229392-1

721 Fish

Trout, bass, warm-water fish for pond stocking. www.oregonaquaculture.org/member-directory

Rainbow Trout for Pond Stocking: Statewide delivery. Brian Trout Ranch, Sandy, OR. 503-668-7861

722 Poultry & Fowl



www.jenkshatchery.com Proud to be America's oldest hatchery, since 1910! Open year round. Offering the highest quality poultry available. Now available: poultry feed, bedding, and supplies for pickup, shipping or local delivery. Tangent, OR. 541-928-8928

(2) Natureform Incubators Model NOM-45: auto heat, moisture and rotation controlled. Egg cups now set for large eggs, can be changed. Make offer. Pasco, WA. 509-521-3316

FREE baby bunnies while they last. Jerome, ID. Leave a message 208-329-0502

725 Rabbits

728 Dogs, Cats, Pets

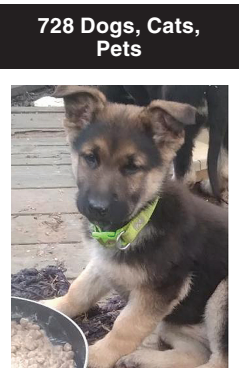

German Shepherd Puppies. \$1000 each. Trade considered. Dayton, OR. 503-864-8215, 503-883-3381



Livestock Guardian Puppies: Anatolian Shepherd Mix. Go home Dec. 4th. Naturally reared, \$1000. For more info: www.northcoastpastures.com Willamina, OR. 503-930-6805

Capital Press CLASSIFIEDS
1-800-882-6789 CapitalPress.com

728 Dogs, Cats, Pets

Toy Poodle Puppies: Male/ female. Ready 12/13/21. Anderson, CA. 530-357-2421

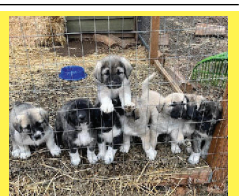

Livestock guardian dogs ready to go to your home starting December 13th. Maremma/ Anatolian cross. Dogs will have first booster shot. Great guardian and companion for many years, \$550. Goldendale, WA. 509-773-4057; frmichaeld@gmail.com

L.G.D puppies 8 weeks old, Alibi/ Great Pyrenees, wormed and first shots done, call or text for photos, \$400. Orland, CA. 530-517-9878.

OUR DAD'S A CHAMPION
Border Collie puppies, registered, red & black, bred to be cattle dogs. The sire to this litter is currently a top contender in the Pacific Northwest "Cow Dog Trials" and is our top "go to" dog on the ranch. Cheshire, OR. Text or call Brian Abingdon @ 541-913-8447

German Shepherd/ 1/4 Siberian Husky Puppies, 3 males and 3 females, first shots and dewormer done, ready for their new homes December 21st, \$800. Philomath, OR. 503-580-9281 or Email: gsd.shppuppies@gmail.com



CKC Jack Russell Puppies: 1st vaccinations, wormed, mild tempered, great companions, \$1,000. Summerville, OR. Call/ text Diana 541-786-0467

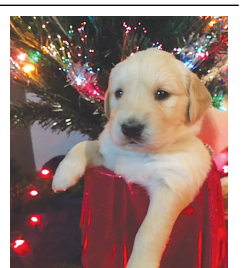

AKC Golden Retriever Puppies, Ready 01/11/22. Creams and Goldens, \$1800. Prosser, WA. 503-440-0524



Purebred Anatolian Shepherd. Healthy, wants to work, 1 year old female, \$700. Cascade, ID. 530-680-6036

Airedales AKC Registered: Adults & puppies. Fort Sage Kennels. Patricia Sharp, Doyle, CA. 530-827-2271

731 Horses, Mules, Donkeys

Dun AQHA registered gelding, 3 years old. Has working cowhorse & barrel bloodlines, \$2750. Philomath, OR. 541-929-3031

WANTED to buy or lease: Well broke team of draft horses. Must be reasonably priced. Leavenworth, WA. 1-800-497-3912

Looking for EQUESTRIAN PROPERTY?
Go to Class. 552

Capital Press
CapitalPress.com 5219452-1

740 Sheep

Wanted: Lambs, Ewes and Goats. We pay Top Dollar. Orland, CA. 530-865-4440; Toll Free: 844-637-7462

St. Croix Sheep, Rams/ Ewes. 360-734-2222 Bellingham, WA.

743 Alpacas & Llamas

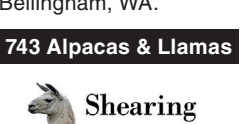

Alpacas, Llamas, Sheep, Goat Shearing, Hooves and Teeth. Will travel anywhere in the Northwest. 35+ Years experience. Santana Shearing. 541-981-1866, 541-570-2756

746 Goats

Wanted: Lambs, Ewes and Goats. We pay Top Dollar. Orland, CA. 530-865-4440; Toll Free: 844-637-7462

752 Mixed Livestock Sales

D&B LAND and LIVESTOCK LLC
We buy cattle, sheep and goats.

In Rogue Valley, we have certified scales for weighing at our receiving facility. In Klamath and Siskiyou counties, we receive sheep and goats by appointment. We are a bonded livestock buyer, and a member of the Livestock Marketing Association. Dan • 541-890-0822 Dblivestock.llc@gmail.com

755 Cattle Dairy

*** Dairy Cows ***
Selling whole herds or heifers. Buying all types of dairy cattle. Lowell Chaffey, Aurora, OR. 503-678-5269, 503-559-0830

Looking for DAIRY FARMS?
Go to Class. 567

Capital Press
CapitalPress.com 5219451-1

758 Cattle Beef

Old school horned Hereford, line bred genetics, young bulls, heifers, pairs, calves, not registered, \$600 and up. Located in Oregon, 541-547-3425.



Private Treaty Sale: High quality Gelbvieh Bulls. Ready to go to work. Will put more pounds on the scales at weaning and as yearlings. H4 Ranch, Days Creek, OR. 541-863-2147

Registered Black Angus Bulls: beautiful long yearlings. Bred for calving ease. Very gentle, will throw growthy calves, \$1500. Washougal, WA, 360-904-3334

30 Angus 1st calf heifer, 1,050lbs. 30 Angus bred solid mouth cows. 25 Angus bred broken mouth cows. Central OR. 541-419-8762

35 Head of Black and Black Baldie first Calf Heifers. Bred to calving ease Angus Bulls. Due to start calving Feb. 10 for approximately 60 days, \$1400. La Grande, OR, 541-975-9306



Bulls/ Polled Herefords: Yearling and two year olds, easy calving from Canadian bloodlines, best selection and unbeatable prices. Portland, OR. 503-789-1531

26 Angus/Sim bred heifers, bred to A/S bulls, with EPDs in top percentages, CE 5%, ADG 23%, BEPD 9.3%, docility 33%, one iron shots, calve February, March, April. \$1,600 each. Long Creek, OR. Rich 541-421-5300

109 Bred Heifers: Sim Angus synchronized AI bred Heifers. Bred to leading AI Sire. Complete vaccination and mineral program. February to April calving, even tempered heifers, hot wire broke, preg tested this fall. Opportunity to own some good closed herd genetics that will put your herd on the right path for years to come, \$1725 each. Ellensburg, WA. 509-929-4853

100 head Purebred Angus Cows. Start calving mid-January to February. Bred to Angus Bulls. Toledo, WA. 360-751-1360

Certified Organic Heifer Calves, coming yearlings and cow/ calf pairs, Othello, WA. 509-989-2141

Shorthorn Bulls: March-April Yearlings, Selected for length, width, depth and muscling. Mothers sound, thick, calm, good milk. Good carcass data. Coulee-City, WA. Call 509-632-8709, 509-683-3292

LINE CLASSIFIEDS
Call Toll-Free 1-800-882-6789 FAX: (503) 370-4383 Deadline Wed. at Noon (Holidays may differ) CapitalPress.com

758 Cattle Beef



95 head of Angus, Angus mixed, Charolais cows. They will start calving February 20. All ages but mostly solid mouthed. They have only been pastured inside. This is a really nice bunch of cows. The price is straight through on everything per head \$1,300 Winnemucca, NV. 775-304-2047

13 Nice Black Angus Bred Heifers, weighing 1150lbs. start calving Feb for 90 days. \$1600/ each. Walla Walla, WA, 509-520-9061

(45) Salers Bulls: All ages from yearlings to 2 year olds. Red and Black calving ease polled bulls developed on our eastern Oregon ranch for 39 years. Quiet temperament, delivery available. Flying T Ranch Sprague River, OR. 541-533-2416 cattle@flyingtsalers.com

130 Coming 2 year olds, Fall yearlings, spring yearling bulls. Noah's Angus Ranch, Angus Cattle Since 1955. Cambridge, ID. 208-550-0531 www.noahsangusranch.com

(2) Yearling Registered Black Angus Bulls. Low birth EPDs. Schmidlin Angus Farms. Vernonia, OR. 503-429-7861

3H Simmental Ranch BLACK SIM-ANGUS BULLS. Bred for growth and longevity. NW Delivery. Contact Alan at 503-931-6815 or 3hsimmental@gmail.com



53 Black and Black White face young cows. Full vaccination program and mineral program. All bred to Angus and SimAngus Bulls. Preg checked. February to April calving. All coming 3 to 5 year old cows. Good set of low maintenance females. Will bring a big calf home in the fall, \$1725. Ellensburg, WA, 509-929-4853

801 Timber/Lumber

STANDING TIMBER Wanted



NWTL Inc.
Prices are up, turn your Timber into Revenue!
•Small stands,
•Large tracts,
•One time harvest,
•Continuous management plans.
Logging offered on percentage or by the MBF. Free consultation. References available. Sandy, OR. 503-956-0110; Visit www.nwtlinc.com

801 Timber/Lumber

NORTHWEST HARDWOODS

ALDER WANTED

Also Maple and Ash: Saw Logs Pulp Logs and Timber Deeds

Contact our Resource Group at these locations:

- | | | |
|----------------|------------------------|----------------------------|
| Coos Bay, OR: | Tim T. (541) 231-4758 | Lee A. (541) 290-9892 |
| Eugene, OR: | Tim T. (541) 231-4758 | Lee A. (541) 290-9892 |
| Garibaldi, OR: | Tim T. (541) 231-4758 | Lee A. (541) 231-4758 |
| Longview, Wa: | John A. (360) 269-2500 | Bill B. (360) 520-2287 |
| Centralia, WA: | Bill B. (360) 520-2287 | Jeremy M. (360) 520-5565 |
| LaConner, WA: | Mark F. (360) 202-9141 | Small Woodlands Specialist |
| OR & WA | Josh M. (360) 509-3599 | |

802 Fencing

802 Fencing

Call Now & Keep Checking Back on Well Stem Pipe!
9/16 Used Cable in Stock
We Deliver Straight to You!

ROCKY MOUNTAIN STEEL

• USED CABLE
• ALL FENCING HARDWARE AVAILABLE
• CABLE CLAMPS
Direct Ship & Cutting Available
400 3rd Ave. North Nampa, ID 83687
800-851-8612
208-466-0036
rockymtnsteel@integra.net

AGPROprofessionals
DEVELOPERS OF AGRICULTURE

Everything from Ag to Z...

- Agricultural, Civil & Environmental Engineering
- Environmental & Agronomy Consulting
- Financial Planning & Construction Management
- Land Planning & Permitting
- Legislative, Public Relations & Community Outreach
- Real Estate Services & Site Selection
- Surveying & Geotechnical Testing
- Traffic Studies
- USR Permitting
- Zoning Changes

Idaho Office—208.595.5301
213 Canyon Crest Dr., #100
Twin Falls, ID 83301

Greeley Office—970.535.1938
3050 67th Ave., Suite 200 Greeley, CO 80634 5273260-1

Capital Press
EMPOWERING PRODUCERS OF FOOD & FIBER
twitter.com/capitalpress

Follow us on Twitter @capitalpress