

651 Help Wanted



**Spray Applicator:** Hourly wage, DOE. Benefits. Supervisor role, spray crops. Blend chemicals. Manage inventory, operate farm equipment. Dayton, OR. Apply with resume to: carly@creeksidevalleyfarms.com

Wanted: Steel erector to remove old and replace new metal sheeting on large wedgcor steel building, Scappoose, OR. 503-789-1531

Agricultural Employers/ Employees: Nationwide Agri-Business, and Production Career Opportunities. Hansen Agri-PLACEMENT. 308-382-7350. View www.hansenagriplacement.com

**Looking for ranch/farmhand,** preferably with livestock and equipment experience, wage depends on experience. Hines, OR. 541-493-2264

**Ranch Hand/ Caretaker** for cattle ranch in John Day Valley, OR. Experience preferred. Housing, salary DOE. Send resume or requests to: helpwanted@capitalpress.com with "Ranch Hand- John Day" in the subject line.



Mid Columbia Producers is seeking a full time **Seed Production Tech** at its Wasco, OR. Seed Plant. Please find the full job posting on our website: www.mcpcoop.com. We offer a competitive salary and benefits package including: Health insurance premiums currently paid 100% for the employee and their dependents, dental, vision and Rx coverage, 401K with company match, robust profit sharing plan, paid vacation, sick, holidays and more. Call Human Resources at 541-565-2277 for more information. Email: hr@mcpcoop.com

**Farming operation looking for a full-time employee.** Job would consist of, but not limited to equipment operation, truck driving (CDL not required) and general farm duties. Opportunity for growth within the company. Call for inquiries 503-871-6340 Jefferson, OR.

651 Help Wanted



**Help Wanted**  
Looking for a full-time permanent employee to fulfill the role of Chemical Room Logistics at our Millersburg, OR. facility. Pratum Co-op offers a competitive pay and benefit package. To apply, visit our website at: https://pratumcoop.com/careers/ 503-364-3353



**Ranch Foreman**  
3rd Generation, family owned Century Ranch in Coos County, OR. is seeking a well-qualified Ranch Foreman to operate their Commercial Cow/ Calf operation. Ideal candidate will have experience with cattle, horses, horse shoeing, K-Line irrigation, equipment operation, maintenance and repair, facilities maintenance and repair, fencing, cattle dogs, and possess strong organization, planning, and communication skills. Salary commensurate with talent and abilities. Job comes with the use of a 4 bedroom home on the property, late model 4x4 flat bed pickup, \$700 health insurance reimbursement, half a side of beef, cow elk tag, and 10 days of paid vacation per year. Candidate must have a valid drivers license (CDL preferred), be insurable, and able to pass a background check and drug test. Interested parties please send resume and references to: Quincy Powers Ranch Co. 3327 King Edwards Ct. Eugene, OR 97401 Or contact Quincy at 541-953-2405



**Family Farm Manager:** Part time or Full time. Working with cattle, operating farm equipment, Farming experience required. Health Insurance. Paid Vacation. Warrenton, OR. Jodie 503-791-4876; Bryan 503-407-9035

651 Help Wanted

**Farm Manager Wanted**  
Experience with irrigation travelers, balers and silage trucks required. Scio, OR. Contact Matt 503-930-2738

Forest Glen is seeking a full time manager to oversee all aspects of organic crop production for cattle feed and specialty crops. Pay is DOE. Please send resume to forestglenag@gmail.com Dayton, OR.



St. John Hardware in Fairfield, WA is looking for a full time **Ag Parts Person.** Previous experience is a MUST! Detail Oriented, Organized, Great Computer Skills, and Strong Communication Skills. Please submit resume to: greg.wallace@stjohnhardware.com



Pratum Co-op - Help Wanted: Looking for a full-time permanent employee to fulfill the role of Energy Lube & Oil Warehouse Supervisor at our Millersburg, OR. facility. Pratum Co-op offers a competitive pay and benefit package. To apply, visit our website at https://pratumcoop.com/careers/ 503-364-3353



Registered Angus Ranch seeks working ranch manager for seedstock operation. The ideal candidate will have skills in all aspects of animal husbandry including low stress handling, cattle merchandising, show fitting, feeding, records and health management. Experience in irrigation, pasture management and hay production is required. Knowledge of the Angus Breed and AI a plus, but not required. We are looking for a well rounded cattleman. We will provide feed for up to 2 horses. Company horses also available to use. Compensation package includes 401K, paid vacation, and housing. Salary commensurate with experience. Call Steve at 503-784-8691 or send resume to punten@msn.com. lone, OR.

651 Help Wanted

**Harvest Help**  
Organic Chestnut Orchard seeking help in October. Tractor and Nut harvesting equipment experience is beneficial. Sherwood, OR. Area, email: LADDHILL1@AOL.COM

**Buying or Selling**  
Capital Press is here to help you!  
1-800-882-6789 or FAX 503-370-4383  
CapitalPress.com

CONFIDENTIAL SERVICE

If you respond to a "Blind Box" ad with a dept. (box) number, but you wish to protect your identity, follow this procedure:  
• Enclose your reply in an envelope.  
• Address the envelope to: CONFIDENTIAL SERVICE (TSR) Capital Press P.O. Box 2048 Salem, OR 97308  
• Include a note, separate from your response, listing the firms you do not want to see your letter.  
• If the advertiser is one you've listed, your letter will be destroyed.

NOTICE

It is unlawful employment practice for any employer or employment agency to print or circulate or cause to be printed or circulated any statement, advertisement or publication, or to use any form of application for employment, or to make any inquiry in connection with prospective employment which expresses directly or indirectly any limitation, specifications, as to race, religion, color, sex, national origin, or by age between the ages of 18 and 65, or any intent to make any such limitation, specification or discrimination, unless based upon bona fide occupational qualification.

664 Services



**DRAINAGE SOLUTIONS**  
A Must Before Planting Hazelnuts  
Increase yields, provide deeper root growth, improve soil aeration, reduce compaction, decrease soil erosion. **Creekside Valley Farms** Serving Oregon and Washington. 503-864-4422

**AGPROfessionals**  
DEVELOPERS OF AGRICULTURE

*Everything from Ag to Z...*

- Agricultural, Civil & Environmental Engineering
- Environmental & Agronomy Consulting
- Financial Planning & Construction Management
- Land Planning & Permitting
- Legislative, Public Relations & Community Outreach
- Real Estate Services & Site Selection
- Surveying & Geotechnical Testing
- Traffic Studies
- USR Permitting
- Zoning Changes

Idaho Office—208.595.5301  
213 Canyon Crest Dr., #100  
Twin Falls, ID 83301

Greeley Office—970.535.1938  
3050 67th Ave., Suite 200 Greeley, CO 80634

664 Services

Bale Wagon Hay Pick-up in-field service. 3 tie small bales. Klamath Falls, OR. to Tulelake, CA. John 541-892-1948



**CUSTOM LANDFORMING & DITCHING**  
For surface water management. Scio, OR. arfarms@smt-net.com 503-932-4986 www.arfarms.wordpress.com **A&R FARMS, INC.**

**TRIPLE U LOGGING**  
Small Logging Services Land clearing, brush piling. Free Estimates Scio, OR. 971-225-8035



Serving Oregon Since 1987 Davidson Construction 541-782-4122 Ask for Bill

**Looking for a farm or ranch?**  
VISIT **FarmSeller.com**

**NOTICE: Oregon Landscape Contractors Law** (ORS 671) requires that all landscape contracting businesses to be licensed with the Landscape Contractors Board. This four (4) digit number assures the business has a bond, insurance and an associated landscape contractor who has fulfilled the testing and experience requirements for licensure. For your protection, verify & check a license status on our web: www.lcb.state.or.us or call (503) 986-6561 before hiring a landscape business. Landscape Maintenance companies do not have to be licensed to perform maintenance functions on your already installed landscape.

**BREEDEN LOG CO.**  
Land Clearing, Road Constr., Ripping, Ponds, Site Prep, Utilities, Bridges **503-843-2981** 503-435-7098 cell CCB#130229, Lic., Bonded, Insured Sheridan, OR

664 Services

**NOTICE: Oregon Construction Contractors Law** (ORS 701) requires that all businesses that advertise remodeling, repair, home improvement or new construction be licensed with the Construction Contractors Board. An active license means the contractor is bonded and insured. Verify a contractor's license and complaint history at **www.hirelicensedcontractor.com 503-378-4621**

VANDEBECK TRUCKING & EXCAVATING INC.

- Ponds, Reservoirs & Dam Construction • Land Clearing
- Road Building • Site Prep
- Land Leveling • Dump Trucking
- Brush Removal
- All Phases Of Excavating

LICENSED • BONDED • INSURED CCB# 84747 (503) 871-8632 Mt. Angel, OR

**HOT! SAVINGS at Capital Press** 1-800-882-6789 CapitalPress.com

667 Loans & Financing

\$\$\$ Large Commercial Real Estate Mortgages. We can FUND most projects plus **Cannabis and Hemp** with Bank or Private Money. Great rates. Call Salem, OR. 971-600-4327

716 Hay, Straw, Forage

1400 Bales of Organic Haylage: good quality, \$55/ bale. Scio, OR. 503-932-1005

**Quality Grass Hay:** \$180 per ton. 3 tie. Barn stored. Amity, OR. 503-583-5476

Alfalfa: Small bales, premium quality, \$250 to \$280/ ton. Alfalfa, 3x4 bales, excellent to premium quality, \$200 to \$225/ ton. Arlington, OR. 541-454-2274

Wheat straw, clean, yellow, small two tied bales. Battle Ground, WA. 360-687-3120

Western pasture mix grass, clean, two tied bales, \$6.95 a bale and up. Battle Ground, WA. 360-687-3120

3x4 Bentgrass and Bluegrass Straw For Sale in Madras/ Culver and Pasco. Delivery Available, \$130 picked up. Culver, OR. 541-915-5067

**BAD STRAW BALES** 3x4x8 Big Bales. Double compress half cut bales, \$60 ton. McMinnville OR **Please call Farmers Direct, Inc. 503-835-1105**

**1 set of double hay trailers,** new brakes, good condition, \$9500 Rickreal, OR. 503-930-1904

Orchard Grass, 1st Cutting, 3x4 orchard grass hay. No rain, stored in shed. -/+170 ton available. Powell Butte, OR. 208-867-9866

500 ton rained on Alfalfa. \$235/ ton, plus freight. Fort Rock, OR. 541-419-0327

**Organic Grass Silage.** \$40 per Ton. Scappoose, OR. 503-543-2440

**CERTIFIED ORGANIC Alfalfa** for beef and dairy. 3x4 bales & 3 string. Othello, WA. 509-989-2141, 509-592-3499

719 Feed, Grain

Whole Kernel Corn, Barley, Oats, Wheat. Peas. Custom Blends Available. non GMO. Brooks, OR. 503-932-8598

Non GMO Corn. Cracked upon order. Call for pricing. Salem, OR. 503-932-8598

3 Truckloads organic barley out of the field. Harvesting 3rd week of August. Organic wheat and peas also available. Western WA. Let's talk 360-827-5604

**THE FEED PALACE**  
Barry Schrock 541-609-8647 Philomath, OR

**LIVESTOCK FEED** CLOVER PELLETS  
3% Fat  
16% Protein  
Tote Bags ....\$260/Ton  
50lb Bags ....\$280/Ton  
50lb Bags ....\$7.50/Bag

**Two Locations**  
Marys Peak True Value  
1740 Main St.  
Philomath, OR 97370  
Mon-Sat 8AM to 7PM  
Sun 8AM to 5PM

3385 NW Hwy 47  
Forest Grove, OR 97116  
Mon-Fri 8AM to 5PM  
Sat. by Appointment  
(One ton minimum at this location.)  
**541-760-2287**

721 Fish

Rainbow Trout- Fingerlings to Trophy. Oregon and Washington delivery. Island Springs Hatchery, Portland, OR. 503-621-3565

Rainbow Trout for Pond Stocking: Statewide delivery. Brian Trout Ranch, Sandy, OR. 503-668-7861

Trout, bass, warm-water fish for pond stocking. www.oregonaquaculture.org/member-directory

722 Poultry & Fowl



**www.jenkshatchery.com**  
Proud to be America's oldest hatchery, since 1910! Open year round. Tangent, OR. 541-928-8928

728 Dogs, Cats, Pets

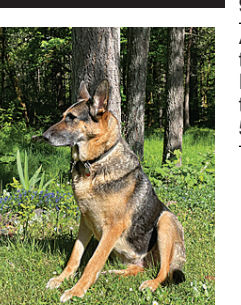

Red Border Collie/ AKC Chocolate Lab Puppies. Brown. Female, 6 weeks, shots and wormed, potty trained, \$600. Nampa, ID. 208-805-5629

5 Registered Border Collie Puppies: black/ white. All males born 06-17-21. 1st shots, \$700. Janesville, CA. Call/ text 530-205-8131

AKC Airedale puppies, both parents on site. Born on June 24th, 2021. Castle Rock, WA. 360-904-8189



Airedales AKC Registered: Adults & puppies. Fort Sage Kennels. Patricia Sharp, Doyle, CA. 530-827-2271

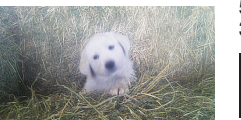

Purebred Heeler Puppies. Ready July 10th, vaccinated, parents on site, photos available, reduced \$300. Cove, OR. 541-805-0642

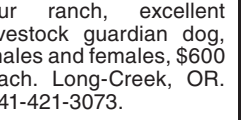

Great Pyrenees Puppies: Friendly. Double Dew-claws. Working Parents, \$425. Aumsville, OR. 503-749-1861

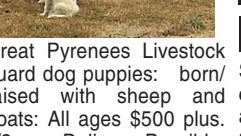

English Shepherd Scotch Collie Puppies arrived 5/11/21. 3 tri, 3 clear sable, 3 shaded sable, \$450 for your next best friend! Junction City, OR. 458-217-9482



Akbash puppies, born June 2nd, already with goats. Also with cows, horses, dogs and children. Mom working on our ranch, excellent livestock guardian dog, males and females, \$600 each. Long-Creek, OR. 541-421-3073.



Great Pyrenees Livestock guard dog puppies: born/ raised with sheep and goats: All ages \$500 plus. 1/2-way Delivery Possible. 707-292-5156

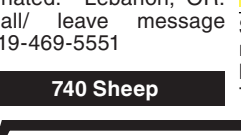

McNab/ Border Collie Puppies, 6 weeks, red/ white females, black/ white females & male, 1st shots & wormed, both working parents. Diamond L Stock Dogs, \$200. King Hill, ID. 208-695-6930



Kangal/ Spanish Mastiff: livestock guardian puppies, 10 weeks, raised with sheep. Fully Vaccinated. Lebanon, OR. Call/ leave message 719-469-5551

740 Sheep

St. Croix Sheep- large ram lamb 100 to 165 lbs. Bellingham, WA. 360-734-2222; 360-319-5555

728 Dogs, Cats, Pets

WANTED: Sheep Dog for small flock. 360-319-5555

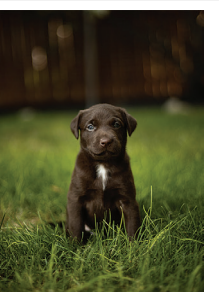

Red Border Collie/ AKC Chocolate Lab Puppies. Brown. Female, 6 weeks, shots and wormed, potty trained, \$600. Nampa, ID. 208-805-5629

5 Registered Border Collie Puppies: black/ white. All males born 06-17-21. 1st shots, \$700. Janesville, CA. Call/ text 530-205-8131

AKC Airedale puppies, both parents on site. Born on June 24th, 2021. Castle Rock, WA. 360-904-8189



Airedales AKC Registered: Adults & puppies. Fort Sage Kennels. Patricia Sharp, Doyle, CA. 530-827-2271

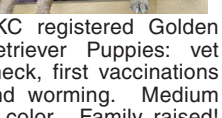

AKC registered Golden Retriever Puppies: vet check, first vaccinations and worming. Medium in color. Family raised! Only Females left. Call, email or text, \$2,000. Blaine, WA. 360-815-0079.

Purebred Heeler Puppies. Ready July 10th, vaccinated, parents on site, photos available, reduced \$300. Cove, OR. 541-805-0642

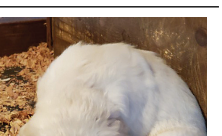

AKC English Cream Retrievers: born 07/04/21, 2 males. Parents have testing and OFA's, \$2500. Alsea, OR. Call 541-487-4511 or text 360-317-6979

731 Horses, Mules, Donkeys

**Looking for EQUESTRIAN PROPERTY?**  
Go to Class. 552



CapitalPress.com

740 Sheep

Suffolk Sheep, long ears, clean faces, \$300 each, aged 150. Warrenton, OR. 503-861-7220



Kangal/ Spanish Mastiff: livestock guardian puppies, 10 weeks, raised with sheep. Fully Vaccinated. Lebanon, OR. Call/ leave message 719-469-5551

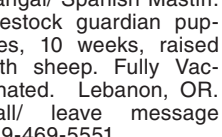

Border Leicester Rams and Ewes. For Commercial or purebred breeders. Large quantity available. Wilsonville, OR. 503-806-7536

**Don't Miss This One!**

St. Croix Sheep- large ram lamb 100 to 165 lbs. Bellingham, WA. 360-734-2222; 360-319-5555

BE PART OF THE HERITAGE. BE PART OF THE FUTURE. BE PART OF THE EXCITEMENT. BE PART OF THE COMMUNITY. BE PART OF AGRI-SERVICE.

**AGRI-SERVICE**  
Together, we drive agriculture FORWARD

**GROW WITH US!**

Join the Agri-Service team and be rooted in a career you love!

- Fun Environment
- Competitive Pay
- Continuous Education
- Fantastic Team
- Great Customer Relationships
- Excellent Benefits

Apply now!  
www.agri-service.com/careers | 208-420-4706

MASSEY FERGUSON HESSTON FENDT Challenger RoGator TerraGator

©2021 AGCO Corporation. Massey Ferguson, Challenger, Fendt, RoGator and TerraGator are worldwide brands of AGCO Corporation. Hesston is a brand of AGCO. Challenger, Cat and Caterpillar are trademarks of Caterpillar Inc. and are used under license by AGCO. AGCO, Massey Ferguson, Fendt, RoGator, TerraGator and Hesston are trademarks of AGCO. All rights reserved.

**LIME & DOLOMITE**

WHEN YOU'RE READY TO LIME - WE'VE GOT IT READY FOR YOU!

- 8 High Flotation Applicators Ready
- 4 Orchard & Berry Applicators

**Four Locations in the Willamette Valley**

- 2 Locations in St. Paul
- 2 Broadacres Locations

**Call Today for Prices & Volume Discounts.**

**WE'LL GET 'ER DONE!!**

**Marion Ag Service, Inc.**  
45 Years Experience Hauling & Spreading

7746 St. Paul Hwy. • St. Paul, OR  
**1-800-648-2718**  
503-633-4561  
www.marionag.com support@marionag.com

**LIVESTOCK FEED** CLOVER PELLETS  
3% Fat  
16% Protein  
Tote Bags ....\$260/Ton  
50lb Bags ....\$280/Ton  
50lb Bags ....\$7.50/Bag

**Two Locations**  
Marys Peak True Value  
1740 Main St.  
Philomath, OR 97370  
Mon-Sat 8AM to 7PM  
Sun 8AM to 5PM

3385 NW Hwy 47  
Forest Grove, OR 97116  
Mon-Fri 8AM to 5PM  
Sat. by Appointment  
(One ton minimum at this location.)  
**541-760-2287**

**LEBANON AUCTION YARD**  
37063 Kgal Dr. Lebanon, OR 97355  
541-259-1251

**ANNOUNCING SHEEP & GOAT AUCTION**  
MONDAY AUGUST 16, 2021 1:00 PM  
WE WILL CONTINUE THESE AUCTIONS EVERY OTHER MONDAY  
CONTACT OFFICE FOR MORE INFORMATION  
541-259-1251