

758 Cattle Beef

Angus/ Hereford, bred cows, with calves at side. Downsizing. Starting at \$1350. Also Available Cow, Heifers & Young Bulls. Delivery Available in Tillamook County, OR. 503-815-8020

Cattle Preg Checking. Rectal palpation. \$3 head, plus travel. Willamette Valley, OR, 541-297-3015

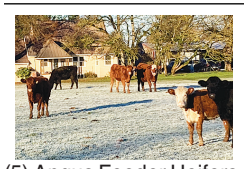

(5) Angus Feeder Heifers. Very nice. \$1.25/ pound. 600 pounders. Canby, OR. 503-201-4058

Bulls/ Polled Herefords: Growthy, gentle, easy calving from Canadian bloodlines, all shots, quantity discounts. Portland, OR. 503-789-1531

Red Angus & Hereford registered yearling bulls, good growth, great epd's, calving ease, very gentle, starting at \$2500. Nampa, ID. 208-941-1507

100 Registered Black Angus Yearling Replacement Heifers. No-ah's Angus Ranch, Angus Cattle Since 1955. Cambridge, ID. 208-550-0531 www.noahsangusranch.com

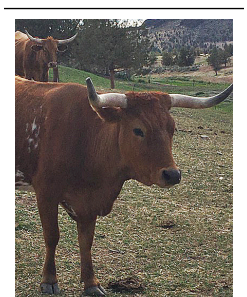

25 Longhorn Corriente Cross Cows. Late summer calving, bred to purebred Corriente bulls. Offspring proven excellent ropers. Bulls available as cows sell. Prineville, OR. For additional photos, pricing and info please call 541-480-0866



Print and online Ag News and ads for ranchers, farmers, vintners, nursery people and more!

ANYTIME ANYWHERE

To Advertise, Buy, Sell or Subscribe, Call 1-800-882-6789 Fax 503-370-4383



758 Cattle Beef

2 Yearling Black Angus Bulls. Low birth EPDs. Schmidlin Angus Farms, Vernonia, OR. Call 503-429-7861

Great set of Polled Hereford Yearling Bulls this year. Ready to Work. Gentle. Halter broke. Lots of testicle size. Fully vaccinated. Calving ease or growth bulls. Can deliver: Vollstedt Farms, Albany, OR. 541-990-8038, 541-926-5640

Registered Wagyu Yearling Bulls and Heifers Available. Great for F1 breeding. www.rickeycanyonranch.com. Kettle Falls, WA. 509-690-6119

Registered Black Angus Bulls: out of top AI Sires, Semen tested, BVD/ PI negative. Docile and easy to work. Free delivery. JSL Angus, Madras, OR. 503-849-0803. Find us on Facebook.

Shorthorn Bulls: March-April Yearlings. Selected for length, width, depth and muscling. Mothers sound, thick, calm, good milk. Good carcass data. Coulee-City, WA. Call 509-632-8709, 509-683-3272

13+ Head Purebred, Prime Mature Angus Cows & Calves Purchased from O'Doherty Angus, Eastern OR. Running with Registered Angus Bull, \$1395/ pair. Dufur, OR. 541-993-7372. Hearing Impaired. Text First Please.

Angus/ White Face Cross: (3) 4 to 5 year old; (1) 8 year old; calves all 4 to 6 weeks old. Can Deliver, \$1,400. Eugene, OR. 541-517-9867



Simmental Bull: nice, easy breeder, grows nice calves, \$1400. Yamhill, OR. 503-662-3594

Sim-Angus Bulls. 14 months old. Semen tested & ready for service. Molalla, OR. 503-651-2220. 503-260-4239.

Livingood Ranch: Murray Grey Bulls. Boer Goat Bucks. Reasonably Priced. Burns, OR, 541-493-2076

Bulls: 3H Simmental Ranch. Black Sim-Angus and bulls. Northwest Delivery. Contact: 3hsimmental@gmail.com or call Alan at 503-931-6815



Mobile Slaughter Available Game Processing Please call & Schedule Dayton, Oregon 97114 Ben Montelongo 503-864-2500 BensCustomMeats.com

(45) Salers Bulls: All ages from yearlings to 2 year olds. Red and Black calving ease polled bulls developed on our eastern Oregon ranch for 39 years. Quiet temperament, delivery available. Flying T Ranch Sprague River, OR. 541-533-2416 cattle@flyingsalers.com

1-800-238-2934 Yearling Black Angus Bulls: Tex Phenom, Consensus, genetics. Semen tested, virgin, delivery available, starting at \$2500. Rolfe Angus Acres, Grass Valley, OR.

Wagyu Cows Registered full blood Wagyu cows with full blood registered Wagyu calves. \$3500 to \$5000/ pair. Medford, OR. 702-274-1964

Red Angus Bulls, Yearlings and Two Year Olds. Semen tested, EPDS, performance data, soundness exam. Raised in the Mountains, they will travel. Two year olds are \$3800.00 each. Yearlings are individually priced; range between \$3000 and \$4200. We have lots of heifer bulls and growth types. Will deliver in Oregon for free. O'Doherty Cattle Co. Boardman, OR. 541-481-2866

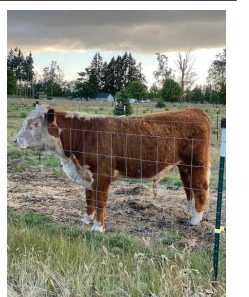

2 Year old Purebred Polled Hereford Bull. Used one season. Ready to go to work, \$2000. Aumsville, OR. Call 503-991-1017

(6) Angus/ Angus Cross: Fall calving bred heifers. Calving ease Angus bull. (7) 6 to 7 year old cows bred Sim-Angus bull. Myrtle Point, OR, 541-290-9419

758 Cattle Beef

2 year old Charolais Bull: Scoured. Grid Maker grandson. Best offer. Junction-City, OR. 541-998-2429

Angus Bulls: Calving ease, ready to work, forage developed, long yearling and two year old bulls, Mary's River Angus. Monmouth, OR. 503-606-0253



100 head Young Angus May and June calving cows. 15 head Angus Replacement Heifers, weighing 650lbs. Bangs Vaccinated. Prescott, WA. 509-851-7227

801 Timber/Lumber



Prices are up, turn your Timber into Revenue! Small stands, Large tracts, One time harvest, Continuous management plans. Logging offered on percentage or by the MBF. Free consultation. References available. Sandy, OR. 503-956-0110; Visit www.nwtlinc.com



TOEPFER LOGGING, INC. Timber Harvesting, Slash Piling, Reforestation: high quality forest and land management services. Certified professional logger. Over 50 years in the timber industry Stayton, OR. Call Jake 503-769-5505, 503-991-6845

802 Fencing Fence Posts: Douglas Fir, Penta Power Pole Treated, round rail fencing. Tinker Toy Fence. Junction City, OR. For hours, 541-689-3726



NUCOR BUILDING SYSTEMS www.absbldgs.com FREE QUOTE: 971-267-7910 info@absbldgs.com

NORTHWEST HARDWOODS ALDER WANTED

Also Maple and Ash: Saw Logs Pulp Logs and Timber Deeds Contact our Resource Group at these locations:

- Coos Bay, OR: Tim T. (541) 231-4758 Lee A. (541) 290-9892 Eugene, OR: Tim T. (541) 231-4758 Garibaldi, OR: Lee A. (541) 290-9892 Salem, OR: Tim T. (541) 231-4758 Longview, Wa: John A. (360) 269-2500 Bill B. (360) 520-2287 Centralia, WA: Jeremy M. (360) 520-5565 Bill B. (360) 520-2287 LaConner, WA: Mark F. (360) 202-9141

RIGFOOT PIPE & PILING YOUR PREMIER STEEL PIPE DISTRIBUTOR!

Industries We Serve: MARINE APPLICATIONS, PILING, CONSTRUCTION, CONCRETE, DEWATERING, DREDGING, EXCAVATION, HYDROELECTRIC, IRRIGATION, MINING, ROAD BORING, SIGN POLES, AGRICULTURE

800.877.7453

Call Us for Your WELL STEM PIPE NEEDS We Deliver Straight to You!

ROCKY MOUNTAIN STEEL

USED CABLE, ALL FENCING HARDWARE AVAILABLE, CABLE CLAMPS. Direct Ship & Cutting Available. 400 3rd Ave. North Nampa, ID 83687 800-851-8612 208-466-0036 208-466-8913 (FAX)

802 Fencing

Montana Hydraulic Post Drivers. In stock! NW Farm Supply Hermiston, OR. 800-801-5650 or Mike 541-561-6047



Fence Installation: Fence installed with hydraulic post driver. New Zealand, nonclimb, sheep & goat, woven wire, barbed wire, deer, and rail fencing. Serving Oregon since 1993. Licensed, Bonded & Insured CCB#93256. Salem, OR. 503-859-2804 www.statewidedefence.net

804 Building Materials



30'x40'x10' Starting at \$27,500 Pole Buildings: includes 1 garage door and a personal door. Phillips Construction and Fencing, LLC. Serving the Treasure Valley area from Mountain Home to Weiser, ID. 208-604-3844



2021 Pre-Engineered Steel Building 16'x22'x10' with 5' roof extension. Complete with all hardware, trim, gutters, approved erector & foundation plans. Only frame had been assembled in June & we will disassemble. Trim, siding, roof stored under cover & boxes. You pick up and haul. \$19,500. Salem, OR 503-302-5220

"The Capital Press is IT!" Lorin Zasloupi • Leaburg, Ore. Subscribe at 1-800-882-6789

804 Building Materials

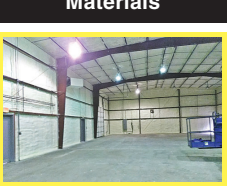

3 Pole building tear downs and one metal building 44x32 with (2) 14ft roll up doors. Lots of glulam beams, poles, trusses, cement blocks, and plywood. Make offer. Must sell. Independence, OR. 503-838-3740, 503-383-6722

SPRAY FOAM INSULATION Improve building efficiency, comfort, structural integrity, and stop condensation. For residential houses, warehouses, coolers, shops, poultry houses, etc. Serving Washington and Oregon. CCB#221577 360-827-1309 SPRAY FOAM SPECIFIC, LLC

Subscribe Now To Capital Press And Get Connected Directly To Regional Agricultural News! Call 1-800-781-3214

804 Building Materials

THIS AD SPACE could be yours! 1-800-882-6789 or FAX 503-370-4383 CapitalPress.com

804 Building Materials

"I get great results with Capital Press...and I have for over 20 years." Mark, Pro Truck Call 1-800-882-6789 to advertise.

804 Building Materials

GLULAM BEAMS: Used Treated and Untreated. Many sizes up to 65' long. Portland, OR. 503-936-9414

www.minerpolebuildings.com



- Custom buildings, Personal riding arenas, Shops and garages, Clearspans up to 100', Boarding facilities, Stall barns, Warehouses, Hay storage

The scope of service we offer ranges from building only the shell to completing a turnkey project. If you don't already have a design or plan, we're happy to create a design that fits your needs and specifications.



MINER POLE BUILDINGS LLC 17825 Painter Loop Rd. NE Hubbard, OR 97032 Oregon ccb# 205558 WA License #MINERP841BO 888.453.5964 S206863-1

Don't Replace Your Metal Roof REPAIR IT with Conklin's Repair System

CONKLIN Rust Control, Stop Leaks, Reflective or Colored Top Coats, Conklin Products Sales Oregon • Washington 503-881-1946 • 360-727-3500 www.johnsonroofcoatings.com www.primecutconstruction.com/metal-roof-repair/ OR#220906 • WA#PRIMECC927JG

IT'S ROOF COATING SEASON



WATERPROOF COATINGS & SEALANTS Bulk Rates Available

- We offer a low initial purchase option for new bulk orders, Custom account handling, easy re-ordering, Free Shipping Available or Local Pick Up Made in Salem, OR, Water Based, Non-toxic, Elastomeric Coverings

AMES WATERPROOF COATINGS BULK PRICING AVAILABLE CALL 1-888-345-0809 OR VISIT WWW.AMESRESEARCH.COM

PARKER BUILDINGS INC. PARKERBUILDINGS.COM QUALITY SINCE 1982 1-800-331-0155 503-981-0890 Building Materials Supplier FOB HUBBARD, OR

ENCLOSED PERMITTED BUILDING 10' Eave 12' Eave 14' Eave 16' Eave 24 x 36 \$11,530 \$12,584 \$13,512 \$14,514 30 x 36 \$13,442 \$14,513 \$15,542 \$16,631 30 x 48 \$16,198 \$17,338 \$18,582 \$20,377 36 x 36 \$15,428 \$16,537 \$17,671 \$19,221 36 x 48 \$18,652 \$19,915 \$21,196 \$23,315 40 x 48 \$20,884 \$22,218 \$23,677 \$25,850 40 x 60 \$24,336 \$25,816 \$27,500 \$29,492 KIT CONTAINS: (1) 3'x6'-8" Entry Door, (1) 11' wide Slider Door, Galvanized Roof, Painted Walls & Trim. These buildings have Engineered Plans & price is based on 25# Snow load, "B" Exposure. \*Prices subject to change.

Pole Building Kits

Let our staff at Long Bros. help you with a building that fits your needs! We work up each building price with the pieces you want, design, style and size. Call or e-mail for a current price quote on the building you've always wanted!

LONG BROS. BUILDING SUPPLY Since 1974 3 Sided Buildings, Roof Only, Full Enclosed Buildings, Equipment Storage, Custom Buildings, Barns and Shops. Locally Owned and Operated Since 1974! 195 Birds Eye Ave. Woodburn, Oregon 97071 (503) 981-4041 (877) 920-8728 (503) 982-7821 Fax polebuildings@longbrosbldg.com S221290-1