

758 Cattle Beef

Shorthorn Bulls: March-April Yearlings. Selected for length, width, depth and muscling. Mothers sound, thick, calm, good milk. Good carcass data. Coulee-City, WA. Call 509-632-8709, 509-683-3272

13+ Head Purebred, Prime Mature Angus Cows & Calves Purchased from O'Doherty Angus, Eastern OR. Running with Registered Angus Bull, \$1395/ pair. Dufur, OR. 541-993-7372. Hearing Impaired. Text First Please.

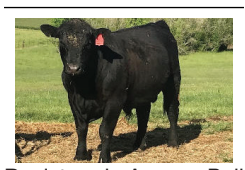

Registered Angus Bull AAA# 19911222. DOB 1/10/20. Sired by J&J Weigh UP. Semen. Trich tested, vaccinated and ready to go to work, \$3,000 Yamhill, OR. 925-519-3561

Angus/ White Face Cross; (3) 4 to 5 year old; (1) 8 year old; calves all 4 to 6 weeks old. Can Deliver, \$1,400. Eugene, OR. 541-517-9867



Proven Herd Sire Registered Red Angus Bull. 3 year old herd sire and C Bar El Dorado grandson. Excellent carcass traits. His calves are high vigor and high growth. \$3500 and free delivery within 100 miles. Sweet Home, OR. 206-499-1879

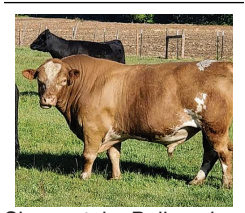

Simmental Bull: nice, easy breeder, grows nice calves, \$1400. Yamhill, OR. 503-662-3594

5 cows & 1 heifer due in July, 2 heifers with calves, 3 heifers & 1 year old bull, \$11,000. Colton, OR. 503-877-7976



801 Timber/Lumber

758 Cattle Beef

Sim-Angus Bulls. 14 months old. Semen tested & ready for service. Molalla, OR. 503-651-2220. 503-260-4239.

Livingood Ranch: Murray Grey Bulls. Boer Goat Bucks. Reasonably Priced, Burns, OR, 541-493-2076

Livingood Ranch: Boer Goat Bucks. Murray Grey Bulls. Reasonably Priced, Burns, OR, 541-493-2076

761 Bison

BUFFALO: Young cow 6 years old & young bull 22 months old. Great shape & ready to go. Centralia, WA. 360-304-6964

801 Timber/Lumber



BUYING YEW TREES 4" and up. Small stands or large. Portland, OR. 503-757-1750

STANDING TIMBER Wanted



NWTL Inc. Prices are up, turn your Timber into Revenue! •Small stands, •Large tracts, •One time harvest, •Continuous management plans. Logging offered on percentage or by the MBF. Free consultation. References available. Sandy, OR. 503-956-0110; Visit www.nwtlinc.com

BUYING TIMBER

TOEPFER LOGGING, INC. Timber Harvesting, Slash Piling, Reforestation: high quality forest and land management services. Certified professional logger. Over 50 years in the timber industry Stayton, OR. Call Jake 503-769-5505, 503-991-6845

802 Fencing



Fence Installation: Fence installed with hydraulic post driver. New Zealand, nonclimb, sheep & goat, woven wire, barbed wire, deer, and rail fencing. Serving Oregon since 1993. Licensed, Bonded & Insured CCB#93256. Salem, OR. 503-859-2804 www.statewidefence.net

802 Fencing

Montana Hydraulic Post Drivers. In stock! NW Farm Supply Hermiston, OR. 800-801-5650 or Mike 541-561-6047

Fence Posts: Douglas Fir, Penta Power Pole Treated, round rail fencing. Tinker Toy Fence. Junction City, OR. For hours, 541-689-3726

804 Building Materials

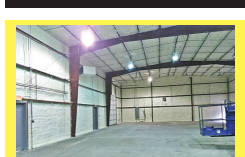

SPRAY FOAM- Improve building efficiency, comfort, structural integrity, and stop condensation. For residential houses, warehouses, coolers, shops, poultry houses, etc. Serving Washington and Oregon. CCB#221577 Call 360-827-1309

We buy old corrugated metal roofing and siding. We pay more than scrap prices. Aurora, OR. 503-678-6083

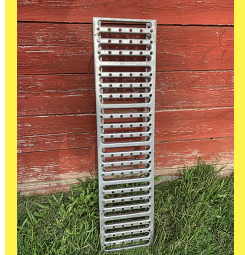

Galvanized Decking 36"Lx9"Wx1.5"D. Large quantities available. \$10 each. Davenport, WA. 509-721-0120



Good Used Heavy Gauge Metal Roofing. Sheets are 3'x18'. Approximately 2000 sheets. We can trim to fit. Wilsonville, OR. 503-806-7536

3 Pole building tear downs and one metal building 44x32 with (2) 14ft roll up doors. Lots of glulam beams, poles, trusses, cement blocks, and plywood. Make offer. Must sell. Independence, OR. 503-838-3740, 503-383-6722

GLULAM BEAMS: Used Treated and Untreated. Many sizes up to 65' long. Portland, OR. 503-936-9414

804 Building Materials



804 Building Materials

804 Building Materials

804 Building Materials

PARKER BUILDINGS INC.
PARKERBUILDINGS.COM

QUALITY SINCE 1982
1-800-331-0155
503-981-0890
Building Materials Supplier
FOB HUBBARD, OR

ENCLOSED PERMITTED BUILDING

	10' Eave	12' Eave	14' Eave	16' Eave
24 x 36	\$10,269	\$11,195	\$12,014	\$12,907
30 x 36	\$11,967	\$12,919	\$13,830	\$14,801
30 x 48	\$14,365	\$15,366	\$16,471	\$17,972
36 x 36	\$13,729	\$14,710	\$15,714	\$16,984
36 x 48	\$16,547	\$17,661	\$18,792	\$20,557
40 x 48	\$18,570	\$19,747	\$20,974	\$22,941
40 x 60	\$21,577	\$22,881	\$24,310	\$26,076

KIT CONTAINS: (1) 3'x6'-8" Entry Door, (1) 11' wide Slider Door, Galvanized Roof, Painted Walls & Trim. These buildings have Engineered Plans & price is based on 25# Snow load, "B" Exposure.
*Prices subject to change.

WAREHOUSES
BARNs • **ARENAS & STALL BARNs**
COMMERCIAL • **SHOPS & GARAGES** • **RESIDENTIAL**

Capital Press
EMPOWERING PRODUCERS OF FOOD & FIBER
twitter.com/capitalpress @capitalpress

Follow us on **Twitter**

LONG BROS. BUILDING SUPPLY
Since 1974

Pole Building Kits

Let our staff at Long Bros. help you with a building that fits your needs! We work up each building price with the pieces you want, design, style and size. Call or e-mail for a current price quote on the building you've always wanted!

3 Sided Buildings
Roof Only
Full Enclosed Buildings
Equipment Storage
Custom Buildings
Barns and Shops

Locally Owned and Operated Since 1974!

195 Birds Eye Ave.
Woodburn, Oregon 97071
(503) 981-4041
(877) 920-8728
(503) 982-7821 Fax
polebuildings@longbrosltd.com

NWH NORTHWEST HARDWOODS

ALDER WANTED

Also Maple and Ash: Saw Logs
Pulp Logs and Timber Deeds

Contact our Resource Group at these locations:

Coos Bay, OR:	Tim T.	(541) 231-4758
	Lee A.	(541) 290-9892
Eugene, OR:	Tim T.	(541) 231-4758
Garibaldi, OR:	Lee A.	(541) 290-9892
Salem, OR:	Tim T.	(541) 231-4758
Longview, Wa:	John A.	(360) 269-2500
	Bill B.	(360) 520-2287
Centralia, WA:	Jeremy M.	(360) 520-5565
	Bill B.	(360) 520-2287
LaConner, WA:	Mark F.	(360) 202-9141

Don't Replace Your Metal Roof
REPAIR IT with Conklin's Repair System

CONKLIN

- Rust Control
- Stop Leaks
- Reflective or Colored Top Coats
- Conklin Products Sales

Oregon • Washington
503-881-1946 • 360-727-3500
www.johnsonroofcoatings.com
www.primecutconstruction.com/metal-roof-repair/
OR#220906 • WA#PRIMECC927JG

BLUE MAX® WATERPROOFING FAMILY

Give your next project lasting waterproofing protection with Blue Max Liquid rubber, Tile & Floor, Trowel Grade and new Blue Max Caulk products.

BLUE MAX is GUARANTEED to stop leaks!

AMES
WATERPROOF COATINGS

INTERIOR | EXTERIOR | BASEMENTS | WALLS
ROOFS | FOUNDATIONS | BATHROOMS
AND MUCH MORE!

BULK PRICING AVAILABLE
CALL 1-888-345-0809 OR VISIT WWW.AMESRESEARCH.COM

BISON PIPE & SUPPLY 800.764.7473 BISONPIPE.COM

LARGE DIAMETER PIPE AVAILABLE

OTHER SIZES AVAILABLE!
240 E. FRONTAGE RD. N.
JEROME, ID 83338

www.minerpolebuildings.com

Custom buildings
Personal riding arenas
Shops and garages
Clearspans up to 100'

Boarding facilities
Stall barns
Warehouses
Hay storage

The scope of service we offer ranges from building only the shell to completing a turnkey project. If you don't already have a design or plan, we're happy to create a design that fits your needs and specifications.

MiNER POLE BUILDINGS LLC
17825 Painter Loop Rd. NE
Hubbard, OR 97032
Oregon ccb# 205558
WA License #MINERP8841BO
888.453.5964

METAL BUILDINGS!
52 Years of Manufacturing Excellence
Buy Factory Direct!

Equipment Storage • Shop • Barn
Hay Shed • Dairy Shade • Arena
Roofing, Siding, & Trim

Call Today!

R & M STEEL COMPANY
R&M Steel Co.
208-454-1800
www.rmsteel.com
sales.rmsteel@gmail.com

Call Us for Your WELL STEM PIPE NEEDS
We Deliver Straight to You!

ROCKY MOUNTAIN STEEL

- USED CABLE
- ALL FENCING HARDWARE AVAILABLE
- CABLE CLAMPS

Direct Ship & Cutting Available

400 3rd Ave. North
Nampa, ID 83687
800-851-8612
208-466-0036
208-466-8913 (FAX)