728 Dogs, Cats, Pets

AKC Labrador Puppies: Born 04-26-21. Black and Chocolate. Field trial champion bloodline/ high performance hunting dogs. All health clearances. North Plains, OR. 503-849-4092 dixiemtretrievers.com

Border Collie Puppies: Born 03/09/21, 2 males, 3 females. Working parents, $600/ each. Ferndale, CA. 707-496-0296

731 Horses, Mules, Donkeys

Looking for EQUESTRIAN PROPERTY?
Go to Class. 552
Capital Press
CapitalPress.com
S219452-1

743 Alpacas & Llamas

Alpacas, Llamas, Sheep, Goat Shearing, Hooves and Teeth. Will travel anywhere in the Northwest. 35+ Years experience. Santana Shearing. 541-981-1866, 541-570-2756

752 Mixed Livestock Sales

FOR SALE!
3 DRIVING PONIES
Carts and harnesses as well.
541-942-5357
S243408-1

D&B LAND and LIVESTOCK LLC
We buy cattle, sheep and goats.
In Rogue Valley, we have certified scales for weighing at our receiving facility.
In Klamath and Siskiyou counties, we receive sheep and goats by appointment.
We are a bonded livestock buyer, and a member of the Livestock Marketing Association.
Dan • 541-890-0822
Dblivestock.llc@gmail.com
S234796-1

752 Mixed Livestock Sales

LEBANON AUCTION YARD, INC.
MARKET REPORT 4/29/2021
37063 KGAL Dr., Lebanon, OR 97355
541-259-1251

TOTAL RECEIPTS: 1149 (DIRECT 121)
CATTLE: 464 - SHEEP/GOATS : 564
TOP CONVENTIONAL COW $66.25 cwt
Top 10 64.97 / **Top 50** $62.80 cwt
TOP CONVENTIONAL BULL $104.00 cwt
Top Organic $108.00 cwt
Beef strs 400-500# $119.27-$133 cwt
500-600# $128.77-$140.50 cwt
Beef hfrs 400-500# $109.87-$136.00 cwt
500-600# $105.88-$136.00 cwt
Cow/calf pair $625-$1175 pair
Goats : kids $20-$255 head
Nanny $122.50-$350 / bucks $260-$315 head
Lambs 50-60# $175.00-$217.50 cwt
Ewes 100-125# $73.00 - $84.00 cwt
Mutton 150-175# $76.00-$87.50 cwt

PLEASE SEE COMPLETE SALE RESULTS & TERRY'S MARKET COMMENTS AT:
www.lebanonauctionyard.com
WE ARE ALSO ON FACEBOOK
S221373-1

LEBANON AUCTION YARD
LEBANON AUCTION YARD
37063 Kgal Dr. Lebanon, OR 97355
541-259-1251
ANNOUNCING SMALL ANIMAL AUCTION
SELLING GOATS, PIGS AND SHEEP
MONDAY MAY 10, 2021 NEW TIME: 1:00 PM
MONDAY MAY 24, 2021 NEW TIME: 1:00 PM
MONDAY JUNE 7, 2021 NEW TIME: 1:00 PM
WE WILL CONTINUE SMALL ANIMAL AUCTIONS EVERY OTHER MONDAY
CONTACT OFFICE FOR MORE INFORMATION
541-259-1251
S243219-1

EUGENE LIVESTOCK AUCTION, INC.
92380 Hwy 99 So. • Junction City, OR 97448
541-998-3353 • www.eugenelivestockauction.com
SHEEP & GOAT SALE
Monday May 17th
Starts at 1pm
~We will receive animals Sunday 5-8pm and Monday starting at 8am
~Online bidding available through DVAuction.com
~All sheep and goats welcome
~Consign early for the best advertisement
Eugene Livestock Auction
S243324-1

Make your line ads work harder!
• ADD Attention Getter art at the top
• CENTER some or all of the copy
• ADD a YELLOW BACKGROUND
• BOLD specific copy
• ADD a photo
• ADD a logo
Our sales reps are waiting to help you.
Capital Press
1-800-882-6789
CapitalPress.com

755 Cattle Dairy

Dairy Cows For Sale: Whole herds or heifers. Also buying all types of dairy cattle. Lowell Chaffey, Aurora, OR. 503-678-5269, 503-559-0830

Organic Jersey & Jersey/ Holstein cross springers &/ or shortbred heifers available. Milk cows possibly available. Call for price. Enumclaw, WA. 360-391-8579

CAPITAL PRESS CLASSIFIEDS GET RESULTS!

Looking for DAIRY FARMS?
Go to Class. 567
Capital Press
CapitalPress.com
S219451-1

Stay up to date on the latest agricultural news.
• State & Federal Laws
• Regulations
• Breaking News
• Varieties of Crops
• Conservation Issues
• Politics
• And More
ANYTIME ANYWHERE
Call today to subscribe.
Capital Press
1-800-781-3214
CapitalPress.com

755 Cattle Dairy

For Sale: Organic replacement bottle fed heifers, $350. MADRAS, OR. 541-350-8683

758 Cattle Beef

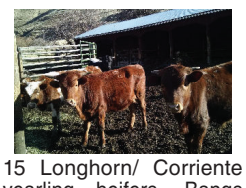

15 Longhorn/ Corriente yearling heifers. Bangs vaccinations; Dectomax. Canyon raised and trained to electric fence. $700 each. Discount for all 15, $10,000 or best offer. Joseph, OR. 541-263-2549

(60) Salers Bulls: All ages from yearlings to 2 year olds. Red and Black calving ease polled bulls developed on our eastern Oregon ranch for 39 years. Quiet temperament, delivery available. Flying T Ranch Sprague River, OR. 541-533-2416 cattle@flyingtsalers.com

Polled Hereford Steers Top quality, $850 each. Eugene, OR. 541-342-2079

1-800-238-2934 Yearling Black Angus Bulls: Tex Phenom, Consensus, genetics. Semen tested, virgin, delivery available, starting at $2500. Rolfe Angus Acres, Grass Valley, OR.

Bulls: 3H Simmental Ranch. Black Sim-Angus and Simmental bulls. Northwest Delivery. Contact: 3hsimmental@gmail.com or call Alan at 503-931-6815

Coming 2 year old Charolais Bull: Excellent Quality. Polled. No Doubt and Grid Maker grandsons. Best offer. Junction-City, OR. 541-998-2429

Charolais Bulls. Excellent, easy calving, coming 2 year old bulls. Raised on a roughage ration & ready to work. Milton-Freewater, OR. 541-861-9751.

Shorthorn Bull: unregistered purebred, quality, healthy, sound. All vaccinations, 4 years, $1850. Harlan, OR. 541-438-4771; kessi@pioneer.net

Angus/ Hereford, bred cows, with calves at side. Downsizing. Starting at $1350. **Also Available Cow, Heifers & Young Bulls**. Delivery Available in Tillamook County, OR. 503-815-8020

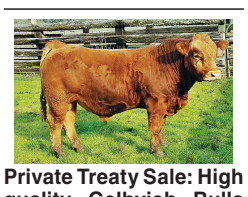

Private Treaty Sale: High quality Gelbvieh Bulls that will put more pounds on the scales at weaning and as yearlings. H4 Ranch, Days-Creek, OR. 541-863-2147

758 Cattle Beef

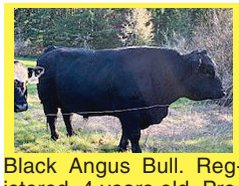

Black Angus Bull. Registered, 4 years old. Produces very thick, 75 - 80 lb. calves, 75% bulls. $2750. Philomath, OR. Contact Deb 541-990-0784.

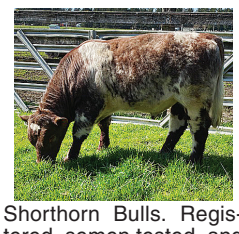

Shorthorn Bulls. Registered, semen tested, and calm. Roan yearlings, $2800. Southwest WA. Christy. 360-561-2753, text OK.

Angus Bulls: Calving ease, ready to work, forage developed, long yearling and two year old bulls, Mary's River Angus. Monmouth, OR. 503-606-0253

Registered Simmental and Sim/ Angus Cattle: 4 cow/ calf pairs, $2800 each. 1 bred heifer, $2000. 3 open yearling heifers, $1500 each. 1 herd bull, $3000. Delivery possible Canby, OR, 503-266-9860, 503-680-2066

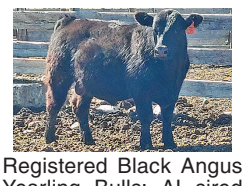

Registered Black Angus Yearling Bulls: AI sired by SAV, Raindance 6848 and J&JWeigh Up294. Halter broke, low birth weights, gentle, sound and ready to work. EPDs available. Born beginning of February 2020. Weighting 1000 pounds, $2800. Moses Lake, WA. 509-760-8373

Bulls/ Polled Herefords: Growthy, gentle, easy calving from Canadian bloodlines, all shots, quantity discounts. Portland, OR. 503-789-1531

Red Angus & Hereford **registered yearling bulls**, good growth, great epd's, calving ease, very gentle, starting at $2500. Nampa, ID. 208-941-1507

Registered Wagyu Yearling Bulls and Steers Available. Great for F1 breeding. www.rickeycanyonranch.com. Kettle Falls, WA. 509-690-6119

BLACK SIMMENTAL BULLS, quality yearling and 18 month old polled, black bulls bred for growth, maternal traits, and calving ease. Excellent dispositions. Sires include Upgrade, Invasion, 12M, Bullet Proof, Catalyst, King of Clubs and Raisin Cain. Nice selection of **Sim-Angus** cross bulls also available. Angus sires include Tour of Duty, Chisum, Innovation, Southside and Whitlock. Semen tested and EPD's. **Double Arrow Farms**, Pasco, WA. 509-539-7290. Visit our website at **www.doublearrowbulls.com**

Great set of Polled Hereford Yearling Bulls this year. Ready to Work. Gentle. Halter broke. Lots of testicle size. Fully vaccinated. Calving ease or growth bulls. Can deliver: Vollstedt Farms, Albany, OR. 541-990-8038, 541-926-5640

2 Yearling Registered Black Angus Bulls. Low birth EPDs. Schmidlin Angus Farms, Vernonia, OR. Call 503-429-7861

110 Yearling, Fall and Coming 2 year old Black Angus Bulls. Noah's Angus Ranch, Angus Cattle Since 1955. Cambridge, ID. 208-550-0531 www.noahsangusranch.com

100 Registered Black Angus Yearling Replacement Heifers. Noah's Angus Ranch, Angus Cattle Since 1955. Cambridge, ID. 208-550-0531 www.noahsangusranch.com

Charolais, Angus and Charolais composite range ready bulls for sale. Yearlings and Two year olds. Calving ease with growth genetics. Bulls are ranch raised, not fattened in a feedlot. Free delivery. Warden, WA. 509-750-4384

Shorthorn Bulls: March-April Yearlings, Selected for length, width, depth and muscling. Mothers sound, thick, calm, good milk. Good carcass data. Coulee-City, WA. Call 509-632-8709, 509-683-3272

Lowline Angus steers and heifers. 450-600lbs Grass fed. Raised on our farm. Canby, OR, 541-404-5577

758 Cattle Beef

Polled Herefords: 10 to 12 months. 3 steers, 7 heifers. $6000/ all. Yamhill, OR. 503-705-1629

Sim-Angus Bulls. 14 months old. Semen tested & ready for service. Molalla, OR. 503-651-2220. 503-260-4239.

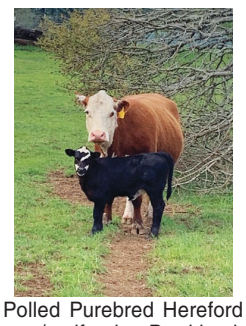

Polled Purebred Hereford cow/ calf pairs. Bred back with Angus bull for March calves. Age range 2013 to 2018, $1,650/ pair. Salem, OR. 503-991-1226

761 Bison

BUFFALO: Young cow & young bull. Ready to go. Centralia, WA. 360-304-6964

801 Timber/Lumber

STANDING TIMBER Wanted

NWTL Inc.
Prices are up, turn your Timber into Revenue!
•Small stands,
•Large tracts,
•One time harvest,
•Continuous management plans.
Logging offered on percentage or by the MBF. **Free consultation**. References available. Sandy, OR. **503-956-0110; Visit www.nwtlinc.com**

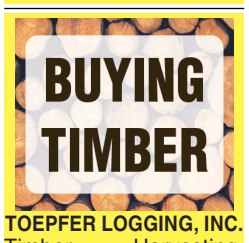

TOEPFER LOGGING, INC. Timber Harvesting, Slash Piling, Reforestation: high quality forest and land management services. Certified professional logger. Over 50 years in the timber industry Stayton, OR. Call Jake 503-769-5505, 503-991-6845

802 Fencing

Montana Hydraulic Post Drivers. In stock! NW Farm Supply Hermiston, OR. 800-801-5650 or Mike 541-561-6047

Fence Installation: Fence installed with hydraulic post driver. New Zealand, nonclimb, sheep & goat, woven wire, barbed wire, deer, and rail fencing. Serving Oregon since 1993. Licensed, Bonded & Insured CCB#93256. Salem, OR. 503-859-2804 www.statewidefence.net

Fence Posts: Douglas Fir, Penta Power Pole Treated, round rail fencing. **Tinker Toy Fence**. Junction City, OR. For hours, 541-689-3726

Used Livestock Fencing for sheep or goats. Woven wire. FREE. Mcminnville, OR. 503-437-4693

15,000 Used wood berry posts, treated, good shape. 3" x 8' blunt ends, $3 per post. Dayton, OR. 503-437-2299

804 Building Materials

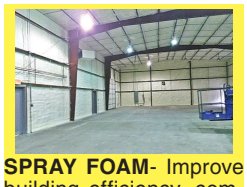

SPRAY FOAM- Improve building efficiency, comfort, structural integrity, and stop condensation. For residential houses, warehouses, coolers, shops, poultry houses, etc. Serving Washington and Oregon. CCB#221577 Call 360-827-1309

Don't Miss This One!

Good Used Heavy Gauge Metal Roofing. Sheets are 3'x18'. Approximately 2000 sheets. We can trim to fit. Wilsonville, OR. 503-806-7536

IF YOU HAVE A BEEF - sell it in next week's Capital Press!

801 Timber/Lumber

NWH NORTHWEST HARDWOODS
ALDER WANTED
Also Maple and Ash: Saw Logs
Pulp Logs and Timber Deeds
Contact our Resource Group at these locations:

Coos Bay, OR:	Tim T.	(541) 231-4758
	Lee A.	(541) 290-9892
Eugene, OR:	Tim T.	(541) 231-4758
Garibaldi, OR:	Lee A.	(541) 290-9892
Salem, OR:	Tim T.	(541) 231-4758
Longview, Wa:	John A.	(360) 269-2500
	Bill B.	(360) 520-2287
Centralia, WA:	Jeremy M.	(360) 520-5565
	Bill B.	(360) 520-2287
LaConner, WA:	Mark F.	(360) 202-9141

S206112-1

802 Fencing

Van Rijn Dairy
20102 E. Warner Rd, Mesa AZ 85212
Complete Dairy, Rolling Equipment, Dairy Equipment & Shades
Dispersal Auction
Saturday, May 22, 2021 - 9:00 AM MST
1,500 Holstein Milking & Dry Cows
91,000 lbs of UDA Base - Equipment
83 lbs Daily Average - 305 ME at 29,800 - 3.65 % FAT - 3.31% Protein
140,000 SCC - Records Available - No BST
2X Milking - Tested Free of Myco & Staph
40% First Lactation and 25% 2nd Lactation
25 years of A.I. Breeding using Alta Genetics - Last 12 Months all Cows bred to Angus
Auction Located at Dairy and Online using Click to Bid System
The Van Rijn Dairy has been operating for 31 years and the ground has been sold. This is a great opportunity to buy cows from a quality herd.
The Herd is TB Tested prior to Auction and ready to ship to any state. Cows will be sorted by Lactation, DIM, & Production with the base and equipment selling after.
The sale will be conducted at Dairy in Mesa, Az and online using click to bid system.
Visit our website for lot information, preview videos of cows to be sold, and early buyer registration.
Online buyers to register prior to sale day using our website to recieve your login information
Tyson Howze (559) 816-5997
Brandon Nunes (559) 362-8786
Doug Belezzuoli (559) 816-2806
David Howze (559) 816-2999
Visit us online for more info at www.overlandstockyard.com
OVERLAND STOCK YARD
10565 9th AVENUE
HANFORD, CA 93230
www.overlandstockyard.com
(559) 582-0404 fax (559) 582-6261
Sale conducted at Dairy
Lunch & Refreshments to follow after Sale
S243293-1