222 Truck/ Auto Parts & Accessories

24.6ft diamond plate truck bed, cross members every foot, sliding tie down winches, tool box, cap guard. Nice bed, $3500. Junction City, OR. 541-998-8662

"The Capital Press is IT!"
Lorin Zastoupil • Leaburg, Ore.
Subscribe at 1-800-882-6789

DAMPER DOCTOR
Tractor Harmonic Balancer Rebuilding
530-246-2984
www.damperdoctor.com
REDDING, CA S223829-1

BIG SPLASH!
SMALL INVESTMENT.
Advertise today.
Capital Press
1-800-882-6789
CapitalPress.com

228 Tires & Wheels

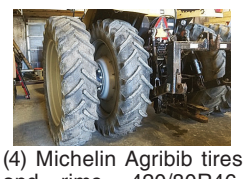

(4) Michelin Agribib tires and rims. 420/80R46. Off a Challenger MT645. Two inner rims, 2 outer rims with tires, $550 each OBO. Fortuna, CA. 707-601-8776

NEW TIRES: (2) 12-16.5 tires with Kubota rims, $400/ pair. (2) 17.5-24 tires with Kubota rims, $800/ pair. (2) 11.2-24 tires with Kubota rims, $625/ pair. (1) 425/65R 22.5 Michelin tire with Alcoa rim, $800. (2) 420/90R-30 Goodyear Dyna Torque with New Holland rims, $750 each. (2) backhoe wheel rims only, part #01119924, $350/ each. Auburn, WA. 253-569-2840

Flotation Tires: New-Used
42x25x20, 48x25x20
48x31x20, 44x41x20
54x37x25, 67x34x25
66x43x25, 66x44x25
73x44x32, most metric sizes and rims for all of the above. Chowchilla, CA. 209-246-3309

316 Trailers Misc.

1973 Hyster lowboy, double drop, fold down gooseneck, $5,900 OBO. Cornelius, OR. 503-341-4289, 503-867-5125

222 Truck/ Auto Parts & Accessories

ARMY TRUCKS
4x4 & 6x6
COMPLETE PARTS INVENTORY
MEMPHIS EQUIPMENT
901-774-0600 (TN)
www.memphisequipment.com
THE NATION'S LARGEST ARMY TRUCK DEALER
S224811-1

Tim's DIESEL TRUCK REPAIR & FARM MACHINERY
• TRANSMISSION • REAR ENDS
• ENGINE OVERHAUL
• BRAKE JOBS
New & Used Parts In Stock!
Quality Workmanship at Low Shop Prices
Hubbard, OR 503-981-9151 • Portland 503-224-3466
S223476-1

354 Auction Sales

LARRY & JUDY WHITE FARM EQUIPMENT RETIREMENT AUCTION

This auction will be Online Bidding.

LOCATION: From Ontario Oregon 3 miles northwest on I-84 to exit. 371 Stanton Blvd. then west 1/2 mile to Community Rd. then south 1 mile to Ontario Heights Rd. then east to 594 Ontario Heights Rd. Ontario Oregon 97914

AUCTION PREVIEW: Thursday, March 11th – Wednesday, March 17th

AUCTION CLOSE: Thursday, March 18th at 2:30PM MT

PAYMENT/PICKUP: Friday, March 19th & Saturday, March 20th, 9am–6pm

SELLING TRACTORS; TELEHANDLER; HAY EQUIPMENT; TRUCKS; PLANTERS; EQUIPMENT; SHOP EQUIPMENT AND MUCH MORE.

FOR A FULL LISTING, PLEASE CHECK OUR WEBSITE

If you have any questions please feel free to contact Sam Baker 208/741-4230.

BAKER AUCTION CO., LLC
800-650-5808 • www.bakerauction.com
S234076-1

Your ad will benefit today from the strength of our newspaper and multimedia products and services.
Call today to advertise.
Capital Press
1-800-882-6789
Fax 503-370-4383
CapitalPress.com

354 Auction Sales

Spring Equipment Consignment Auction

Tractors, Farm Equipment, Cars, Trucks, Tools, Farm & Garden and Misc.

Due to Covid-19 Regulations this sale will be **ONLINE BIDDING ONLY!**

Online bidding starts Wednesday, March 17th
Auction closing begins 6:00 PM PST Saturday, March 27th
Register to bid on our website: clmauctions.com and click on HiBid link.

Call: 360-748-3191 or email chehalislivestock@gmail.com if you have items for us to advertise.
Now accepting Consignments!

See our website www.clmauctions.com or Facebook for delivery days and times.

Chehalis Livestock Market
328 Hamilton Rd. N.
Chehalis, WA 98532
clmauctions.com • 360-748-3191
chehalislivestock@gmail.com
S234159-1

TIMED ONLINE AUCTION

By Order of Secured Party
BLAIN FARMS

Lots Start Closing: Tuesday, March 23 at 10am PT
INSPECTION: March 22, 9am to 4pm & Morning of Sale
INSPECTION LOCATION: 14919 & 15013 Ivanhoe Dr., Visalia, CA

Major Custom Farming Service Provider for Tree Nut Orchards

FEATURING: Harvesters • Backhoe • Tractors • Shuttle Carts Field Elevators • Farm Equipment • Farm Attachments Containers • Rolling Stock • Trucks & Trailers • Sprayers

Flory Industries 8550 S/P Harvester

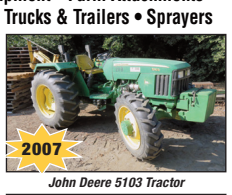

John Deere 5103 Tractor

John Deere 310E Backhoe

Leavitt Material Handler

BID ONLINE AT: BidSpotter.com

Sale Conducted by: TAUBER-ARONS, INC. Industrial Auctioneers & Liquidators since 1892
888-648-2249 tauberaronsinc.com
S234137-1

SHIRA FARMS EQUIPMENT REDUCTION AUCTION

*This auction will be Online Bidding. This is just a partial listing, visit; **bakerauction.com** for complete list and auction update information*

LOCATION: From Vale Oregon 7.5 miles West on Hwy. 20 (Burns Hwy.) to Bishop Rd. then South 1 mile to 2373 Bishop Rd. Vale Oregon 97918

AUCTION PREVIEW: Thursday, March 4th – Wednesday, March 10th. 2021

AUCTION CLOSE: Thursday, March 11th, starting at 2:30PM Mountain Time (soft close)

PAYMENT/PICKUP: Friday, March 12th - Saturday March, 13th

Due to a change in operations, we will sell the following: **Tractors; Sprayer; Forklift; Combine; Trucks; Trailers; Vehicle; Onion equipment; equipment; Irrigation and much more. *Please check our website for full listing.***

If you have any questions please feel free to contact Sam Baker 208/741-4230.

BAKER AUCTION CO., LLC
800-650-5808 • www.bakerauction.com
S234075-1

Capital Press Ag Weekly • OnlyAG • Capital Press Ag Weekly • OnlyAG • Capital Press Ag Weekly • OnlyAG • Capital Press Ag Weekly • OnlyAG • Capital Press Ag Weekly • OnlyAG
It Works!!
J.R Avilla Farms in Madras, Oregon says:
"We value our ads in Capital Press that successfully sold our equipment over the last 12 years."
Capital Press
EMPOWERING PRODUCERS OF FOOD & FIBER

Auction Sales co.
SPRING AUCTIONS
APRIL 17TH & 18TH
ACCEPTING CONSIGNMENTS
www.AUCTIONSALESCO.com | 541.296.1012
S234122-1

Spring Consignment Auction
Online Only
Agricultural - Industrial - Construction- Surplus - Shop - More
Meridian Equipment Auction Co
5946 Guide Meridian,
Bellingham, WA 98226
Bidding Opens March 13th

Featuring- Industrial Surplus, Excavators, Pickups, Trucks, Tractors, Shop Tools, Attachments and Much More
Meridianeq.hibid.com
Sale Conducted By
Meridian Equipment
5946 Guide Meridian
Bellingham, WA 98226
WAL#0002165
Bidding CLOSES MARCH 27,2021
MERIDIANEQ.COM 1-800-905-2141
S215145-1

354 Auction Sales

SPRING FARM & HEAVY EQUIPMENT AUCTION

Begins to Close Monday March 15, 2021 @ 6pm MST Online
Preview Days: March 11th & 12th & 15th – 9am to 5pm
20217 HWY 95, Wilder, ID 83676

Partial Listing *'06 JLG G-943A Telehandler Forklift *JD 410B Backhoe *(2) '10 INTL Tractor Trucks *'07 MACK CXN612 Day Cab Truck Tractor *'00 Peterbilt 377 Truck Tractor *'92 Peterbilt Truck Tractor *'81 INTL 1854 4X4 Dump Truck *'74 Kenworth W900 Truck *'72 Peterbilt 282ST COE Truck Tractor *'58 INTL Dump Truck *Rockford Hydraulic Hammer & Equipment Trailer *Dymax Tree Shear *Dymax Log Grapple *Unused Universal Skid Steer Attachments – Fabric Storage Buildings – Shop Cabinets – Workbenches *'14 MF 6615 *'94 Case IH 7250 Magnum MFWD *'77 J.I. Case 1570 *'76 Ford 8600 *Allis Chalmers 200 *' 58 J.I. Case 511B Tractor W/ Loader *Ford 3000 Tractor *'85 NH 1116 SP14 Swather *Challenger LB44 4X4 Baler & Accumulator *Brillion X Series Packer *7' Field Mower *IH 145 4 Bottom Rollover Plow *ACE Rotary Tiller w/ Crumbler *JD 1209 Pull Type Swather *JD 8 Bottom Plow *JD C7 Harrow *Kirschmann Grain Drill *Kongskilde Triple K *Milton Small Seed Planter *King Kutter Tandem Disc *500 Gallon Ace Sprayer *Vermeer V-1150 Trencher on Trailer *'11 Dodge Ram 5500 HD Cab & Chassis *'06 Ford F650 Cab & Chassis Truck *'06 HINO Box Truck *'06 Ford F250 XLT Diesel Pickup *'02 Dodge Ram 2500 4X4 Pickup '*'99 Chevrolet 2500 FB Pickup *'16 Interstate Cargo Trailer *'14 Maverick 12' Stock Trailer *'00 Elite Living Quarters He Trailer *'96 Reinke Spread Axle Hi-Boy Trailer *'96 Trail Max Gooseneck Trailer *'92 Kwik Kamp Motorcycle Tent Trailer *'86 Butler Equipment Trailer *'17 Rebel West Power Sports UTV *'16 Honda Rancher ATV *'11 Polaris Ranger XP UTV *'98 Fleetwood Mallard 29' Travel Trailer *'95 Sea-Doo Jet Ski & Trailer *'89 Sea Swirl 18' Boat & Trailer *'87 Layton 28' Travel Trailer *'78 Sun Runner Boat & Trailer *Items Are Rolling In … Adding Daily *More Vehicles – Tractor Trucks *Utility & Stock Trailers *Small Tractors *Many Farm Implements & Primitive Implements *Irrigation Equipment & Supplies *Saddles & Horse Tack *Sporting Goods *Several Electric Golf Carts *Lawn & Garden Supplies *Landscaping Stone / Bricks *Shop Equipment *Something For Everyone! ~ KEEP WATCHING OUR WEBSITE!

FOR CURRENT INFORMATION & PICTURES & DESCRIPTIONS & BIDDING GO TO: WWW.PICKETTAUCTIONS.COM

Pickett Auction Service LLC
FOR MORE INFORMATION PLEASE CALL: (208) 455-1419
S233442-1

CAPITAL PRESS LINE CLASSIFIEDS
CALL TOLL-FREE: 1-800-882-6789 / OR ONLINE 24/7/365
CapitalPress.com

354 Auction Sales

WOODBURN AUCTION YARD
503-981-8185
Next Machinery Sale
April 17th–24th *online only*
details at woodburnauction.com
597 S. Pacific Hwy • Woodburn, OR 97071
1/2 mile south of Woodburn, OR on Hwy. 99E
S233872-1
www.woodburnauction.com

Musser Bros. Inc. Auctions and Real Estate
AUCTION
EQUIPMENT LOCATION: 260 S 300 E, JEROME, IDAHO 83338
LARRY WALTER FARM RETIREMENT
ENDS: THURS, MARCH 11 @ 6:30PM MST
Preview Dates: March 6 & 11, 10am to 2pm MST

Complete Farm Retirement! Trucks, Tractors, Planters, Tillage & Harvesting Equipment.
ONLINE ONLY AUCTION at mbauction.com
Musser Bros. Auctioneers LLC • Twin Falls, Idaho
Randy Musser (208) 733-8700
S232947-1

The Northwest's best auctions are in Capital Press and online!
Go to **CapitalPress.com/Calendar/Auctions/** after Noon every Friday for upcoming auctions near you.
May vary depending on holidays.
Capital Press
EMPOWERING PRODUCERS OF FOOD & FIBER
S219453-1

DNJ FARMS AUCTION

Monday, March 15, 2021 - 11:00 MST • Eden, Idaho

Located: North Frontage Road, Eden, Idaho. Take I-84 Exit 188 (Valley/Hazelton) and go north a short distance to 990 South (North Frontage Road). Go East .02 mile to auction site. Watch for US Auction signs. Lunch by Ida-Licious

TRACTORS - COMPOSTERS
2015 Case/IH STX 500 Steiger Articulated Tractor; 2,779 hrs - 2012 New Holland T9.450 Articulated Tractor; 2,991 hrs - 2005 Case JX65 2WD Tractor; 2,011 hours - Brown Bear 500 Series A Self-Propelled Composter; 6054 hrs - Brown Bear SC49B Composter Loader Attachment; 418 hrs

CONSTRUCTION EQUIPMENT
2017 Liebherr L550 Wheel Loader; 3,209 hrs - 2011 John Deere 724K Wheel Loader; 9,078 hrs - 1989 Case 621 Wheel Loader; 3,142 hrs - 1991 John Deere 750B Dozer; 6,891 hrs - 1999 Cat 307B Mini Excavator; 5,494 hrs - Case 580 Super L 4x4 Backhoe; 8378 hrs - Nordic 40' Portable Trommel Screen; 2769 hrs - 1975 Michigan 175B Wheel Loader; 10,138 hrs - 1967 Trojan 3000M Loader/ All Terrain Forklift; 704 hrs - Owatonna Mustang 330 Hydrostatic Skid Steer - Sweepster Pull Type Broom; 852 hrs - Henke 12' Hydraulic 6 Way Push Blade - Vail 5 Shank Rear Ripper Assembly

SELF-PROPELLED HARVESTER
2007 Claas Jaguar 900 Speed Star Forage Harvester; 3,417 hrs, Claas 380 pickup header, Claas 600 Orbis rotary corn header

SPREADER TRUCKS
2008 International 7400 10 Wheel Combo Silage/Manure Spreader Truck; Kirby 20' bed - 1998 Peterbilt 385 10 Wheel Combo Silage/Manure Spreader Truck; Custom 20' bed - 1989 Kenworth T800 10 Wheel Combo Silage/Manure Spreader Truck; Tycrop 20' bed - 1989 Kenworth T600 10 Wheel Combo Silage/Manure Spreader Truck; Mohrlang 20' bed - 1996 Ford L-8000 10 Wheel Combo Silage/Manure Spreader Truck; Mohrlang 20' bed - (2) 1995 International 9200 10 Wheel Combo Silage/Manure Spreader Trucks; Custom 20' bed - 1989 International 9300 10 Wheel Combo Silage/Manure Spreader Truck; Ezee Spread 20' bed - 1998 International 4900 10 Wheel Spreader Truck; BIW 20' spreader bed - 1995 International 4900 10 Wheel Spreader Truck; Artex GB2204 spreader bed

OTHER TRUCKS
1987 International 1900 6 Wheel Water Truck - 1972 Mack RS600L 6 Wheel Fuel & Lube Truck - 1983 Ford 8000 10 Wheel Dump Truck; 14' gravel bed

SEMI TRUCKS
2006 Peterbilt 385 10 Wheel Day Cab Semi - 2004 Kenworth T300 10 Wheel Day Cab Semi - 2003 Kenworth W900 Day Cab Semi - 1995 Peterbilt 378 10 Wheel Day Cab Semi

TRAILERS
(3) 2010 Burley Iron Works 36' Dual Axle Silage/Manure Combo Trailers - 2014 Parma 34' Dual Axle Silage Trailer - 2006 SIDUMP'R 42' Triple Axle Dump Trailer - Landoll Traveling Dual Axle Transport Trailer - Chandler 24' Compost/Lime Spreader Trailer - Brown 40'x96" Flatbed Trailer

HAY AND FORAGE EQUIPMENT
Agco Challenger LB44 4x4 Baler; 62,080 bale count - Agco Hesston 4910 4x4 Baler; 66,270 bale count - Ross 20' Silage Bed

GROUND WORKING EQUIPMENT
Great Plains 4000 40' Turbo Till - 2010 Unverferth 1225-43 Rolling Harrow - 2000 Brent CPC 7 Shank Disk Ripper - 1995 John Deere 7300 12 Row Planter - 14' 3 Pt 6 Shank V Ripper
15' 3 Pt Chisel Plow - Aerway 15' Aerator - Long 5 Bottom Switch Plow - Watts 4 Bottom 18" Roll Over Plow - 25' Blanket Pasture Harrow - 16' Blanket Pasture Harrow - Pull Type Hydraulic V Ditcher

PICKUPS
2008 Ford F-550 4x4 Service Pickup; 143,500 miles, IMT 1050 crane, air compressor, Miller Bobcat 250 welder - 2008 Ford F-350 4X4 Dually Pickup; 103,546 miles - 2008 Dodge Ram 2500 Laramie 4x4 Pickup; 223,000 miles

MISCELLANEOUS

Live bidding in conjunction with online bidding. No buyer's premium at auction.

Terms: Cash or bankable check day of sale. New customers need a letter of bank guarantee. All items "as is", no warranty.

US AUCTION BEST IN THE WEST
For a detailed list & pictures go to: usauctionid.com

Carl Van Tassell (208) 431-3405
Keith Couch (208) 431-9300
S233956-1