887 Irrigation Equip.

13 pieces 30ft aluminum connecting irrigation pipe with (1) 90 degree elbow and (1) shut off valve, $395 OBO. Rochester, WA. 360-259-7155

Wheel Lines: 4"x40', 64" wheels. 70 pieces, 3 drivers. **Additional wheel lines available**. Weldon, CA. Call for info. 760-378-2417

Westinghouse IRRIGATION/ HYDRANT PUMP assembly: 100hp, 480/ 277v, 3ph 1500 gpm, 150"Lx55"Wx45"H, soft start controller/ panel, $5500 OBO. Ferndale, WA. 360-380-2907

Pivots: All brands. No rust. Plus **buried wire**. Call Keizer, OR. Cell 503-881-3232

1995- 8 tower T-L Center feed Linear machine with 540' of 6" HDPE hose, Planetary gears, 1- 30' overhang. Includes backup diesel engine skid, $22,500. Pasco, WA. 509-619-9256

7 Tower Valley Pivot: 1360ft long, updated panel at base, 900 GPM. Machine is tore down and stored in sections, runs great with good maintenance, $25,000. Terrebonne, OR. 541-977-5275

NEW IA Pivot Track Closer. Heavy Duty with adjustable cone discs. From 60" to 12" closing width. Hydraulic Depth Control water fill roller packer, $3995. Bend, OR. 541-548-7185 mtcsales.net

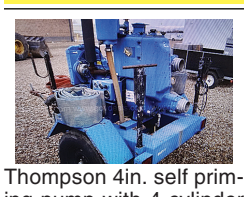

Thompson 4in. self priming pump with 4 cylinder Kubota diesel. Trailer mounted. 262 HOURS. Former City machine. In near new condition. Well maintained and work ready, $7900. Located in Twin Falls ID. Call 208-613-0050

3000 feet 12"x45' Ringlock Mainline with valves, $10.95/ ft. 3000 feet 10"x50' Ringlock Mainline with valves, $8.95/ ft. 1800 feet 8"x30' Ringlock Mainline with valves, $4.95/ ft. Delivery Available. Klamath Falls, OR. 541-891-1276

(37) Used Pivots: New listings coming. Engines, pumps. Garden Valley, ID. Call Mike at 208-420-1480, or see www.pivotsplus.com

468 Nelson 1/2in 20-O4 impact sprinklers with 9/64in nozzles, $6 each. Saint Paul, OR. 503-932-8871

THIS AD SPACE could be yours!
1-800-882-6789
or FAX 503-370-4383
CapitalPress.com

HPS Pipe & Supply
Specializing in
• Drip Irrigation
• Filtration • Design
598 Baseline, Cornelius, OR
(503) 357-4217
www.hpspipe.com
CCB#120254
S219057-1

890 Packing/ Processing Eq.

Used Super Sacks. Used once. Stovepipe Top: $2. Opened Top: $3. Salem, OR. 503-932-8598

893 Logging Equip.

Paramount Ironworks has new brush rakes. We can help your land clearing/ clean up operations. The 8ft rake pictured will fit a variety of dozers and has 1"AR400 rippers, $1750 and up.
If you need something different, we offer custom fab & mobile welding. Let us know how we can help you. Eugene, OR. 541-321-3654

894 Sawmill Equip.

Wood-Mizer LT40HD: hydraulic controls, 525 hours, 24HP, gas. Sharpener/ setter. Manuals. Cuts 16ft. Shedded, $15,000. Junction-City, OR. 541-998-8060

899 Heavy & Indust. Eq.

REPLACEMENT DECAL SETS
Construction, Forestry & Ag Equipment. Fast, Knowledgeable, Reliable Service. 215-536-5339 email: info@CustomServicesCompany.com
Thousands of sets, Old & New, in our digital inventory.
www.QuipCal.com

1980 CAT D8K dozer, Canopy, ripper, u blade, good undercarriage. $39,500. Estacada, OR. 503-975-4324

CAT D4D: bulldozer, angle blade, electric start, factory cat winch, new grozers, excellent condition, $17,500. Athol, ID. 208-651-8698

Hydro Ax #520: Original 453 Detroit. Well Maintained. Extra blades, parts pump, factory winch. Can oscillate and articulate, $20,000. Portland, OR. 503-201-7677

2002 Tucker Sno-Cat 2000: Extended Cab, Cummins, 2900 Hours. Asking $59,500. Sandy, OR. Call Pepe: 503-544-3232; Call Pat: 503-407-9062

Hitachi ZX35 Excavator: Muck Bucket, Blade, Rubber Tracks, Hydraulic Thumb, Asking $19,500. Sandy, OR. Call Pepe: 503-544-3232; Call Pat: 503-407-9062

1991 John Deere 672B Grader, All Wheel Drive, 12' Mould Board, Nice, $39,000. Hubbard, OR. 503-260-0303

899 Heavy & Indust. Eq.

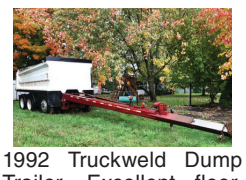

1992 Truckweld Dump Trailer. Excellent floor, 90% brakes & tires, roll tarp, aluminum wheels. 12,000 Lbs lightweight, $7999. Aumsville, OR. Text 503-932-3931

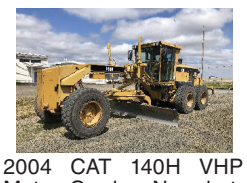

2004 CAT 140H VHP Motor Grader. New batteries, radio, AC compressor, and serp belt. Good glass and tires. Rear rippers. Clean and ready to work. 7600 Hours, $95,000. Tangent, OR. 503-577-0228

Morbark 46" Portable Horizontal Grinder, Model 75, CAT Engine. Runs Good $26,500. Woodburn, OR. 503-260-0303

John Deere 160CLC Excavator. 8300 hours. Excellent condition, $65,500. John Day, OR. 541-620-1119

CASE INDUSTRIAL PARTS
We sell genuine, after market, and used CASE parts at discount prices nationwide.
Call For Free Catalog.
CENTRAL EQUIPMENT
AFTER MARKET & USED PARTS
Medford, OR
(888) 593-8749
S193121-1

899 Heavy & Indust. Eq.

Sullivan D1800QCA Air Compressor: CAT 3406 engine, 2650 Hours, 3 Axle, Pintle, Asking $19,500. Sandy, OR. Call Pepe: 503-544-3232; Call Pat: 503-407-9062

Galion 503L Grader
IHC 6 Cyl Diesel. Excellent, tight, well-maintained.
$26,672 or offer.
Call Steve at
541-953-3951
S217900-1

Quality Used
EQUIPMENT
& ATTACHMENTS
• INDUSTRIAL
• COMMERCIAL
Please visit our Website
www.amtractor.com
for a complete list of Machines and Attachments
American Tractor
Our Toll Free #
888-499-8980
Call Cameron Noble or Eric Hunt
CENTRAL POINT, OR
S202878-

902 Farm Equip. Parts

902 Farm Equip. Parts

Capital Press Ag Weekly • OnlyAG • Capital Press Ag Weekly • OnlyAG • Capital Press Ag Weekly • OnlyAG • Capital Press Ag Weekly • OnlyAG • Capital Press
It Works!!
J.R Avilla Farms
in Madras, Oregon says:
"We value our ads in Capital Press that successfully sold our equipment over the last 12 years."
Capital Press
EMPOWERING PRODUCERS OF FOOD & FIBER

Nyssa Tractor & Implement
Our yard has 5 miles of road, the rest is farm machinery & parts.
www.nyssatractor.com
Toll Free (833) 372-4020
Nyssa, OR
S201707-1

NEW & USED OLIVER & CLETRAC
Crawler Parts Are Our Specialty
ZIMMERMAN OLIVER-CLETRAC
1450 Diamond Station Rd. • Ephrata, PA 17522
THE OLIVER CORPORATION Cletrac
717-738-2573
Fax 717-733-3529
www.olivercletrac.com
S170726-1

Check our WEBSITE for ads that were "too late for press."
CapitalPress.com
Call
1-800-882-6789
to place an ad or to subscribe.

BIG TRACTOR PARTS, INC.
~ GEARED FOR THE FUTURE ~
STEIGER TRACTOR SPECIALIST
• 1. We are your source for new & used Steiger drivetrain parts Series 1–9300 Series.
• 2. We rebuild Spicer manual transmissions, Fugi power shift transmissions, dropboxes & axle with ONE YEAR WARRANTY!
• 3. We now rebuild computer control boxes for Steiger tractors 1982-1999.
800-982-1769
www.bigtractorparts.com
S218277-1

907 Nursery Equip. & Supplies

907 Nursery Equip. & Supplies

907 Nursery Equip. & Supplies

GK MACHINE INC
Sanitation Stations
PERFECT FOR OUTDOOR LOCATIONS
• 43 gallon stainless steel freshwater tank
• 24" stainless steel sink
• Stainless steel soap & towel dispensers
• Options: hot-water heater and no touch faucet
GK builds quality portable toilet-trailers with wash stations, stand alone wash stations and trailers with multiple wash stations!
GK MACHINE Donald OR 503-678-5525
www.GKToiletTrailers.com
S220083-1

907 Nursery Equip. & Supplies

FRESH SAWDUST: Consistently fair pricing. **9 Unit Loads Now Available** Forest-Grove, OR. For pricing call 503-849-0216

WANTED

WANTED: High Hoop tunnels. Metal structures for covering fields. Boring, OR. 503-320-5980

USED NURSERY CONTAINERS: Used, but reusable nursery containers. All sizes. Inventory changes daily. Call for current availability and prices. Sawyer Farms, Scio OR. 503-769-3417, juddsfarm@wvi.com (also wanted: used containers)

911 Hay Equip.

2013 McHALE FUSION 3: 38,000 bales, $55,000. Good condition. It will be field ready. Tillamook, OR. 503-812-2069

(4) Freeman 370 Balers. All 4 cylinder Deutz engines, good condition. Mesa, WA. Call or text for pricing. 509-539-6432

H-2A LABOR & HOUSING
H-2A Farm Labor & Housing available. Housing starts @ $10/ day. Yakima - Hermiston Region. AgriLabor- "Labor Where you want it, When you want it!" 541-571-5989
AgriLaborInc.com

Capital Press Ag Weekly
It works!
It's a small world!
"A student in Vancouver, BC bought my Leyland 272 tractor to ship to his Dad in South Africa! His Dad already had one and wanted another, so he purchased the one I listed in Capital Press."
Tony Windermere
Nut Grove
Chilliwack, BC
Classified Advertising Works!
Capital Press
EMPOWERING PRODUCERS OF FOOD & FIBER
Place your ad today!
800-882-6789
CapitalPress.com

911 Hay Equip.

2002 New Holland 1089 bale wagon, 3500 hours. Nice condition, $85,000. **2002 New Holland 1089** bale wagon, 1,652 hours. Sharp, $95,000. Polson, MT. 877-735-2108, 406-249-8565

1983 Hyster 180 Hay Squeeze: good condition. Powered by small block Chevy gas. All new LED lights, full service; fluid and filters, $20,000. Enumclaw, WA. 360-825-4720

Large Supply of Rebuilt New Holland Bale Wagons: Also buying New Holland bale wagons. Sod Busters Sales, Polson, MT. **406-883-2118**

(2) 2014 Golden Eagle 18 Wheel rakes. Good shape, no cracks or breaks. Straight wheels, arms. Good paint, decent tires. $18,500 each. Odessa, WA. 509-988-0721

1995 Sunny D Roadrunner Squeeze: CAT 3406 with Allison Automatic Transmission. A/C, stereo and LED work lights. Runs very smooth for a squeeze. Stops on a dime. This is a turn key machine for moving straw, hay or Alfalfa. Squeeze can reach up to 15ft high and stack blocks of forage products 2 blocks high all day long, $95,000. Tangent, OR. 541-974-2459

RETIRING:
HAY RAKES:
(3) Twinstar **2030**- Rakes double frame, $13,000.
(3) Harrell **8827**: 12' Twinstar baskets, $10,000. **12' Baskets**, new teeth, extended frame, $4,000. 10.5' Twinstar **baskets**, extended frame, $4,000.
JOHN DEERE WINDROWER SWATHERS:
R450- 500R head, 1455 tractor hours, 1093 header hours, $85,000. **4990**- 995 16ft head with all Hay tools conversions equal to 500R head, 6411 tractor hours, low hour header, $28,000. **4990**- 995 16ft head with all Hay tools conversions equal to 500R head, 4332 tractor hours, low hour header, $32,000.
BIG BALERS:
(4) KRONE **1290 Big Packs**- Serial #KBP12773090, 56000 bales, $25,000. **HDP HS**- Serial #BP2Z933934, 9000 bales, $95,000. **HDP HS**- Serial #KBP12885108, 25054 bales, $60,000. **HDP HS**- Serial #KBP12874921, 27284 bales, $50,000. Connell, WA. Call/ text 509-282-2355

BW 28 New Holland Bale Wagon: updated tires and wheels, 2400 hours, great condition, $90,000. Mesa, WA. Call/ text 509-539-6432

911 Hay Equip.

Wanted: Skid Mount Straw Blower. Satsop, WA. 360-470-1717

New Holland HW340 Disk Mower, New Holland 216 Rake, Freeman 1592 Big Baler, Two Twin Star 2030 G2-7 Rakes, John Deere 4850 Tractor, Wishek 862-NT 16' disk, Case IH 770 Disk, Kuhn HR4004D Power Harrow. Culver, OR. 541-915-5067

RETIRING

HAY EQUIPMENT FOR SALE: 9240 **Hesston** Swather only 960 hours $38,000. 8827 **Allen Basket Rake**, $8,700. Both 1 owner. **Deutz Tedder**, 4x4 Squeeze/ Dozer Combo. **Roll-over plow, Discs, Land Plane, Small Ripper, Packer**. Klamath Falls, OR. John 541-892-1948

RCO Baits
Gophers • Squirrels
Voles • Moles
Dealer Locator
1-800-214-2248
Harrisburg, OR
Ask for your Capital Press Discount
S219709-1

917 Orchard/ Vineyard Equip.

911 Hay Equip.

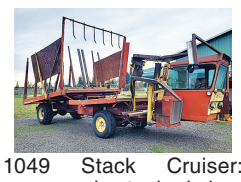

1049 Stack Cruiser: runs and stacked hay this year. New rear tires, $5,500. Saint Paul, OR. 503-538-6834

#1 Balewagons: Buy, Sell, New Holland 2&3 wide self-propelled, pull-type models, parts, tires, manuals. Caldwell, ID. 208-880-2889 www.balewagon.com

New And Used Parts: for all models New Holland bale wagons. **Largest Inventory in North America**. Sod Busters Sales, Polson, MT. 877-735-2108 or 406-883-2118

917 Orchard/ Vineyard Equip.

2008 Littau Over the Row Harvester: 3500 hours, HD Power Heads, barrel conveyor, canopy, $104,500. Portland, OR. 503-312-1538

Don't Miss Out!

(2) New Porter Orchard Boss's: under 50 hours. Starting at $35,000. Philomath, OR. 541-929-2234

Chehalem Valley Orchard Equipment
EARLY ORDER DISCOUNT PROGRAM RUNNING NOW!
Call for savings on Harvesting Equipment
Come see us today for available orchard equipment.
NEW EQUIPMENT
• Flory 58 Series Diesel Sweepers..... Call for Price
• Flory 490 Hazelnut Harvester ..... Call for Price
• Air-O-Fan Sprayers .. Call for Configuration & Pricing
• Riteway V Scrapers w/wheels & roller, 10' offset option available..... Call for Price
• Guardian Ag & Prune Rite 20' & 25' towers ..... Your Choice – Call for Price
• 324C Bump Cart, 4 tote w/chain ..... Call for Price
• Hy. Pruning Saw w/hoses & couplers..... $1,600
Jack Rabbit Equipment Available
Call for Silo Bins & Dryer Equipment
USED EQUIPMENT
• 400 Gallon Rears Air Blast 32" Fan..... $9,000
• 7055 Flory Diesel Sweeper..... $32,000
• Weiss Mcnair 9800 Special Harvester..... $29,000
• Troy-bilt Brush Grinder, 8 hp, like new..... $450
• Ranmacher 7'6" Diesel Sweeper $9,500
• 3000 Tree Guards .30 Each .....
Call us at
(503)538-7739
www.chehalemvalleyorchardequipment.com
Or Come See Us At
24175 Dayton Ave.
Newberg, Oregon 97132
S219635-1

907 Nursery Equip. & Supplies

907 Nursery Equip. & Supplies

907 Nursery Equip. & Supplies

907 Nursery Equip. & Supplies

It's Tree Pruning Season!
GK Pruning Tower
Strong, Fast and Powerful
• Easy Operation
• Excellent Maneuverability
• Reliable & Dependable
• Heavy Duty & Built to Last
3 in-stock!
GK MACHINE INC
GK MACHINE, INC. DONALD OREGON
www.gkmachine.com 877-678-5525 503-678-5525
S220184-1

911 Hay Equip.

911 Hay Equip.

911 Hay Equip.

911 Hay Equip.

More Baling
Less Fixing
BALESKITS
BALER LINER
LDAGmachinery.com
866-889-3846
FEWER KNOTTER PROBLEMS
CONSISTENT BALE LENGTH
PROBLEM-FREE ACCUMULATING
FEWER BROKEN BALES
FEWER PLUGS
NO BALE CHAMBER BUILD-UP
LESS SHEARS
for Big & Small BALERS
S219693-1