

Classifieds

OMISSION & ERROR: Capital Press will exercise due care to prevent omissions and mistakes, but its total liability for any error, in any advertisement published, shall not exceed the proportionate space in which the error occurred. Credit, when allowable, will apply to the first insertion only.

Our Sales Team is Here to Serve You!



Greg Hains

West Washington, Portland (Eastside to the Columbia Gorge), and outside the Pacific NW
503-949-9881
 ghains@capitalpress.com



Terra Richter

NE Oregon, East Washington & North Idaho
541-975-4593
 trichter@capitalpress.com



Pat McKenzie

South Willamette Valley, South Oregon, Central Oregon, & California
541-521-9008
 pmckenzie@capitalpress.com



Anne Long

NW Oregon & North Willamette Valley
503-871-7957
 along@capitalpress.com



JoAnn Vanderwey

South Idaho, NE Nevada, & SE Oregon
208-880-4334
 jvanderwey@capitalpress.com

800-882-6789 | View all classified ads for free at CapitalPress.com

Classified Index

Acreage.....579	Farm, Yard, Estate Sales.....351	Potato/Sugar Beet Equip.....914
Alpacas & Llamas.....743	Farms.....564	Poultry & Fowl.....722
Antique Farm Eq. & Parts.....905	Feed, Grain.....719	Public Notices.....107
Antique/Classic Vehicles.....201	Fencing.....802	Rabbits.....725
Antiques & Collectibles.....813	Fertilizer & Soil Amendments.....825	Ranches.....561
Arts & Crafts.....816	Fish.....721	Ranchettes.....558
ATVs/Motorcycles.....219	Forklifts.....896	Real Estate Auctions.....534
Auction Sales.....354	Fuel, Heating & Firewood.....807	Real Estate Wanted.....531
Automobiles.....204	Garden, Turf, Yard Equip.....908	Recreational Property.....540
Bees.....823	Generators.....878	Refrigeration Equipment.....863
Bison.....761	Goats.....746	Rentals, Leases.....546
Boat Trailers.....260	Hay Equip.....911	Residential Property.....549
Boat/RV Storage.....269	Hay, Straw, Forage.....716	Rock, Sand & Gravel.....803
Boating Parts/Accessories.....254	Heavy & Indust. Eq.....899	RV Parts & Accessories.....307
Boats for Sale.....251	Help Wanted.....651	RVs & Travel Trailers.....301
Boats Wanted.....257	Hemp.....835	Sawmill Equip.....894
Building Materials.....804	Horses, Mules, Donkeys.....731	Seed.....824
Business-Sales Opportunities.....643	Irrigation Equip.....887	Services.....664
Business for Sale.....644	Lab Testing Services.....665	Shop Equip. & Tools.....881
Campers & Canopies.....310	Land.....576	Sporting Goods/Hunting.....819
Cattle - Beef.....758	Legal Notices.....101	SUVs.....207
Cattle - Dairy.....755	Livestock Equip. & Supplies.....869	Swine.....749
Christmas Trees.....821	Loans & Financing.....667	Tanks & Storage.....875
Coast Property.....543	Logging Equip.....893	Timber Property.....573
Commercial Property.....525	Mini Ranchettes.....555	Timber/Lumber.....801
Condos for Sale.....510	Misc for Sale.....828	Tires & Wheels.....228
Crop Protection Products.....827	Mixed Livestock Sales.....752	Tractors.....920
Dairy Eq. & Supplies.....872	Mobile & Mfd. Home.....537	Trailers Misc.....316
Dairy Farms.....567	Nursery Equipment & Supplies.....907	Trailers, Horse & Stock.....319
Dogs, Cats, Pets.....728	Nursery Stock Plants.....822	Truck/Auto Parts & Accessories.....222
Draft Horses & Equip.....734	Obituaries.....91	Trucks.....210
Emu, Ostrich, Rhea.....744	Orchard & Vineyard Property.....570	Utility Trailers.....313
Equestrian Property.....552	Orchard/Vineyard Equip.....917	Vacation Homes for Sale.....513
Exotic Animals.....737	Organic.....826	Vans.....216
Farm Buildings.....805	Packing/Processing Eq.....890	Well-Drilling Equip.....884
Farm Equip Parts.....902	Pasture.....582	Work Wanted.....652
Farm Equipment.....923	Pickups.....211	

1-800-882-6789 | CapitalPress.com

HEMP • HARVESTING 503-932-0766
 • DRYING Klopfenstein
 • POLISHING Ag Service
 S177323-1

Newsday Crossword

- ACROSS**
 1 Go-to person
 4 *Sesame Street* regular
 9 ___ and all (as is)
 14 Whole bunch
 15 ___ cotta
 16 Isolated from others
 17 Ginormous
 18 Prepare for a bout
 19 Pool table material
 20 They have hands
 23 Roman wrap
 24 Double curve
 25 Sought
 28 Casts forth
 30 Get-up-and-go
 31 New Haven collegian
 32 Hamm of soccer
 34 According to
 35 Ticks off
 36 They have hands
 39 Well-informed about
 41 Blue bird
 42 Summer sign
 43 Buddy
 44 Buddy
 45 Put into law
 49 Some dinnerware
 51 Storage tank
 54 Cruise ship
 55 They have hands
 58 MPs' quarries
 60 Biscotti flavoring

DOWN
 1 Box-score stats
 2 Candy dispenser of a sort
 3 Hire
 4 *Beetle Bailey* dog
 5 Suit material
 6 Huge mouths

1	2	3	4	5	6	7	8	9	10	11	12	13
14			15					16				
17			18					19				
20			21					22				
23				24				25			26	27
28				29				30			31	
32			33					34			35	
36				37				38				
39	40			41				42				
43			44					45		46	47	48
49			50					51	52	53	54	
55				56				57				
58	59			60				61				
62				63				64				
65				66				67				

OUT OF HANDS by Fred Piscop

- Edited by Stanley Newman
 www.stanxwords.com
- 7** Puccini pieces
8 Have a cow
9 Get clean
10 *To Rome With Love* director
11 Dinner chickens
12 Blaster's need
13 "Didn't I tell you?"
21 Tin-star wearer
22 Model Tieg
26 Antlered animal
27 Talk trash about
29 Respectful title
30 Prankster's projectile
33 Fine-tune
34 Tissue thickness
- 35** Unexpected, as some endings
36 Minute Maid owner
37 Be worth it
38 Shoebox letters
39 Dispute settler
40 Comrade
44 Subtly suggests
46 Garbage holder
47 Split with an axe
48 Tried out
50 Conferences
51 Locale, in law
52 Pop up
53 Police weapon
56 Reading aid
57 Monster's supposed home
58 Fitting
59 Try hard to win

Answers in classification 819

201 Antique/Classic Vehicles



1939 Chevrolet Master 85 original car. 2 door sedan. Complete Car. Motor turns over, \$11,450. Clatskanie, OR. 503-728-3562



1949 Ford F-5 V-8 239 CI Mercury. Most engine components replaced. New brake shoes and cylinders. New deck and supports. New tinted glass around and vinyl bench seat. And much more. \$15,000. La Center, WA. 360-263-4877



1949 Chevrolet Fleetline: 2 door, 1961 235 motor, nice body and upholstery, \$17,500. Clatskanie, OR. 503-728-3562

210 Trucks

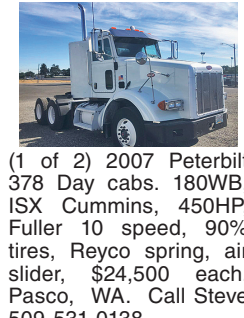

(1 of 2) 2007 Peterbilt 378 Day cabs. 180WB, ISX Cummins, 450HP, Fuller 10 speed, 90% tires, Reyco spring, air slider, \$24,500 each. Pasco, WA. Call Steve 509-531-0138

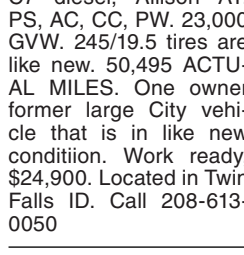

2009 Sterling Acterra with 10ft. dump bed, 3500 LB. Autocrane and arrowboard. CAT C7 diesel, Allison AT. PS, AC, CC, PW, 23,000 GVW. 245/19.5 tires are like new. 50,495 ACTUAL MILES. One owner former large City vehicle that is in like new condition. Work ready, \$24,900. Located in Twin Falls ID. Call 208-613-0050



Potable Water Tanker and Truck: 1989 International 8300 diesel, single axle, good condition, 9 speed, Cummins 350HP with 1969 Heil 3500 gallon stainless steel tanker trailer, \$7,500. Colville, WA. 509-684-4978

210 Trucks



(2) 2000 FL70 Freightliners: C7 CAT, 6 speed, air ride, 85% tires, \$6950 each Pasco, WA. Call Steve 509-531-0138

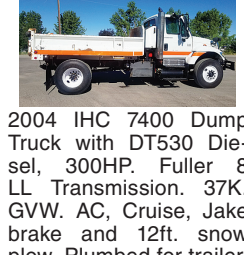

1994 Kenworth T600, Cummins Diesel, with 10 Speed Transmission, 20' Silage Box. \$18,500 Buhl, ID. 208-731-1752



2004 IHC 7400 Dump Truck with DT530 Diesel, 300HP. Fuller 8 LL Transmission. 37K GVW. AC, Cruise, Jake brake and 12ft. snow plow. Plumbed for trailer. 70% 12/22.5 radials. Low miles. One owner former State agency. Very clean and well maintained. Ready to work, \$21,900. Located in Twin Falls ID. Call 208-613-0050

210 Trucks



1997 IHC 2674 Tandem axle dump truck. 15ft. bed. Cummins M-11 370HP Diesel. Fuller 13 speed. PS, CC, Jake brake. 64,000 GVW. Plumbed for pup with dump. New 315/80 and 11/22.5 radials. Exceptionally clean and well maintained rust free truck from the California DOT. It is work ready, \$26,900. Located in Twin Falls Idaho. 208-613-0050

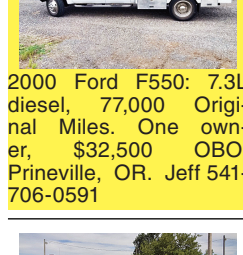

2000 Ford F550: 7.3L diesel, 77,000 Original Miles. One owner, \$32,500 OBO. Prineville, OR. Jeff 541-706-0591



1990 Ford C8000 Fire Engine. CAT 3208T Diesel. Allison AT. All emergency equipment. Hale pump with Auxiliary Lombardini diesel pump. 750 gallon tank. Has draft, 2in. and 4in. plus water cannon with nozzle. Like new radial tires. Former California County Dept. machine. Well maintained and work ready. \$8900. Located in Twin Falls ID. Call 208-613-0050

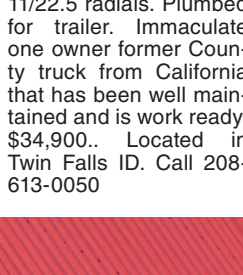

2004 Peterbilt PB330 tandem axle dump truck with 75,000 ACTUAL MILES. CAT C7 diesel. Allison AT. AC, PS, CC. Differential lock. 15 yard bed. Load tarp. Hendrickson spring rears. Like new 315/80 and 11/22.5 radials. Plumbed for trailer. Immaculate one owner former County truck from California that has been well maintained and is work ready, \$34,900. Located in Twin Falls ID. Call 208-613-0050



2006 Freightliner M2112: CAT C13 410HP, 13 speed, 82,000 ORIGINAL MILES. Excellent shape, \$49,500. Gresham, OR. Tim 503-719-2545



1991 Peterbilt: Eaton D402 rears, Eaton 12F4 front. Fuller RT14715 transmission. CAT 3406 350HP. Aftercooled, dual fuel tanks, traction lock. ONLY 460,116 miles. 11.24-5 rear, 85%; Fronts like new, \$12,000. Portland, OR. 503-201-7677

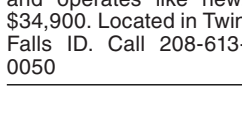

2005 IHC 5500i with 14 ft. stainless steel dump bed with solid floor hydraulic chain conveyor and tailgate. 3/16in. Hi Tensile stainless. Cummins ISX 450HP. Allison 4560 A/T. PS, AC, Jake. 64,000 GVW. Plumbed for a pup. 90% 22.5 rubber. 126,000 ACTUAL MILES. One owner former State truck that has had excellent maintenance and runs drives and operates like new. \$34,900. Located in Twin Falls ID. Call 208-613-0050

Stay up to date on the latest agricultural news. Advertise to buy or sell to our large northwest subscriber base.

Don't miss another issue of **CAPITAL PRESS**

SUBSCRIBE TODAY!
 1-800-781-3214
 CapitalPress.com