805 Farm Buildings

Heavy Duty Bolted Timber Truss Buildings. Specialized Custom Designs. Challenging Projects Welcome. Sites Cleared, access roads. Concrete Slabs, Restorations and Re-roofs. Al Fromherz Construction. Since 1972. Dallas, OR. Call or Text 503-931-9585 CCB#44178

Martin Cisneros Pole Buildings & Concrete: Shops, garages, arenas, hay storage. Agriculture/ Residential, additions and repairs. Serving Oregon CCB# 135771. Licensed, bonded and insured. Excellent references. 503-375-9273 or 503-507-2847

807 Fuel, Heating & Firewood

WANTED: clean, white birch wood, 4' to 8' logs and branches. Minimum 1-1/4" diameter. Maximum 12" diameter 206-650-8744

813 Antiques & Collectibles

John Deere 40-C crawler, hydraulic angle blade, electric wench. New: paint, gages, 12V conversion alternator and roll protection canopy. Engine and tracks in good to excellent condition. Ready to work or show, $5650. Delivery available. Springdale, WA. 509-251-1119

821 Christmas Trees

Nordman Fir 2/4 to 7/8 (2500) wholesale. Nice cultured trees, great color, great tops. Cut, baled and loaded, $15+. Eugene, OR. 541-968-4938

Subscribe Now To Capital Press And Get Connected Directly To Regional Agricultural News! Call 1-800-781-3214

821 Christmas Trees

New & Used Helicopter Ropes: Sublimity, OR. 503-580-7313

Single PTO DeJong-Products Christmas tree shaker, barn stored, $1200. Tahuya, WA. 360-731-3285

Greenbriar Ag Management Offering Professional Christmas Tree Services: Experienced, quality work, planting through harvesting, stump grinding. Sales, brokering, licensed & bonded contractor. Farm & Forest Labor License #10628. Stayton, OR. **503-932-2323 greenagmngt@wvi.com**

Handmade Noble Fir Christmas Wreaths, Swags and Garlands, wholesale rates. Also buying Noble Fir and Cedar boughs. Troutdale, OR. 503-666-7896

Buyer - Looking for **7'-13' NOBLE** and **NORDMAN Fir**. Can fill with other smaller varieties and sizes if needed. Have own trucking. Text or call **858-344-0979**

CHRISTMAS TREE EQUIPMENT: Evergreen **baler with shaker**, drill jaw, and lights, $10,000. DeJong **jaw baler** (converted to Evergreen twine cans), $6000. DeJong **double shaker** (3 point, 540 PTO), $1000. Approximately 150 **helicopter slings**, $500 or **entire package $15,000**. Monroe, OR. 541-953-4890, 541-915-1234

821 Christmas Trees

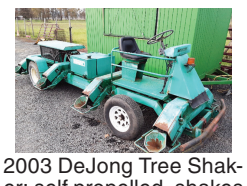

2003 DeJong Tree Shaker: self propelled, shakes 8 trees, 24HP V-twin Honda, $4,500 OBO. Creswell, OR. 541-517-4448

Howey 214A string baler, works great, well maintained, $1500. **Shakee tree shaker**, PTO drive. Includes replacement drive, $500. Scappoose, OR. 503-964-9751

Cash Paid. Top Prices. Christmas Tree Fields. Any Condition. Oregon, Washington. 503-873-6774, 503-551-5809

822 Nursery Stock - Plants

Hedge & Border Varieties: Leyland Cypress, Green Giant, Arborvitae, and Laurels (English, Schip and Portuguese). Excellent for road and property barriers. **Severson Farms**, Springfield, OR. Call 541-228-6085

Sacajawea, Doris, York, Webster **Hazelnut Trees**, 4 years old, $6-$8. **Blueberries, Duke, Legacy**: 3 year old plants, $2.50 each. Crabtree, OR. 503-871-9114

Hazelnut Trees: McDonald, Jefferson, Yamhill, Wepster, York, Eta, Theta, Felix. Dayton, OR. 503-864-4422

Blueberry (20 varieties), Raspberry, Marion, Boysen, Currant, Grape, Kiwi, Strawberry Plants. Canby, OR. 503-730-4788 www.canby.com/morningshade

822 Nursery Stock - Plants

EMERALD GREEN ARBORVITAE: rooted cuttings and 2-1/4", liners available. Forest Grove, OR. Call 503-359-7540

PollyO and McDonald Hazelnut Trees Potted / Bare Root Newberg, OR. 503-858-7865

Blueberry Plants

OREGON BLUEBERRY FARMS AND NURSERY

Northern Highbush

Southern Highbush

Rabbiteye

"Providing superior plants and service for over 35 years."

(503) 873-1200
www.oreblueberry.com

S1116493-1

822 Nursery Stock - Plants

HAZELNUT TREES: Polly-O ($6.25), Yamhill ($5), Jefferson ($5), and pollenizers. Excellent caliper and roots. Scio, OR. 503-508-4684

Start your Hazelnut Orchard with larger trees: 3 years, 2 gallon Jefferson trees, while supplies last, $7. Silverton, OR. 503-873-5940

Containerized Swedish Aspen and Arborvitae (American Pillar and Emerald Green) at wholesale prices. Carpathian Walnut bare Root Seedlings. Lyons, OR. 503-580-5852

Leyland Cypress (container or field grown), Emerald Green Arborvitae, Green Giant Arb, Otto Luyken Laurel, Dawn Redwood. All B&B, excellent quality, vigorous plants. Shipping available. Troutdale, OR. 503-348-5902

824 Seed

Quality VNS Alfalfa Seed: $2.00/ lb. Touchet, WA. Chris Kregger 509-394-2400

Pasture Seed $1.20/ lb. Lawn Seed $1.20/ lb. Wheat Straw $120/ ton. Grass Hay $180/ ton. Wheat $6/ bag. Rickreall, OR. 503-623-6922

825 Fertilizer

POTENTGROW
Organic Fertilizer

AG SERVICES
- Transportation
- Warehousing
- Chicken litter/ manure
- Organic fertilizer
- Hemp logistics

For pricing and freight quotes call/ text 541-602-9477 or e-mail: info@potentgrow.com

826 Organic

CERTIFIED ORGANIC Alfalfa, 3x4 bales, also 3 string bales. Othello, WA. 509-989-2141, 509-592-3499

Organic and Conventional Round Bale Silage/ Haylage, $40 to $55 bale. Delivery Possible. Scio, OR. 503-930-2738

900 Bales of Organic Haylage: good quality, $55/ bale. Scio, OR. 503-932-1005

100 ton Organic Oat/ Alfalfa mix, 3x4 bales, $150/ ton. Delivery available 541-823-2769

750 tons Organic Alfalfa, 1st cutting, 3x4 bales. Nice hay, baled with a steamer, good leaf in bale, $185/ ton. Delivery available 541-823-2769

835 Hemp

Big Bale Hemp or Hay Grinder: excellent condition, $5000. Wilsonville, OR. 503-806-7536

New Holland FX28 Forage Chopper, excellent condition, used on hemp 2019, 4-row corn head, 8' grass head, $80,000 OBO. **Dryer: Farm Fan** Model 150AB, $10,000 OBO. Cornelius, OR. 503-341-4289

835 Hemp

Secluded Valley: 95 Irrigated Acres. All/ part in orchard grass. Klamath Falls, OR. John 541-892-1948

Baled hemp drying services available November-December. Up to 15,000 dry pounds per day. Trucking to drying facility available. Pricing dependent on volume. Call Brian. Salem, OR. 503-580-8308

Farm Land for Lease/ Hemp Farm: 500 Acres under pivots, good water, good soils, large commodity shed available, $1100 acre. Burns, OR. 541-493-2772

Extra large facility suitable for **HEMP drying**. Independence, OR. 503-838-3740

869 Livestock Equip. & Supplies

Dew-Eze round bale feeding machine. Good condition, $3300. Silverlake, OR. 541-576-2552

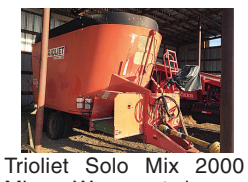

Trioliet Solo Mix 2000 Mixer Wagon: twin rotors, alway shedded, cleaned, new gear box, new feed belt, two monitors, Good shape, $17,500. Moses Lake, WA. (509)771-7052

Livestock Panels: 16' (6) rail, (3) brace, $128 each. **12' panels**, (6) rail, (2) brace, $96. Bow gates, all lengths and sizes. These panels are new Green color, hundreds available. **Heavy 16' Feeder Panels**, $330 each. La Grande, OR. 541-805-9279, 541-963-6258

872 Dairy Eq. & Supplies

Kiln Dried Shavings: Smaller truck loads now available. Hogfuel also available. Call for details. Forest Grove, OR. 503-849-0216

Polydome Calf Nursery: Hutches available for various climates. Western Polydome, Inc. Monroe, WA. 800-822-5837

887 Irrigation Equip.

875 Tanks & Storage

FUEL TANKS:
(1) 5000 gallon UL2085, split 2500/2500. 1000, 2000, 3000 and 5000 gallon double walled tanks. Single wall tanks 6000, 12,000 & 20,000 gallons. Salem, OR. Peter 503-881-9803

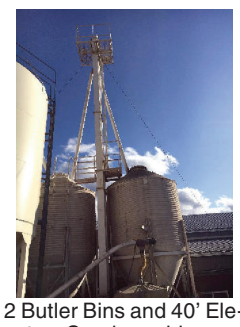

2 Butler Bins and 40' Elevator Can be sold separately, $4,000. Redmond, OR. 541-480-1307

878 Generators

GENERATORS: Used, low hour takeouts, 20kW to 2000kW, diesel, propane, & natural gas. Cooperstown, ND. We ship nationwide. 701-371-9526 or 701-367-4305 abrahamindustrial.com

HOT! SAVINGS at Capital Press 1-800-882-6789 CapitalPress.com

878 Generators

Cat gen, 60 KW, 3 phase, can be wired for 1 phase. 131 hours, including auto trans switch, diesel tank. Very nice condition, $7000 OBO. Quincy, WA. 509-750-6439

30 KW Onan generator set, propane. 1 and 3 phase. 110V to 480V capable. 875 ACTUAL HOURS. Has cabinet with all side panels included. Very clean and well maintained, former Municipal machine. Needs nothing but the propane tank, $3900. Located in Twin Falls, ID. Call 208-613-0050

Buying or Selling
Capital Press is here to help you!
1-800-882-6789
or FAX 503-370-4383
CapitalPress.com

887 Irrigation Equip.

WATER MASTER SERIES AND EVERGREEN
SUPERIOR SERVICE & DESIGN
- All your needs for irrigation parts service
- We build custom equipment for your special needs
- Hose replacements & fusion repairs
- Transport Tanks • Rental Returns & Used Equipment
- US Farm Systems Dairy Waste Equipment

VALLEY WORKMAN
Truck Equipment
- Full Service
- Alterations
- Dump Bodies
- Hoists
- Farmbeds
- Flatbeds

VALLEY FAB CORP
10910 Portland Rd. NE • Brooks, OR
Call: 503-792-3739 • Fax: 503-792-3738
S153927-1

Capital Press Ag Weekly • OnlyAG • Capital Press Ag Weekly • OnlyAG • Capital Press Ag Weekly • OnlyAG •