CLASSIFIEDS

VIEW ALL CLASSIFIED ADS ABSOLUTELY FREE AT CAPITALPRESS.COM

Line ads 503-364-4431
Display Ads 503-364-4798

Capital Press
EMPOWERING PRODUCERS OF FOOD & FIBER
1-800-882-6789 • CapitalPress.com

2870 Broadway St. NE
Salem, OR 97303
P.O. Box 2048
Salem, OR
97308

Good deals don't find you, you find them.

There's no better place to begin than the West's BEST Classifieds!

OMISSION & ERROR: Capital Press will exercise due care to prevent omissions and mistakes, but its total liability for any error, in any advertisement published, shall not exceed the proportionate space in which the error occurred. Credit, when allowable, will apply to the first insertion only.

CLASSIFIED INDEX

Acreage....579
Alpacas & Llamas....743
Antique Farm Eq. & Parts....905
Antique/Classic Vehicles....201
Antiques & Collectibles....813
Arts & Crafts....816
ATVs/Motorcycles....219
Auction Sales....354
Automobiles....204
Bees....823
Bison....761
Boat Trailers....260
Boat/RV Storage....269
Boating Parts Accessories....254
Boats for Sale....251
Boats Wanted....257
Building Materials....804
Business-Sales Opportunities....643
Business for Sale....644
Campers & Canopies....310
Cattle - Beef....758
Cattle - Dairy....755
Christmas Trees....821
Coast Property....543
Commercial Property....525
Condos for Sale....510
Crop Protection Products....827
Dairy Eq. & Supplies....872
Dairy Farms....567
Dogs, Cats, Pets....728
Draft Horses & Equip....734
Emu, Ostrich, Rhea....744
Equestrian Property....552
Exotic Animals....737
Farm Buildings....805
Farm Equip Parts....902
Farm Equipment....923
Farm, Yard, Estate Sales....351
Farms....564
Feed, Grain....719
Fencing....802
Fertilizer....825
Fish....721
Forklifts....896
Fuel, Heating & Firewood....807
Garden, Turf, Yard Equip....908
Generators....878
Goats....746
Hay Equip....911
Hay, Straw, Forage....716
Heavy & Indust. Eq....899
Help Wanted....651
Horses, Mules, Donkeys....731
Irrigation Equip....887
Land....576
Legal Notices....101
Livestock Equip. & Supplies....869
Loans & Financing....667
Logging Equip....893
Mini Ranchettes....555
Misc for Sale....828
Mixed Livestock Sales....752
Mobile & Mfd. Home....537
Nursery Equipment & Supplies....907
Nursery Stock Plants....822
Obituaries....91
Orchard & Vineyard Property....570
Orchard/Vineyard Equip....917
Organic....826
Packing/Processing Eq....890
Pasture....582
Pickups....211
Potato/Sugar Beet Equip....914
Poultry & Fowl....722
Public Notices....107
Rabbits....725
Ranches....561
Ranchettes....558
Real Estate Auctions....534
Real Estate Wanted....531
Recreational Property....540
Refrigeration Equipment....863
Rentals, Leases....546
Residential Property....549
Rock, Sand & Gravel....803
RV Parts & Accessories....307
RVs & Travel Trailers....301
Sawmill Equip....894
Seed....824
Services....664
Sheep....740
Shop Equip. & Tools....881
Sporting Goods/Hunting....819
SUVs....207
Swine....749
Tanks & Storage....875
Timber Property....573
Timber/Lumber....801
Tires & Wheels....228
Tractors....920
Trailers Misc....316
Trailers, Horse & Stock....319
Truck/Auto Parts & Accessories....222
Trucks....210
Utility Trailers....313
Vacation Homes for Sale....513
Vans....216
Well-Drilling Equip....884
Work Wanted....652

Capital Press
EMPOWERING PRODUCERS OF FOOD & FIBER
Call Toll-Free 1-800-882-6789
CapitalPress.com

Newsday Crossword

IT'S ALL GOOD by Fred Piscop
Edited by Stanley Newman
www.stanxwords.com

ACROSS
1 Stage accessory
5 Playwright Chekhov
10 Kitchen herb
14 Counts in the gym
15 Calligrapher's adornment
16 Took advantage of
17 Big wave
19 Cherry variety
20 Kids' card game
21 Caravan stops
22 Ashen-looking
23 First of a series
25 Row your boat
26 Apartment 1A dweller, perhaps
33 Piece of statuary
34 Russian range
35 Notable time
36 Clump of hair
37 Boss' summons
38 Major hassle
39 Yuletide worker
40 Speak one's piece
41 Race loser of fable
42 One-time water source
45 Thus far
46 Lancelot's outerwear
48 Cries loudly
51 Houston baseballer
54 Filbert, for instance
56 Recording studio effect
57 Scofflaw's arrears
59 "You said it!"
60 Treacherous one
61 Uncreative learning
62 Circus safety features
63 More sensible
64 Soon, in poems

DOWN
1 Front of a ship
2 Postgame ritual
3 *Marriage of Figaro*, e.g.
4 Free TV spot
5 Lay into
6 The latest
7 See 38 Down
8 Portraitists' buys
9 Lions' and Panthers' org.
10 Honda competitor
11 Sale condition
12 Fellow
13 Stressed out
18 Tag declaration
22 Don't bid
24 Oxidized coating
25 Give the eye to
27 Expected to land
28 2011 hurricane
29 Dubbed
30 Succotash ingredient
31 Cleveland's lake
32 Sought a Senate seat
33 30 Down, for one
36 Earl Grey, e.g.
37 Locality
38 With 7 Down, coconut source
40 Dedicated verses
41 New Testament king
43 Hosiery
44 More leery
47 Reach a cost of
48 Noggin
49 High point
50 Improve the edge of
51 *The King and I* heroine
52 Reach across
53 Accept
55 Romeo or Juliet
57 Aircraft carrier designation
58 Lobster __ Diavolo

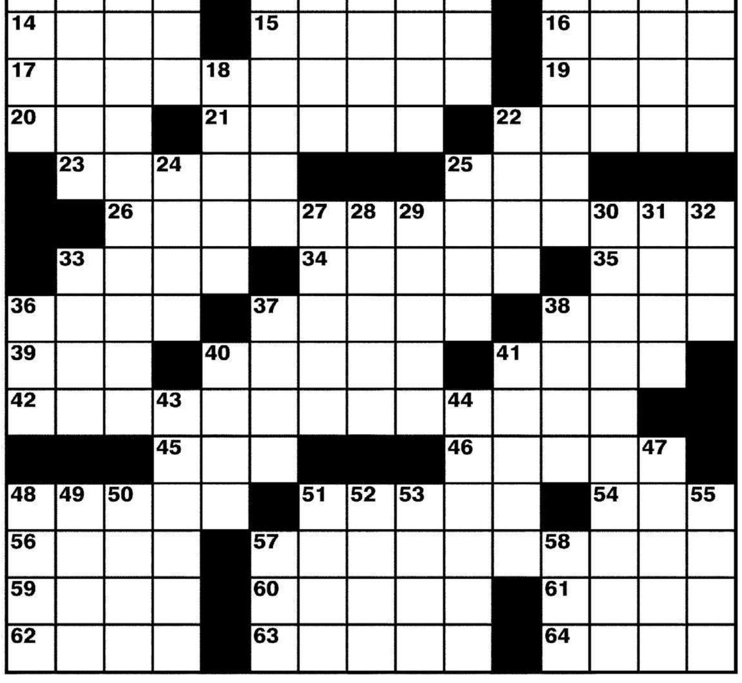

(See answers in Class 216)

91 Obituaries

Donald Keeler: 75 years old, long-time resident of Chehalis Washington, died peacefully November 10, 2018 in Rockville Maryland. He fought the good fight against Diabetes but succumbed to the disease's many faces. Don had a life-long love of milk production, Holstein dairy cows and the purebred dairy industry. He participated in the Show Team at California Polytechnic University, showed for Marlin Rasmussen of Sar-Ben Farms, had his own dairy in the 1980s and worked for Accelerated Genetics, retiring in 2017. He had a life-long interest in the purebred industry. He is survived by his wife Margaret and 4 of his 5 children. Don is interred at Claquato Cemetery, Chehalis, Washington.

DO TODAY! Call Capital Press 1-800-882-6789 to place an ad and renew my subscription!

Capital Press • It Works!! • Capital Press • OnlyAG • Capital Press Ag Weekly • OnlyAG • Capital Press Ag Weekly • OnlyAG • Capital Press Ag Weekly • OnlyAG • Caital Press Ag Weekly • OnlyAG • Capital Press Ag Weekly • OnlyAG • Capital Press

Thank you! My ad was very effective!
I received responses and sold mini donkeys in ID, OR and CA, proving your coverage for the agricultural world in the West is ***pretty good!***
Del Turner
Cedar Ridge Farm
Myrtle Creek, OR

Capital Press
EMPOWERING PRODUCERS OF FOOD & FIBER
800-882-6789
Fax 503-370-4383
CapitalPress.com

AD DEADLINES:
Classified Display Ads, Weds. @ 10AM
Classified Line Ads Weds. @ Noon

210 Trucks

2004 Freightliner M2 24' Box Truck
Non CDL, Mercedes Diesel, 224K Mi., 6 Speed, Air Brake, Exhaust Brake, 24' L x 102"W Box, 6' Side Door, Liftgate. Clean.......**$15,900**

2000 GMC W4500 Box Truck
Non CDL, Isuzu Diesel, 241K Miles, Automatic, 14' Length Box, Rear Rollup Door, Tommy Liftgate. Good Runner...........**$9,995**

2000-2006 Freightliner MT45 Step Vans
Cummins 5.9L Diesel, Allison Automatics, Hard to Find 17' Length Box, Swing Rear Doors, Few w/Side Rollup Doors.......................*Starting* **$9,950**

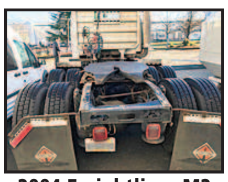

2004 Freightliner M2 Tandem Axle
Mercedes 450hp, 241K Mi., Allison HD4060 Automatic, 4.33 Ratio, 160" WB. Fleet Maintained............**$17,500**

Emerald Truck Sales
ALL ABOUT GOOD USED TRUCKS
253•304•2212 • emeraldtrucksales.com
TACOMA, WA
2-2/109

DORNGOODDEAL.COM

2006 FORD F150 4X4 UTILITY TRUCK, 85k actual miles, 5.4 V8, auto, air, tilt, cruise, PS, ABS, Fleet serviced one owner truck.........................**$11,795**

2008 FORD F-350 XL 4X4 EXTENDED CAB PICKUP 4-DR with Gas 6.8L V10, 11' SERVICE BODY, dual remote spot lights, AC, PS, PB, Automatic,comes with diesel tank with pump and nozzle, 71k actual miles.. ..**$21,995**

2000 FORD 15 PASSENGER VAN, E350, 5.4 V8, auto, air cond. front and rear, power windows and locks, remote mirrors, privacy glass, tow package, one owner, fleet maintained, cruise control, tilt wheel, 148k actual miles and looks like 49k miles. This is a very nice passenger van. Come see for yourself.....................**$7,495**

DORN BROS. TRUCK SALES, Inc.
SINCE 1947
VOTED QUALITY DEALER OF THE YEAR.
3130 PORTLAND RD. • SALEM, OR (503) 585-4731
Prices good for 1 week from publication date.
2-1/106

KENWORTH T800 SHORT LOGGER

SHORT LOGGER PACKAGE........................**$129,000**
#5 R118648, 2006, Cummins ISX CM870 (475hp), Jake Brake, 18-spd. trans., single spd. (RTLO18918B) Eaton rear-ends (D46-170hp), 4:10 gears w/locker, ⅜" steel frame, 267" WB, 2 Axle Whit- Log trailer, Vulcan electronic scales.
HENDRICKSON HAUL-MAX WALKING BEAM SUSPENSION
CLEAN & IN EXCELLENT SHAPE!
MAINTENANCE RECORDS - REGULAR OIL SAMPLES
For more info: **www.irelandtrucking.com**
Thomas H. IRELAND INCORPORATED
Call Charles Ireland
541-863-1501
Myrtle Creek, OR
2-1/100

VANDERBECK TRUCKING & EXCAVATING INC.

2003 KW T-800, Catc-15, 18 Spd, Chalmer Susp. 246 WB, 40K Rears, Cascade TRL, Elec. Vulcan Scales, 8'6"Bunks **$55,000**
1996 Pete 378, Cat3406e, 15 Spd, Air Trac Susp. 246 WB,40K Rears, Peerless TRL, Elec. Vulcan Scales, 8'6"Bunks **$35,000**
Call Mike 503-871-8632
• LICENSED • BONDED • INSURED CCB# 84747
(503) 871-8632 Mt. Angel, OR
2-1/106

WANTED

"Fairly Honest Neil"
I BUY TRUCKS
Specializing In Running or NOT!
In The **Pacific Northwest**
503-521-6935
HAGERMAN INC
7100 N.E. Columbia Blvd
Portland, OR 97218
neil@hagermanparts.com
2-3/103

CLASS 8 TRUCKS
509-534-9088

1997 Freightliner FLD120
Detroit 12.7 S60, 10spd., 3.90 ratio, 179" WB, 2 line wet kit, Engine overhaul history.
CALL FOR PRICES

2000 IH 4900
DT466, 250 hp, Allison automatic, 16' bed with hoist.
CALL FOR PRICE

1997 Volvo,
CAT Eng. 15 spd, Jake, 4.10 ratio with locker spring susp., 20' bed, 96" wide, 52" tall.
$24,900

2008 Freightliner Century, Detroit 470 hp, 10 speed 602,000 miles, 3.90 ratio. 13,200#, steerable lift axle. Just arrived.
CALL FOR PRICES

2006 IH 8600
Cummins, 425 hp, 10 spd, 3.90s, 11R-22.5s alum wheels.
CALL FOR PRICE

"The Worker"
These do the job! Set back axle, great cab, 450K mi FL 112 with Cummins Power! Jakes, 10 spd., air ride. Class 8 Clean.
Under $18,000
2-2/104

TRY CAPITAL PRESS CLASSIFIEDS
CALL TODAY! **1-800-882-6789**
FAX (503) 370-4383 • CapitalPress.com